Weather: Increasing Cloud

Victoria Daily Times

TODAY
TODAY'S NEWS
Telephone 382-3131
Classified 386-2121

84th Year, No. 76 ★★ VICTORIA, B.C., WEDNESDAY, SEPTEMBER 6, 1967—40 PAGES PRICE: 10-CENTS WEEKEND 15 CENTS

Carter Study Urged

TORONTO (CP) — A Progressive Conservative policy committee voted today to recommend to the party that it support extending the base for the federal sales tax to include some services. It also approved shifting the tax to the retail from the manufacturer's level.

Completing its day-and-a-half study of the implications of the Carter report on taxation on party policy, the committee also recommended that a joint parliamentary committee be set up to study the report before the government presents a white paper on its intentions.

The recommendations will go before a plenary policy session Thursday.

The debate on extending the base of the sales tax sparked a dispute among the committee members, with Robert M. Clark, economics professor at the University of British Columbia warning that a general statement about including "some services" could be misinterpreted.

His proposal to exempt shelter, medical, dental, nursing, hospital and educational services was defeated on grounds there was not time to go into such detail.

The committee's stand on the federal sales tax is similar to that adopted by the Carter report. The 12-per-cent tax now is applied at the manufacturers' level and is passed on to consumers as part of the price.

The Carter report suggested it should be seven per cent at the retail level, but the committee did not pick a rate in going along with the shift.

APPROVE OTHER IDEAS

Other recommendations approved by the committee included:

1. Negotiations between the federal and provincial governments to agree on a common base for a sales tax;

2. An upper limit on the size of retirement savings plans to which payments are tax free should be subject to periodic review. Mr. Carter recommended it be fixed at $12,000 a year, but the committee said that would be far too low to benefit young persons now starting to build their retirement funds;

3. Mr. Carter's proposed foreign tax credits should be reassessed because they are inadequate. The report recommended that Canadian corporations doing foreign business pay a 30-per-cent tax on profits, less whatever income tax they pay in the foreign country.

Prof. Clark said the Carter report does not give enough importance to the value of Canadian investment in foreign countries. Such investment was large and benefitted the country's balance of payments.

A short-term policy of passive austerity appeared to be evolving within a committee on economic development at the convention.

The tone for restraint was set by the two economists — Richard Scott-Ram of Montreal and Arthur Kruger of Toronto — who said that inflationary pressures have brought Canada to the brink of recession.

Delegates responded by urg-

Continued on Page 2

—CP Wirephoto

SURROUNDED BY SUPPORTERS, Mr. and Mrs. John Diefenbaker are shown on arrival this morning at Royal York Hotel in Toronto for the Progressive Conservative leadership convention. The couple was mobbed by several hundred persons as they arrived at the airport.

Dief 'Touched' By His Welcome

Fleming First To Meet Chief

By DAVE McINTOSH

TORONTO (CP) — "Wasn't it wonderful," exclaimed John Diefenbaker today about his reception at the Royal York Hotel upon his arrival for the Conservative leadership convention.

"Was that the biggest reception?" he asked reporters when he reached his 16th floor vice-regal suite.

Assured that it was, he said he was delighted.

He said he was concerned about his wife, Olive, in the crush of people at the hotel entrance.

Mr. and Mrs. Diefenbaker were caught in a jam of several hundred persons when they stepped from the car which had brought them from the airport.

They were met by E. A. Goodman and Roger Regimbal, co-chairmen of the convention, who had to clear with exhortations a path through the photographers and reporters.

The first caller at his suite was Donald Fleming, one of the nine contenders for the party leadership.

WILL MAKE SPEECH

Mr. Diefenbaker said he will make an address Thursday night to the Conservative association "and to the nation."

He did not elaborate. He had been asked whether he will announce his candidacy Thursday.

There have been reports that Mr. Diefenbaker will support Mr. Fleming for the leadership in an effort to head off three candidates the Chief is said to oppose: Premier Duff Roblin of Manitoba, Premier Robert Stanfield of Nova Scotia and Davie Fulton, former justice minister.

Mr. Diefenbaker described his reception as "very nice, very touching."

He said he will work today on his Thursday speech.

Many anti-Diefenbaker candidates had earlier expressed concern that an ovation for the Chief might persuade him to enter the race at the last moment.

GOES DOWN TO REGISTER

At noon, Mr. Diefenbaker went down to the convention floor to register.

He was met by one person's shout of "Hurrah for Dief" but there was little reaction.

A shout of "Three cheers for Dief" brought only one cheer and only a smattering of applause from some 20 persons around him.

A little later, Mr. Diefenbaker ran into a vociferous parade for Mr. Stanfield.

The premier's supporters drowned out the shouts of "We want Dief."

An old lady patted Mr. Diefenbaker on the shoulder and said: "You're the best yet."

But there were few if any MPs near Mr. Diefenbaker.

Candidate Alvin Hamilton called on the chief after Mr. Fleming left. Another visitor was Erik Nielsen, MP for the Yukon and campaign manager for candidate Michael Starr.

The Diefenbaker - Fleming

Continued on Page 2

KOREAN MINER FREED AFTER 15-DAY ORDEAL

CHONGYANG, South Korea (AP) — Rescue workers brought to the surface today a 35-year-old Korean gold miner who had been trapped 410 feet under ground more than two weeks. Doctors said Kim Chang-son was in fair condition.

Doctors described Kim as a "man of unusually strong will" and said it was largely his willpower that had kept him alive during the 15 days he had spent alone in the mine.

The miner, a veteran of the Korean War, drank water and ate wood bark he found in the mine.

AT MIDNIGHT

Ford Strike Seen Certain

DETROIT (AP) — Chrysler Corp. and General Motors said today they would allow United Auto Workers Union members to man their plants without a contract, thus insuring production by two of the Big Three U.S. auto-makers if the Ford Motor Co. is hit by a strike at midnight tonight.

Announcement by the two companies came as union and company bargainers at Ford broke for a long lunch after haggling for three hours without progress.

The inevitability of a strike by 159,000 workers at Ford plants in 25 states grew as they wore on.

At least one UAW Ford local jumped the gun with more than 10 hours remaining to expiration of the three-year contract.

Some 1,700 workers at Ford's Twin Cities plant in St. Paul, Minn., walked off the job without explanation.

Emerging from the morning session, UAW President Walter P. Reuther agreed with Ford's chief bargainer that a strike was "highly probable."

"But that doesn't mean we have given up," he added.

Reuther said the key issues at Ford were economic and added that the situation apparently was going to be reduced to "economic warfare."

Reuther said the only chance of avoiding a strike would be a change in attitude on the part of Ford, adding that he has seen no indication of any such change.

Malcolm L. Denise, Ford's top negotiator, said Tuesday he anticipated no new offer by Ford.

Asked whether he would request recommendations from William E. Simkin, director of the federal mediation and conciliation service, Reuther said he would leave that for Simkin to decide.

HOPE FOR SHORT STRIKE

The UAW leader said he hoped any strike would be a short one and that negotiations would get under way again "at the earliest opportunity."

Reuther said Tuesday he expected UAW members would be able to remain at their jobs at GM and Chrysler even if the current three-year contracts are not extended.

'LOST GENERATION' SETS PACE

Power Brokers Can't Deliver Tory Votes

By PETER C. NEWMAN

TORONTO — The voting machines, the television technicians looking like moon men staggering under the load of their apparatus, the teeny boppers in psychedelic colors, the fancy identification tags, the rock bands with their transistorized guitars have given the Conservative convention a twenty-first century air.

Newman

At first glance machines appear more crucial than men; it's as though the candidates prepared for this convention believing that if only the mechanics were right, delegates could be dazzled into consent. But they've quickly discovered that this is an illusion.

For in truth the Conservative convention is turning into one of the great democratic happenings of Canadian politics. The power brokers are desperately negotiating their victory deals but all the while they are haunted by the fear that they may not be able to deliver.

Open Convention

They are suddenly confronted with the reality that the delegates are not to be easily manipulated; that they are far more concerned and sophisticated than anybody imagined — a group of free spirits who want to choose that leader who can most effectively deal with the torrent of social, economic and political change which is remaking the nation.

The seem to realize that the problems now facing Canada require mature and subtle judgments which don't come out of the kind of passionate leadership represented by John Diefenbaker.

It's an unstructured, wide-open convention with probably less than a hundred votes separating the top four candidates (Roblin, Fulton, Stanfield and Hees) but some trends are already discernable.

Duff Roblin will probably lead on the first ballot — though not necessarily win the leadership. The Manitoba premier's call for unity has struck a responsive nerve chord in the party, but as front runner he has become the target other candidates are shooting at.

Roblin Weakened

The unauthorized attacks on John Diefenbaker by Roblin's Quebec supporters (and the still unexplained telegram assault by Maruice Arpin) have weakened Roblin's claim to be a compromise candidate.

The most likely combination to beat Duff Roblin would be a coalition between Davie Fulton and Robert Stanfield. This is in the works although until the first few ballots are counted, it's uncertain who'll be backing whom. The Fulton-Stanfield alliance might also include many delegates supporting Fleming and McCutcheon on early ballots.

Until nominations close on Friday morning, John Diefenbaker will remain the palpable political presence against whose stature all Tory hopefuls must measure themselves. But in the environment of these reverberating klieg-lit meeting halls, his sorcery seems less potent.

John Diefenbaker must be the only Tory in town who doesn't realize what this convention is all about. He still regards it not as an important political movement's legitimate process of succession, but only as a plot against him and his historic destiny.

His last, gravelly hope lies in his contempt for those ungrateful men who are trying to replace him, the giant, with some political pigmy from their number.

It took Tuesday and Wednesday's scuffling at the Royal York Hotel to bring the convention alive. What has taken hold of it now is the fever that always grips politicians when power is changing hands.

It's a euphoria and you can see it everywhere, in the flushed faces of matrons with dimpled arms and in the glazed eyes of garrulous men of late middle-age who keep recalling other conventions, but most of all you can hear it in the disjointed theorizing of young and old; everybody talks, incessantly, compulsively rumour-mongering, recounting the latest inside-inside story. A man will rush up and repeat as incontrovertible fact a vague theory you told HIM 15 minutes before.

In the long carpeted tunnels of hotel corridors, delegates, reporters, onlookers jostle each other in constant, verbal confrontation. You can still spot the old pols in the crowd, the senators, the wringers of hands, the anxious glad-to-see-you tooth suckers who promenade up the hotel lobbies as if pursuing some essential mission.

Tired Candidates

But they are far removed from the sources of real power in the party and after this convention even their physical presence will become redundant.

This is a convention that belongs to that lost generation of Conservatives who came of political age after the flowering of John Diefenbaker, but this side of the politically-minded teeny boppers of both sexes who'll inherit the party next time around.

All of the hoopla and most of the attention is focussed on the candidates themselves. They strain to satisfy the yearnings of their followers. But they are tired men.

Except for Roblin and Stanfield, they've all talked too much and travelled too far in the past six months.

Their pronouncements began to multiply back in April and through the long, hot summer they criss-crossed the country, exhausting their mental and physical energies, lacerating their sense of privacy, and exposing themselves

Continued on Page 2

WIRE BRIEFS

De Gaulle in Poland

WARSAW (Reuters)—French President de Gaulle arrived here by air today for a week's visit to Poland during which he will have talks expected to range over European security, the German problem, Vietnam and the Middle East situation.

Viet Fraud Charged

SAIGON (UPI)—"Peace" candidate Truong Dinh Dzu said today that seven other defeated candidates would join him in demanding a new South Vietnamese election on the grounds that president-elect Nguyen Van Thieu had won by fraud.

Cong Beaten Back

SAIGON (CP) — About 2,500 Viet Cong guerrillas tried to storm the provincial capital of Tam Ky for three hours before dawn today, but were beaten off with the loss of 219 dead, including three company commanders, and a mass of weapons, a South Vietnamese spokesman said.

Sticks, Tear Gas Needed To Stop Separatist Clash

MONTREAL (CP) — Mayor Andre Theoret of suburban Pierrefonds said today he plans to ask Quebec Premier Johnson for direct intervention against separatist demonstrations of the kind that widened into a violent two-hour battle Tuesday night.

Four persons were arrested after the clash between demonstrators urging completion of a French-language school and English-speaking hecklers. Three policemen and 10 demonstrators were injured.

Pierrefonds police and reinforcements from provincial police and neighboring communities used tear gas and nightsticks to end the fighting shortly after 10 p.m.

Mayor Theoret said a decision will be made within four to six weeks by the municipal council whether zoning laws will be amended to enable construction work on the Roman Catholic elementary school.

Police said the fighting began after a small number of English-speaking persons began singing O Canada in French during a speech by Pierre Bourgault, leader of the Rassemblement pour l'Independance Nationale, Quebec's largest separatist political party.

Separatists and hecklers traded punches and kicks and wrestled on the ground to shouts of "kill him" from spectators.

The demonstrators then began a noisy march through the community to a shopping centre, shouting separatist slogans.

English-speaking persons then followed the demonstrators to the shopping centre. The two groups broke into full battle after a group of RIN supporters tore a Red Ensign flag from the hands of hecklers.

The demonstration was called by the RIN to protest an injunction taken out by a Pierrefonds home owners association to block further construction work on the elementary school, scheduled for completion in January.

The home owners said traffic in the area would increase and property values would drop if the school were finished.

U.S. Schools Closed By Teacher Strike

By THE ASSOCIATED PRESS

The vast school systems of New York City and Detroit moved closer to massive strikes today and empty classrooms in cities across the U.S. marked the failure of school boards and teachers to agree on issues of salary and educational policy.

New York City's United Federation of Teachers' rejected what was described as a final proposal from a mediation board Tuesday only hours after Mayor John Lindsay strongly recommended acceptance.

The teachers threaten mass resignations on Monday, the first day of school, a move that would affect 1,100,000 pupils.

Detroit's 300,000 pupils, scheduled to go back to school today, stayed home as the opening was put off to Thursday in order that negotiations could continue between the board of education and the Federation of Teachers. Lieutenant-Governor William Milliken said, "There is no sign of a settlement."

TEACHERS STAYED HOME

Some 19,000 pupils who trooped to classrooms in other Michigan school districts were sent home Tuesday when their teachers refused to show up without new contracts.

Milliken expected another 74,000 to be sent home today. By Thursday, he said, the figure could reach 500,000.

About 24,000 pupils in East St. Louis, Ill., were in their second week at home as a teacher boycott closed most classes.

Index to Inside Pages

	Page				
Japanese Scientist Arrested in U.S.	2				
Pearson's Moves Depend On New Tory Leader	3				
UN Seat Unlikely for Red China	7				
$2.5 Million Plan for Oak Bay	14				
Ask The Times	21	Entertainment	37	Sports	12, 13
Births, Deaths	30	Finance	10, 11	TV, Radio	34
Classified	30	Forbes	9	Weather	2
Comics	38	Island	18	Why Grow Old?	25
Dear Abby	25	Penny Saver	24	Women	22-25

Greek Gift To Montreal

MONTREAL (CP) — King Contantine of Greece expressed the hope today that the millions of visitors to Expo 67 will "become the heralds of universal understanding and peace."

The king spoke at a colorful ceremony marking Greece's national day at the world's fair as a cool breeze swept the sun-drenched Place des Nations. Boisterous applause and cheers greeted his announcement that he was offering the Greek pavilion to the city of Montreal.

Roost to Roast Axe Handle Away

By TED GASKELL

Birds, ships and children were the prize-winning subjects in the final week of The Times Amateur Snapshot contest.

First $10 prize went to Maurice Bombezin, 1310 Prillaman Avenue, for his shot of a cockpheasant roosting in the handle of an axe.

A child with one solitary tear hanging from its eyelid gave $10 to John Sykora of 3050 Glen Manor Place for the best snapshot in the People of the World category.

Fishing boats at sunset was a prize-winner in the World in Which We Live group for Mrs. Ann Wilson, 940 Walema.

Runners up were Mrs. Agnes Duke, 5288 Santa Clara, with a picture of a swan at dusk; Mrs. H. Nelson, 30 Douglas Street with the snap of a cabin cruiser high and dry in the World in Which We Live category, and Mrs. F. C. Smith, 4475 Densmore snapped a dirty-faced little boy for second place in the People of the World group.

NATIONAL

The seven winners in each category will now be judged and the best will receive $25 and entry in the national competition for a first prize of a trip around the world for two with $1,000 in spending money. Lesser prizes of trips to Hawaii, Europe, Mexico and the West Indies will also be given as well as seven $100 prizes for Canadian entries and $20 for the best Canadian print submitted.

Prize-winning entries going on to the national competitions must be accompanied by release from the subjects if over 21 or from parents or guardians if under 21.

When these winners are chosen, release forms will be mailed out to the photographers who must have them signed by the subjects or parents and guardians of the subjects and returned immediately otherwise the pictures will not be accepted by the national judges.

SAFEST PLACE in the world for candidate for the table is on the axe handle, this pheasant believes. Picture was taken by Maurice Bombezon, 1310 Prillaman Avenue, to win first place this week in the Birds and Animals of the World Category of The Times Amateur Snapshot Contest.

That wuzn't a welcomin' crowd, Dief, they wuz wavin' goodbye.

★ ★ ★

Why w'd them nine fellers want Dief's place, seein' whut's happenin' t' him?

★ ★ ★

Most o' th' kids are havin' a hard time pretendin' they don't want t' go back t' school.

'I FEEL ABOUT 37' SAYS BENNETT AT 67

BENNETT
. . . no celebration

Premier Bennett is 67 today.

As usual, he planned no special celebration to mark the event.

The premier was born Sept. 6, 1900, in Albert County, N.B., the son of United Empire Loyalists.

En route to a cabinet meeting Tuesday, he said he feels younger now than he did when he became premier in 1952.

"I feel about 37," he said.

Asked how he would spend his birthday, the premier said "I'll only be thinking about new policies for B.C."

Asked about a recent suggestion that he is considering retirement, Bennett replied: "That's for the prime minister of Canada."

. . . CARTER

Continued from Page 1

ing that governmental spending be curbed and that some programs, notably medical care insurance, postponed.

In its report the rural and regional development subcommittee called for a regional level of government between local municipalities and the provinces and incorporating some of the functions of both.

CO-ORDINATE EFFORTS

Regional governments would co-ordinate the efforts of adjacent cities, towns, counties and rural areas to solve common problems such as metropolitan transport, water conservation and supply, industrial promotion, housing, schools, hospitals, provision of open space for recreation and regulation of land use.

Committee members agreed this is primarily a provincial matter but felt Ottawa should act as a catalyst, especially in carrying out research leading to solution.

Alvin Hamilton, a leadership candidate, told the committee on economic development that the party should develop an economic policy flexible for both the Canadian regions and industries. In this way, Canada can achieve a growth rate of five to seven per cent and, in 25 years, overtake the per-capital earning rate in the United States.

He said the United States is expected to have a relatively constant growth rate of four per cent.

The flexible policy he envisaged would permit the federal government to select areas for incentives. For example, a tight money situation in central Canada would present an opportunity to provide incentives for the Maritime regions.

Meanwhile, each candidate delivered a brief policy rundown Tuesday night, but none set the audience of 2,000 on fire. The consensus was that the first group appearance of the candidates at the convention was a political saw-off for the leading contenders.

Premier Duff Roblin of Manitoba had the choice final spot on the speaking order, but his applause was on the same scale as some of his chief rivals such as Davie Fulton, George Hees and Premier Robert Stanfield of Nova Scotia.

John Maclean, a relative unknown, drew a laugh by inviting delegates to ponder whether "they were overlooking some talent in the party."

Mr. Fulton favored a move away from universal, compulsory welfare spending in favor of concentration on helping those who really need it. There was a need for major policy changes in several fields.

Senator Wallace McCutcheon said there is no place in Canada for two sovereignties, one French and one English. There may be a place for two different cultures.

Mr. Roblin talked of the need for order and priority in Canadian administration. Mr. Hees promised a trade crusade to expand markets if he gained power.

Mr. Hamilton favored a policy which he termed expansionist economic nationalism.

National unity was a favorite theme, and Mr. Stanfield said it is not unreasonable for French-Canadians to want mechanisms to safeguard their cultural identity.

Mr. Fleming, a former finance minister, called for policies to encourage Canadian savings to provide domestic capital. Michael Starr favored continuation of Canada's membership in both NATO and NORAD.

. . . POWER

Continued from Page 1

to too many contradictory positions.

There is George Hees, accompanied wherever he goes by the two-beat rhythms of the metro stompers. Continuously being stopped by TV interviewers, Hees stares into the blinding television lights like a sun worshipper, sure that this is his deity and that he will have its blessing.

Yet his words betray little evidence of a mind given to speculating about the subtleties or even the truisms of our changing society.

Davie Fulton seems gayer than he has ever been. He has somewhere acquired a patina of self-conficence which adds to his appeal. Whether or not he'll emerge as the ultimate winner, he'll come out of this convention with the myth that he's a bad politician finally dispelled.

Robert Stanfield remains a ponderer in an age of quick decisions, a faun among the foxes. But his natural dignity is beginning to assert itself and he is at last looking like a possible, if drab alternative.

Looking for Winner

And here, too, parades Donald Fleming, like some geological remnant of a forgotten age. Outwardly confident, he's been loosing delegates steadily for two months now, first with Stanfield's entry, then with Roblin's declaration, and finally with Diefenbaker's call to rally his troops for a possible, last minute entry.

Fleming has nothing left to offer his party except the salvation of their fiscal souls, but the delegates are in Toronto to back a winner, and they only wince when the redoubtable Donald expounds his dreams of a Canada that began to vanish before he was born.

But there's only one question that matters: when the ballots have been counted on Saturday afternoon, who will be the winner?

Asked a similar question about a U.S. political convention, T. H. White, the American journalist-historian, gave a reply relevant to this one.

"The decisive factor," he said, "is how you manoeuvre yourself to attract the attention of the king-makers, the power brokers, the press and ultimately the people. But the most important ingredient is luck. You must be where the lightning strikes."

Ben Wicks

"Oh dear!"

. . . DIEF

Continued from Page 1

meeting lasted about five minutes.

Immediately after, Mr. Fleming told reporters any statements about Diefenbaker support for him must come from the leader.

Mr. Fleming did not deny the reports of a possible arrangement. He said:

"I heard the reports earlier and I said at the time I would have to seek confirmation from proper sources."

When Mr. Fleming left the Diefenbaker room, the leader posed with him for photographers clustered around.

Asked whether the two men would meet again today, Mr. Fleming replied: "Maybe."

Mr. Diefenbaker's only comment on the report that he might under certain circumstances give Mr. Fleming quiet support was:

"If I answered all the rumors emanating from the several factories here, I'd have time for nothing else."

SEEMS PLEASED

But he was plainly pleased that Mr. Fleming called on him immediately after his arrival and ahead of the stream of visitors who began to file into the vice-regal suite.

A group of women called on Mrs. Diefenbaker and stayed a few minutes chatting.

In his conversation Mr. Diefenbaker kept returning to the reception scene.

"Wasn't it great?" he asked, turning to a small group around him.

"It was the greatest reception I've ever had in public life."

Despite the cheering for Mr. Diefenbaker in the lobby, only a smattering of the crowd wore "Keep the Chief" buttons that have been seen around the hotel during the convention.

Crowds lining the balcony around the lobby were largely silent. As one non-Diefenbaker man put it: "We don't want to cheer too loud, he might run."

The few people who carried Diefenbaker signs were mostly elderly. Most were women.

A Regina woman delegate, without a Diefenbaker button, told a reporter she came to see the leader, who is from her home province, but would not vote for him if he ran.

Many of the persons who jammed the hotel lobby to see Mr. Diefenbaker were not convention delegates.

There was a scattering, however, of supporters of Mr. Fleming and Senator Wallace McCutcheon.

There were few Conservative MPs in evidence.

Ernest MacAulay, the piper for Premier Stanfield, said he was sent down to the lobby by Mr. Stanfield to serenade Mr. Diefenbaker because he was still the chief.

James Johnston, national director of the party, said a band had been arranged for Mr. Diefenbaker. It played in the lobby.

Mr. MacAulay said he was going to pipe anyway and did.

Paraguay in 'Siege'

ASUNCION, Paraguay (AP)—Dictator Alfredo Stroessner's government invoked a state of siege Tuesday night saying it was necessary to deal with Communist opposition to the new constitution.

WEATHER SYNOPSIS

Skies cleared rapidly along the B.C. coast this morning following the disturbance which moved into the interior overnight. Another Pacific disturbance moving rapidly toward B.C. will spread rain to the north coast late this afternoon and to the south coast by noon Thursday with showers reaching the interior late in the day.

DOMINION PUBLIC WEATHER OFFICE
9 A.M. FORECASTS
Valid Until Midnight Thursday

Victoria: Cloudy Thursday with rain beginning near noon. Winds westerly 15. Low tonight and high Thursday, 55 and 65.

Vancouver and Georgia Strait: Becoming cloudy Thursday morning with rain by noon. Light winds becoming southeasterly 15 on Thursday. Low tonight and high Thursday at Vancouver, 50 and 65; Nanaimo, 48 and 68.

West Coast: Cloudy with rain on Thursday changing to a few showers in the afternoon. Winds becoming southeast 15 tonight. Low tonight and high Thursday at Tofino, 55 and 62.

TEMPERATURES

	Yesterday Max.	Min.	Prcp.
Victoria	70	54	.13
Normal	67	52	--
One Year Ago			
Victoria	64	54	--
Across the Continent			
Halifax	63	50	trace
Montreal	75	60	.04
Ottawa	76	60	--
Toronto	78	56	--
Port Arthur	82	53	--
Winnipeg	88	63	--
Regina	94	59	--
Saskatoon	94	64	--
Medicine Hat	100	64	--
Lethbridge	96	70	--
Calgary	91	58	trace
Edmonton	89	57	trace
Kamloops	88	63	--
Penticton	78	59	.02
Vancouver	75	53	.23
Nanaimo	68	46	.23
Kimberley	81	54	.02
New Westminster	55	75	.41
Prince Rupert	62	53	.14
Prince George	66	49	.63
Fort St. John	68	51	.02
Whitehorse	64	44	--
Seattle	79	61	.01
Portland	80	60	.09
Chicago	78	45	--
San Francisco	73	57	--
Los Angeles	79	67	--
New York	80	65	--

World temperatures (based on observations taken at midnight PST): London 64, Paris 64, Rome 77, Stockholm 68, Moscow 57, Madrid 75, Tokyo 79.

U.S. weather (temperatures for Tuesday): Anchorage 49, 46; Las Vegas 98, 74; Phoenix 96, 75; Washington 84, 59; Honolulu 88, 78; Miami 87, 78.

CITY'S WEATHER RECORD

Sunshine, Sept.	34.5 hrs.
Last Sept.	50.8 hrs.
Normal (30 years)	40.4 hrs.
Sunshine, 1967	1,739.7 hrs.
Last Year	1,709.5 hrs.
Normal (30 years)	1,751.1 hrs.
Precip., Sept.	.29 ins.
Last Sept.	trace
Normal (30 years)	.17 ins.
Precip., 1967	16.89 ins.
Last Year	11.69 ins.
Normal (30 years)	14.47 ins.

Sunrise, Sunset Thursday
(Pacific Standard Time)
Sunrise . . . 5:39 Sunset . . . 18:44

TIDES AT VICTORIA
(Pacific Standard Time)

	Time	Ht. Ft.	Time	Ht. Ft.	Time	Ht. Ft.	Time	Ht. Ft.
	H.M.		H.M.		H.M.		H.M.	
6	03.20	7.7	10.05	3.0	16.30	8.1	22.45	3.5
7	04.30	7.2	10.35	4.1	17.00	8.4	23.40	3.0
8	05.45	6.7	11.10	5.3	17.15	8.6		
9	00.35	2.4	09.55	6.6	11.40	6.4	17.50	8.7

TIDES AT FULFORD HARBOUR
(Pacific Standard Time)

	Time	Ht. Ft.	Time	Ht. Ft.	Time	Ht. Ft.	Time	Ht. Ft.
	H.M.		H.M.		H.M.		H.M.	
6	05.30	9.5	11.40	3.7	18.25	10.9		
7	00.40	4.8	06.50	9.3	12.20	5.1	18.45	11.0
8	01.30	3.9	08.10	9.2	13.05	6.6	19.05	11.1
9	02.20	3.0	09.40	9.4	13.55	8.0	19.40	10.9

JAPANESE SCIENTIST ARRESTED IN U.S.

'Household Goods' Were Space Study Data

BALTIMORE, Md. (AP) — Federal customs agents arrested a Japanese scientist after the agents said they discovered three crates labelled "used household goods" contained information on a U.S. space project.

Charged with making a false customs declaration was Dr. Hidebumi Hazama, 39, formerly a researcher for a National Aeronautics and Space Administration project at University Hospital.

The material was described as the complete and only record of a $300,000 study on the effects of living in space on the human brain.

John Dolan, assistant customs agent, said the crates seized aboard the Pioneer Moon in Baltimore harbor contained data tables, slides, documents, records, computations and other information.

Stephen H. Sachs, U.S. Attorney for Maryland, said the material was not regarded as secret.

The arrest of Hazama last Friday was disclosed Tuesday. Agents said the scientist was picked up as he was putting his wife and child on a London-bound plane at Baltimore's Friendship International Airport.

. . . "TOP GRADE"

FOOD BUYS

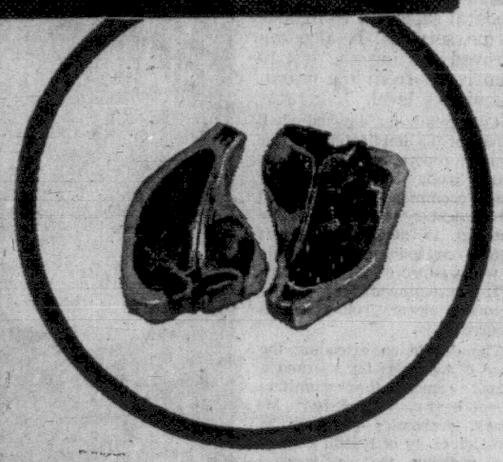

Smoked Picnics Lb. -- 39c
Pork Chops End Cut, lb. ---- 69c
Pork Chops Centre Cut, lb. -- 79c
Pork Roast End Cut, lb. ----- 65c

SLICED BACON EVERSWEET ---------- lb. 79c

CREAM CORN MALKIN'S 15-oz. ---------- 4 for 69c

HUNT'S SLICED PEACHES 28-oz. 2 for 69c

SEVEN FARMS SKIM MILK POWDER 3 lbs. 99c

CUT-RITE WAX REFILLS 100 ft. 2 for 49c

FLEISCHMAN'S MARGARINE Lb. ---------- 49c

PUREX ASSORTED TOILET TISSUE 4's ---------- 49c

CATELLI R.C. MACARONI ---------- 3 lbs. 59c

BRUNSWICK SARDINES 1/4's ---------- 10c

ASSORTED FLAVORS KOOL AID Pkg. ---------- 6 for 27c

HUNT'S TOMATO CATSUP 18-oz. --- 35c

JUMBO Cantaloupe 36's ---- 2 for 39c

GOLDEN RIPE BANANAS 4 lbs. 59c

MEDIUM COOKING ONIONS 2 lbs. 19c

Brentwood Food Giant Ltd. Lucky Dollar
7145 West Saanich Rd., 652-1812
Cooper's Lucky Dollar Store, 705 Goldstream Ave., 478-3242
Kee's Lucky Dollar Store, 4101 Shelbourne, 477-1742

King's Lucky Dollar Store, 262 Island Highway, 479-2542
Lake Hill Lucky Dollar Store, 3949 Quadra St., 479-2335
Porter's Food Market, 2077 Cadboro Bay Rd.
(Next to Oak Bay Junior High School), 383-0323

Lucky Dollar store

Westfair Associate

PRICES EFFECTIVE SEPT. 7, 8, 9
We Reserve the Right to Limit Quantities

PEARSON HOPES CYC WILL BECOME USEFUL

TORONTO (CP) — Prime Minister Pearson made it clear Tuesday that the Company of Young Canadians won't die out.

He said he hopes the controversial concern now can settle down "and become a useful organization."

Mr. Pearson said he knew the Company would have growing pains "but I didn't appreciate the difficulties would be quite as complicated and great as they are.

"I had hoped the Company would have been at work constructively in Canada and abroad long before this but it has been proven to be far more difficult to put into action than I had thought would be the case."

ECONOMIC POLICIES

Wilson Rapped By U.K. Unions

BRIGHTON, England (CP — The Trades Union Congress, backbone of the British Labor movement, today sharply censured Prime Minister Wilson's handling of the shaky economy.

The congress, with 9,000,000 workers in its membership, adopted at its annual conference a resolution critical of the Labor government's economic policies.

The vote was 4,883,000 to 3,502,000 with the powerful Amalgamated Engineering Union playing a key role by casting its block of 1,000,000 votes in opposition to the censure move.

The TUC criticized the government's intervention in collective bargaining to solve economic policies and deflationary measures that it said has caused high unemployment.

The congress bitterly attacked the government Tuesday for supporting the U.S. on Vietnam and embarrassed Wilson by approving a resolution demanding the government stop backing the U.S. on the controversial issue.

IN DEFIANT MOOD

The TUC showed its defiant mood Tuesday by over-riding its executive committee, the General Council, and passing the Vietnam resolution. Delegates representing 4,686,000 members voted for it, with 3,319,000 opposed.

Observers said it now appears likely that the conference of the ruling Labor party itself would pass a similar resolution when it meets next month.

The General Council tried to get the militant Draftsmen's Union to withdraw its resolution, then appealed unsuccessfully to the delegates to reject it.

J. F. Mortimore of the Draftsmen reminded the delegates that Wilson last year said his government could not support extension of U.S. air raids to the North Vietnamese capital of Hanoi and the port of Haiphong.

"What has changed for him not to fulfil the undertaking he gave a year ago?" Mortimer asked.

Co-operation Limited To Exchanges

PARIS (AP) — French co-operations plans for Quebec consists largely of teacher and radio-television exchanges, it was announced today.

As for economic aid, the government announced only that the Paris money market would be opened wider to the Frnech-speaking province of Canada.

The announcements were made by Information Minister George Gorse after a regular weekly meeting of President de Gaulle with his cabinet.

Gorse said the status of the Quebec co-operation agreement was given to the cabinet by Foreign Minister Maurice Couve de Murville.

Alain Peyrefitte, Minister of Education, will go to Quebec soon to discuss the co-operation agreement, especially in the field of technical education, Gorse said.

Romney 'Brainwash' Denied

SAIGON (AP) — Ruffled by George Romney's charge that he was brainwashed in Vietnam, U.S. officials said today that nine other governors were with the Michigan Republican on his 1965 visit and none of them have made any such complaints publicly.

Members of the U.S. military and diplomatic establishments said Romney was only in South Vietnam four days, that he spent three of them on field trips outside Saigon and that with the other governors he was given only the standard treatment.

Romney's statements in a television interview Monday night were front-page news in Saigon's English-language newspapers and also reached the U.S. embassy and military command on news service wires.

The undeclared candidate for the 1968 Republican nomination for president was asked why he had changed his earlier view that U.S. involvement in Vietnam was morally right and necessary.

Romney replied: "When I came back from Vietnam, I just had the greatest brainwashing that anybody can get when you go over to Vietnam. Not only by the generals but also by the diplomatic corps over there, and they do a very thorough job."

Romney said that since then he had delved into Vietnamese history and "I have changed my mind in that particularly I no longer believe that it was necessary for us to get involved in South Vietnam to stop Communist aggression in Southeast Asia and to prevent Chinese Communist domination of Southeast Asia."

TV Strike Averted

MIAMI BEACH, Fla. (AP) — A threatened strike by 3,000 broadcast employees was averted, at least for several days, when union negotiators reached agreement Tuesday with the National Broadcasting Co., on a new contract and agreed to submit to union members a proposal from the American Broadcasting Co.

PEARSON RETIREMENT

PM's Moves Depend On New Tory Leader

By VICTOR MACKIE
Times Ottawa Bureau

OTTAWA — Timing of the leadership convention to select a new leader of the Liberal party will depend to a great extent on the outcomeof the Conservative leadership convention now underway in Toronto.

Consequently Liberals are watching events at Toronto with almost as great an interest as members of the Progressive Conservative party.

If John Diefenbaker is returned as national leader of the Conservatives, the national leader of the Liberals, Prime Minister L. B. Pearson will postpone the day of his departure from his high position.

But if the Conservatives select a new leader then the prime minister can be expected to decide to step down and make way for a new leader of the Liberal party in the near future.

PM's THINKING

Earlier this year the prime minister, according to close associates, was thinking seriously in terms of announcing his decision to retire in November. This would give the party four or five months to prepare for a spring leadership convention.

The word got around Liberal party circles. In fact it became so widely known that Liberals in some parts of the country became disturbed that it was weakening the government and seriously dividing the party ranks. Liberal organizations facing annual meetings this winter were worried about their choice of a cabinet minister to address their gathering.

If the leadership race gained momentum and they had selected one of the candidates to speak at their meeting it would appear that they were backing that candidate.

PASSED THE WORD

The word was quietly passed to Liberal organizations to play down the possibility of a change in the party leadership coming soon. Meantime, some of Mr. Pearson's cabinet colleagues urged him to reconsider and think in terms of carrying on in office throughout 1968.

At his recent press conferences the prime minister has dropped hints that he may be leader of the Liberal party longer than some of his ambitious colleagues, eager to succeed him, might think.

Mr. Pearson has probably not changed his position and will retire early next year — unless unforeseen developments occur that require him to change his mind.

The prime minister has repeatedly told the Liberal party that he is prepared to carry on so long as the party needs him and just as long as his health enables him to carry the heavy burdens of his office. But at the same time he is emphatic that there must be no prolonged stay in office that would see a duplication of the unseemly power plays within the Tory party to dislodge their national leader.

Mr. Pearson has carried a heavy load during his years in the public service. While he appears now to be more relaxed and enjoying the office, he has often spoken wistfully of the day in the not too distant future when he can relax and step out of public office into private life.

If the Conservatives select a leader other than Mr. Diefenbaker that move may come sooner than some people think.

SPECIALIZE!
Medical Receptionists
are in demand for
HOSPITALS - CLINICS - DOCTORS' OFFICES
Quality for a prestige position in an interesting environment . . . act promptly . . . For appointment and course outline.
Phone: 385-8603, 9 a.m. to 8 p.m.
NO OBLIGATION
Rayvan Secretarial School
2020 DOUGLAS ST., VICTORIA

"IF"

1—your guests and family are complaining about noisy, drafty old wood sash windows.

2—your fuel bills are on the high side.

3—your home looks dull and old fashioned.

"YOU"

1—should phone now and let us give you a

FREE ESTIMATE

on Our Beautiful

ALUMINUM WINDOWS

Replacements with screens, custom made to fit your existing openings.

GULF STRUCTURES LTD.
1302 GLADSTONE
Estd. 12 Years in Victoria
Phone: 386-9612

NOW WE'RE OPEN TEN TO SIX ON FRIDAYS

(usual hours other days)

ROYAL BANK

You can bank on our leadership

Standard HAS IT!

Famous Sealy
"RIP VAN WINKLE" MATTRESS

Free Contest!
WIN
A Rip Van Winkle
MATTRESS
and BOX SPRING
Your choice of Single, Double or Queen Size
Here's How:
RIP VAN WINKLE is breathing while he sleeps! Esitmate HOW MANY TIMES RIP BREATHES during STORE HOURS . . . from 8:30 a.m. Thursday, Sept. 7 until 5:30 p.m. Saturday, Sept. 16. The nearest estimate WINS A RIP VAN WINKLE MATTRESS AND BOX SPRING!
Hours authenticated by Sealy Mattress Co. and Owen Juli Advertising

A quality Mattress, famous for more than 50 years . . . now offered in the most up-to-date, luxurious model! See it at Standard . . . Rip Van Winkle is sound asleep on this famous Sealy Mattress!

MATTRESS OR BOX SPRING, 3 ft. 3 or 4 ft. 6. Each 59.95

COMPLETE UNIT, MATTRESS AND BOX SPRING, 3 ft. 3 and 4 ft. 6 ..... 119.90

QUEEN SIZE UNIT, MATTRESS AND BOX SPRING, 5 ft. by 6 ft. 8 ..... 159.95

KING SIZE UNIT, MATTRESS AND BOX SPRING, 6 ft. 6 by 6 ft. 8 ..... 239.95

Sleep Shop, 5th Floor

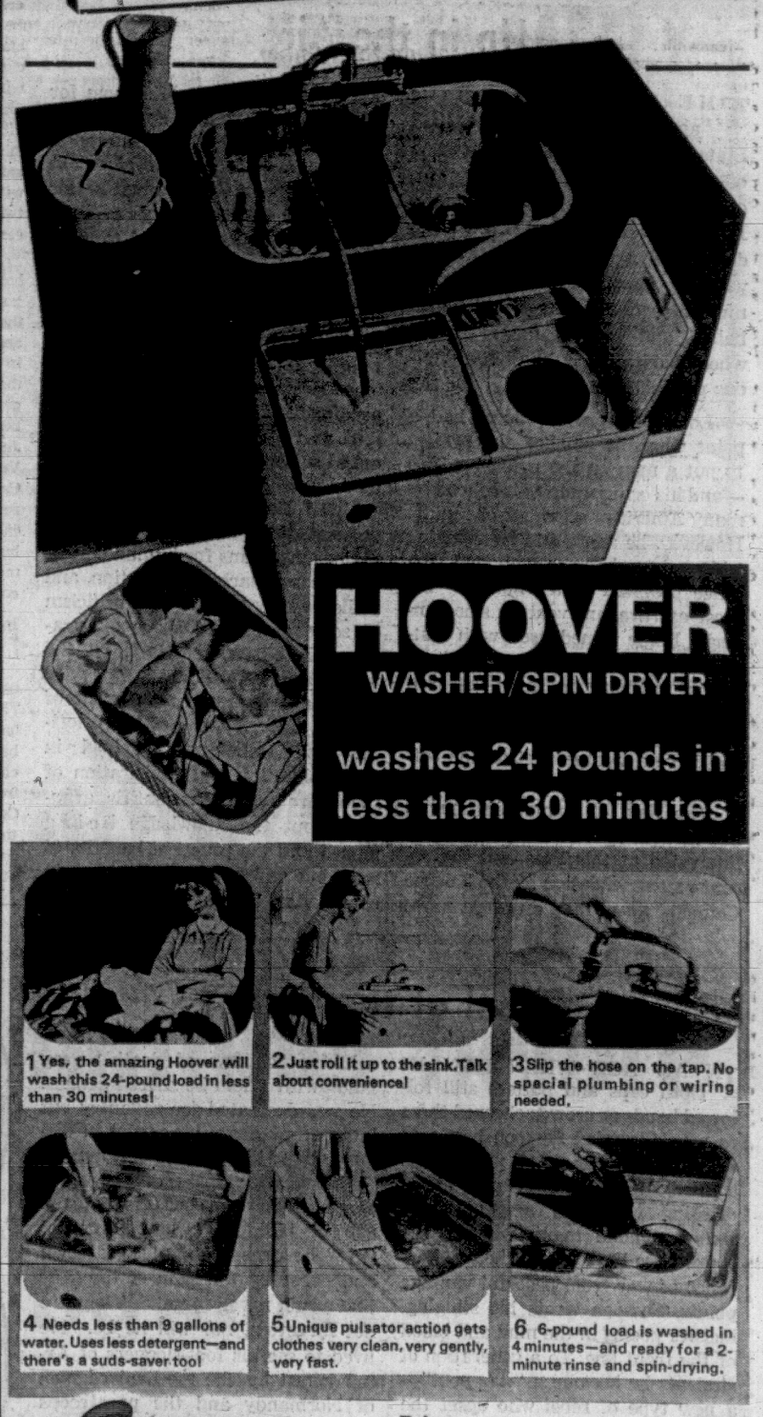

Standard FURNITURE
DENNYS OF VICTORIA
382-5111
737 Yates St. Free Parking

Price 219.95
Less Trade-in 25.00
YOU PAY ONLY 194.95
Coppertone 10.00 extra

Victoria Daily Times

Established 1884

Published every afternoon except Sunday by the Times Publishers, Limited, 2631 Douglas Street, Victoria, B.C. Authorized as second class mail by the Post Office Department, Ottawa, and for payment of postage in cash. The Canadian Press is exclusively entitled to reprint the local news published herein.

BRIAN TOBIN, Editor — W. ARTHUR IRWIN, Publisher — LESLIE FOX, Managing Editor

WEDNESDAY, SEPTEMBER 6, 1967

For Greater Flexibility

THE AGREEMENT REACHED at the meeting in London on international monetary reform must be submitted for approval to the 106-nation International Monetary Fund and then ratified by the member countries' legislatures before it comes into effect. However, even at this stage, there is considerable significance in the fact that a four-year deadlock on the problem of creating a new asset to supplement gold, dollars and sterling in settlement of international accounts was broken.

Not only is this the first full-scale reform in the IMF in more than 20 years, but it brought the United States and France together in agreement on a major problem for the first time in this decade. To be sure the agreement between the two was rather quixotic, both claiming they had achieved a victory over the other, but at least the end result was positive.

The reform plan provides for contingency machinery within the IMF to enlarge the world's money supply, in effect, when it is agreed that the existing supply of gold — and gold-backed currency — is insufficient to allow desirable rates of growth in the member countries. The new asset will be in the form of a credit which can be drawn on over a five-year period — the term credit rather than money was insisted on by the French — provided that a balanced relationship is maintained between the new asset and the creditor nation's other monetary reserves. While further details of the plan must await its formal presentation at the IMF meeting in Rio de Janeiro this month, it is being hailed by the participants at the London conference as a new epoch in the international management of money and credit.

Canadian, American and British officials who took part are jubilant because they have been among the strongest proponents of the need for more adequate means of financing trade expansion. The more conservative Europeans, notably the French, have been much cooler to the idea of further freeing trade from the shackles of gold. Uppermost in the minds of the Europeans, however, must have been the strong possibility that persistence in sticking with gold could lead to balkanization of trade, with the United States, Canada and probably Britain forming a new trading bloc based on a new monetary unit and embracing at least Latin America and probably other lucrative market areas.

French adherence to the plan — with the balm of having been able to write in provisos on timing and the extent of the credits — must have been based on the realization that mercantile isolation is an impossible situation for any advanced industrial country.

A crucial aspect of the new accord is how it will affect the under-developed nations — whether it provides them with sufficient means to buy the things they need to modernize their economies. This is what the majority of IMF members will be waiting to find out, for if the effect is merely to facilitate trade for the wealthy countries the meeting at Rio will be stormy.

Up in the Air

THE STRONG ATTACK against the continuing United States program for the exploration of outer space, made by the principal of Manchester University's Institute of Technology, Lord Bowden, renews the argument as to whether man should be directing more attention to the planet he inhabits and less to other planets whose habitation by man is a dubious possibility at best.

Lord Bowden may have had a point when he assailed the project to put a man on the moon by 1970 —and his criticism here is echoed by many American scientists of repute. However, he seemed to be swinging wide when he characterized the space program as a whole as "the most extravagant venture since imperial Rome ruined itself with costly circuses." That there has been unwise spending in space research is no secret but there have also been important discoveries which will have a vital impact on the betterment of civilization.

The field of communications is one in which Canada is particularly interested at this time and the recent recommendation by the Science Council that the country move quickly to secure satellite room for this purpose is widely supported in both scientific and business circles. Another new space development which will be of vital interest to this country is a stationary orbiting satellite which can be used to relay measurement of river height and rainfall from automatic metering stations to a central office. This development of the United States weather bureau would be of the utmost importance in warning of impending floods. Other satellites are seen as vehicles for mapping, geological surveys and other useful purposes.

Lord Bowden has in the past demonstrated a fine interest in various programs for human betterment, particularly in education, and while he may have a valid criticism of some aspects of space exploration, his blistering attack on the whole program was not in line with his usual considered assessment of human affairs. Some of the priorities and techniques involved in the exploration and exploitation of space are open to scientific argument, but the knowledge being gained and the practical benefits to mankind which will result greatly overshadow this aspect.

Rebel at the Front

IN AN AGE WHEN MEN IN cloth caps and puttees still followed bands as crowds cheered them to war, Siefgried Sassoon began to strip the glamor from warfare as a medical aide might pull off a dressing to reveal a gangrenous wound. Unlike many who in the years since have voiced their abhorrence of war from peaceful vantage points, Sassoon wrote his stinging, incisive poems in the mud and blood of the front line. To a generation of students he became a "war poet"— a new type of rebel who upset the military mode of the first couple of decades of this century, who imparted a slightly tinny sound to the bugle call and a mawkish touch to the "visionless officialized fatuity" of the high command.

But much of Sassoon's verse was in praise of the fighting soldiers, "citizens of death's grey land" with whom he shared danger. He was decorated for gallantry but later threw away his medal in disgust at the hideousness of war.

Now, after years of obscurity, Siegfried Sassoon has died at the age of 80. "Have you forgotten yet?" he once asked. "Look down and swear by the slain of the War that you'll never forget." They are not forgotten, nor will he be. He lived to see his foot-sloggers of Arras joined by the mechanized men of Normandy and the paratroops of still later wars. But his theme would not have changed in the nuclear age: there is still the tragedy of death and destruction, and still despite it the unquenchable spirit of man that made "Everyone suddenly burst out singing . . . the singing will never be done."

FROM WASHINGTON

By MAX LERNER

Affirmed Their Belief in a Viable Nation

WITH the Viet elections, the process of nation-building in South Vietnam has taken another step forward. First a National Constituent Assembly was chosen, then a constitution was drafted, then an electoral law was passed and now a president, vice-president and Senate have been picked.

Compared with the process of nation-building in other Asian nations, and in recent African experience, the South Vietnamese need not feel defensive about their first venture in popular democracy. Despite the inevitable grumblings and beefings, the election, according to the team of American observers, went off as fairly and competently as in many North American cities today.

The military ticket had better organization than the civilians, and it could count not only on its appeals to ethnic groups, but also on the votes of the soldiers in the field. But that was inevitable, and in wartime it is better to have a government with the allegiance of the army and the ethnic minorities than one without it.

Affirmed Belief

In effect the election was a plebiscite in which both the soldiers and the civilians affirmed their belief that the new nation is viable and that it has some claim on the future. With the Viet Cong carrying on their terrorist attacks, and with the Cong "shadow government" which operates at night in the unpacified villages, it took some courage to make this affirmation. Persons who can vote in safe polling booths and come home without fear of reprisal might think twice before they mock the Viet elections.

The crucial purpose of the election has now been served. It was to create a government with legitimate standing in the eyes of its own people and the world and to give its people their first exercixe in major democratic participation. But the government remains a regime of the generals. If they have the "decent respect for the opinions of mankind" that Jefferson spoke of, President Nguyen Van Thieu and Vice-President Nguyen Cao Ky will have to prove not only their respect for the rule of law, and their energetic effectiveness as a government, but also their independence of the massive American presence in their country.

Ethnic Ties

With its new legitimacy and with a popular — if still minority — base, the Thieu-Ky regime has something it never had before: room for manoeuvre. Thieu has noted wryly that some of his classmates in the first graduating class from the military academy are now Viet Cong generals. This is symbolic of a fact that Americans tend to ignore — that Saigon and Hanoi are closer to each other, by ethnic and historical ties, than Washington and Hanoi are.

The Hanoi politicians and the Viet Cong commanders have thus far proved obdurate about entering seriously into peace negtiations with Washington. It has been partly because they are waiting to see whether America can persevere in an intensely unpopular war through the next American elections, partly because they doubted whether Saigon could survive its own election crisis.

Is it too farfetched to guess that Thieu and Ky will be in a good position for direct peace talks with Hanoi and the Viet Cong, either after November, 1968, now have the capacity for maneuvre, they ought to use it in the best interests of the South Vietnam nation.

It will be said in Washington, of course, that the elections give South Vietnam a new capacity not for peace manoeuvres, but of an effective prosecution of the war. Perhaps. But if any one fact has emerged from the war in the past two years it is that the hearts of the South Vietnamese are not heavily engaged either in fighting sturdily or in the pacification of the villages. This may be lamentable, but it is part of the reality principle that even the most "hard-nosed" of Americans must recognize.

National Interest

The American national interest in its Vietnam intervention has not been, despite President Johnson's repeated assertions, to give the Vietnamese freedom to choose and maintain their own government. If our continuing to be there makes any sense — and it doesn't make much any more — it is on the theory of a credible deterrent: that America must make its future efforts at deterring and containing Communist aggression elsewhere reasonably credible.

The difficulty with this is that in order to make the containment policy acceptable to the world the Americans must rest it on the willing consent of the legitimate government. This is what gives the Thieu-Ky regime its capacity for manoeuvre and its chance for independence from its American ally.

(Copyright 1967, Los Angeles Times)

MARKED for READING

MEDICAL TEACHING

When we go into a ward with our students, the first thing we teach them is: "Diseases don't exist: only sick people." This aphorism impresses two things: the importance of the individual, and the truth that a disease is not something concrete that can be handled, but an abstraction.

Wilfred Card, Professor of Medicine at the University of Glasgow.

ADDICTIVE

I always thought I would enter politics at Oxford. Politics is like drink, when you once take to it you can't keep away from it.

—The Rt. Hon. Harold Macmillan

It Could Involve Our Survival

IN his speech at the Canadian National Exhibition on Saturday, External Affairs Minister Paul Martin was less than forthcoming on one of the crucial problems facing the Canadian Government: the future of the joint commitment with the United States to defend this continent against air attack.

When the North American Air Defence Command agreement was concluded in 1958; it was basically concerned with the threat to both nations from Soviet bombers. When the agreement comes up for renewal next May, the United States may have already proceeded with a limited anti-ballistic missile system to defend its cities against Chinese missiles.

For basic reasons of geography and resources, Canada relies heavily on the United States for its protection. As long as there is any threat to national security, Canada has a duty to co-operate with the United States in maintaining continental defences.

While Mr. Martin said that Canada would remain in NORAD, he oversimplified the issues when he said that this would not imply any commitment by Ottawa to participate in any eventual ABM system.

Toronto Globe and Mail

He named no names, but Mr. Martin was apparently replying to Dalton Camp, national president of the Progressive Conservative Party. Earlier this month, Mr. Camp told the Conservative thinkers' conference at Montmorency Falls that Canada should get out of NORAD as soon as possible as part of a general move to cut contributions to military alliances.

Mr. Camp was taking issue with a conference working party which had urged Canada to expand its NORAD ties to encompass the threat of enemy missiles. He later received partial support from leadership candidate Duff Roblin, who agreed that Canada should examine its foreign policy and defence strategy to see if they met the needs of the Nineteen Seventies.

NORAD Role

Nor is the disquiet over Canada's NORAD role confined to Conservative ranks. One of Mr. Martin's Cabinet colleagues, Privy Council President Walter Gordon, has urged Canada not to get involved in huge defence expenditures if the super-powers continue to increase their military spending.

Mr. Gordon was referring to threat of a costly ABM race between the United States and the Soviet Union. The Russians have already begun a partial deployment of such defensive missiles and have so far shown little inclination to negotiate with the United States any agreement on their limitation.

While Defence Secretary Robert McNamara has been waging a rearguard resistance to prevent the United States from following suit, China's explosion of a hydrogen bomb has made it much more likely that the Administration will yield to Congressional pressures, at least to the extent of deploying a "thin" ABM system around its major cities.

Aside from political considerations, it would be almost impossible economically for the Canadian Government to join in such a project. It is estimated that each ABM installation would cost about $250-million.

Mr. Martin may be technically correct in maintaining that membership in NORAD does not commit Canada to participate in all aspects of the defence system. But could Canadian officers continue to play any meaningful role in an integrated system if the United States became increasingly dependent on ABM installations which were entirely on its own soil?

ABM System

Indeed, Canada would be vitally involved in the construction of any ABM system, no matter what decisions are taken in Ottawa. One component of the U.S. Nike-X system is the Sprint Missile which attacks enemy missiles which have eluded interception in space.

This means there would be extensive fallout from the anti-missile defences. Much of this fallout would reach Canadian towns and cities, either descending on them directly from interceptions which took place overhead, or else blown to them by prevailing winds.

Because of this fallout, an extensive shelter program is an essential part of any ABM system. If the United States deploys such a system, the Canadian Government would have to decide whether to launch its own costly shelter program, or face the charge that it was failing to protect its own citizens from fallout dangers.

Full Airing

It is disingenuous of Mr. Martin to imply that the strong possibility that the United States will go ahead with an ABM system poses no immediate problems for Canada and that we can renew the NORAD agreement without a full airing of this issue.

Defence Minister Paul Hellyer was more frank when he told the House of Commons in June that the implications for Canada of the ABM system would be worthy of serious consideration and that he would welcome a debate.

In fact the implications would strike to the root of Canada's defence and foreign policies and could involve the survival of the Canadian people.

The Government should present a clear account of these implications before it undertakes any new defence commitment to NORAD.

DENNIS THE MENACE

"HERE, JOEY! NOW YA WON'T HAVE TO USE THOSE LITTLE SISSY PAPER THINGS TO BLOW YOUR NOSE ON!"

Looking Back

From the Times, Sept. 6, 1907

An announcement was made today that George Jay, chairman of the board of school trustees and member of the law firm of Yates and Jay, has been appointed city police magistrate in place of H. Hall, who recently resigned after eight years service.

Mr. Jay is presently spending a week's vacation out of the city, but will return at the week-end and will take up his official duties Monday next.

Letters

Letters will be considered for publication only if the writer is clearly identified to the editor, who may permit pen names at his discretion. Submissions will be edited and may be condensed. Short letters are favored. None will be returned.

Montreal Hospitality

I have just returned from Expo 67 and I would like your readers to know about the V.I.P. treatment I received from Montreal Suburban Hospitality.

This organization, consisting of twenty suburban homes, is being run and supervised by Mrs. Lariviere, 291 Inglewood Ave., Pte. Claire, Montreal, whose name appeared in our local paper some six weeks ago . . .

In desperation, at 12:30 a.m., I phoned Mrs. Lariviere and expected a blasting for disturbing her at this hour, but no — she couldn't have been more considerate had I been her closest friend. Her husband drove twenty miles through the pouring rain to pick me up.

When I arrived I was greeted with tea and toast. My room was a complete basement suite, and next day, I was taken to a new address, given instructions on how to reach Expo, and driven to the metro.

It was not so much the price that impressed me. It was the real concern shown for my welfare. — Joan Mumby, 2612 Thorpe Place.

Human, Too!

No matter what we think or say,
No matter what we do—
The hippies are a part of us,
Of all our old and new!
Our status quo, our civil rights,
Our cities, on the march—
The hippies are a part of us
Beneath high heaven's arch!
No matter what we think or say,
No matter what we do—
The hippies are a part of us,
For they are human too!

—A. L. Greig, 1141 Fort Street.

Balancing the Picture

In a letter concerning Norman Cribbens' review of the film "Hawaii" P.E.H. (Sept. 1) criticizes the "one sided impression" which he believes this review presents of missionary work in Hawaii. He wishes to balance the picture by citing to us how these missionaries "saved" the islanders who "were ridden with disease because of their immoral behaviour with the visiting sailors."

It would be difficult to be more one-sided than this. Conveniently overlooked is the fact that it was the sailors (from the "civilized" world) who brought venereal disease to the Pacific islands, that promiscuity was not regarded as immoral in the code of society which the islanders had developed — the sailors were by no means slow to take full advantage of this — and that it was a combination of many factors (sailors, missionaries, colonial ambitions and wars, etc.) which destroyed what were in fact quite stable societies.

Obviously there were aspects of these tribal societies which could rightly be improved — periodic and senseless tribal wars, torture, slavery, etc. But teaching the islanders the "missionary position" is one of the lesser achievements of so-called civilization in the South Pacific.

R. T. K. Symington.

France Looks at Canada After de Gaulle Visit

By KEITH SPICER
The Globe and Mail

PARIS—After a firestorm of sensational news and criticism about General Charles de Gaulle's Canadian explosion, the French press is offering its readers a fallout of more sober and much-needed information.

Seen in the light of Franco-Canadian relations in recent years and of France's internal politics, these attempts may help to explain the deeper and immediate causes of the "Canadian affair" and its aftermath of Gaullist aggressiveness.

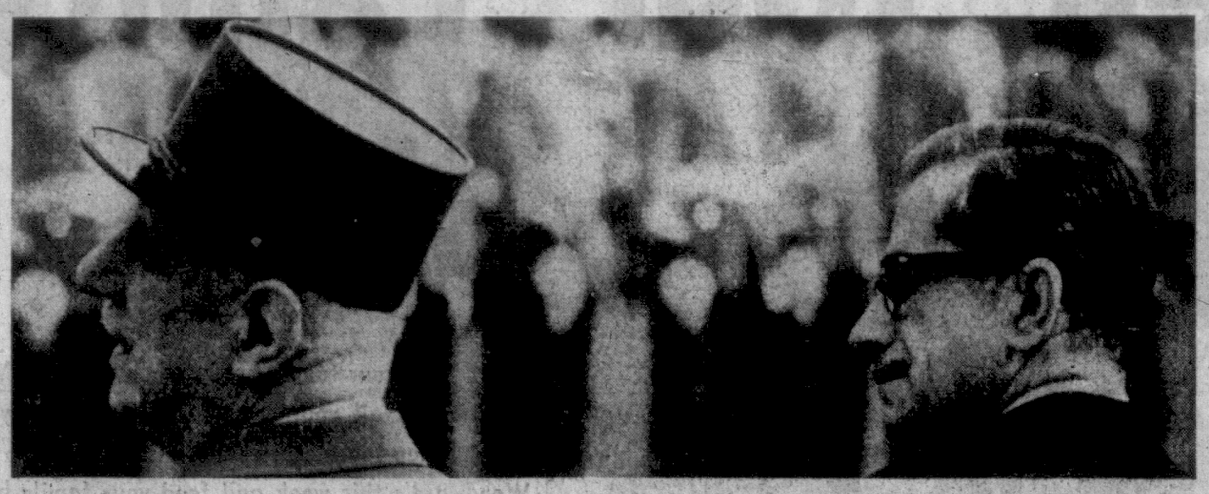

President de Gaulle and Premier Johnson at Quebec

Much of the new background comes from interviews with Canadian statesmen. Prime Minister Lester Pearson and Premier Daniel Johnson of Quebec each gave exclusive interviews to the mass-circulation magazine Paris-Match several days ago.

Mr. Pearson, in four pages of detailed answers promising a better deal for French Canadians and gently rejecting interference by Paris in Canadian affairs, says Canadians will "manage all together to make ... separatism unnecessary and impossible."

Mr. Johnson says Gen. de Gaulle acted as a catalyst on Canada's interethnic problem, but he denies this must lead Quebec to secession. Mr. Johnson reaffirms the slogan of his own book, Equality or Independence (of which large extracts appear in Le Figaro litteraire), adding the contradictory and remarkably un-Gaullist conclusion that "the day French-Canadians despair they will ask to be integrated into the United States."

Same Theme

In the popular ORTF newsmagazine Panorama, however, Mr. Johnson restated his traditional theme, which favors a new made-in-Canada constitution recognizing two nations.

The moderate left-wing daily Combat offered a lengthy correction of the highly creative history lesson Gen. de Gaulle sketched in his post-Canadian press release.

Details of the 1774 Quebec Act, the 1791 Constitutional Act and subsequent relatively fair treatment of French-Canadians by Britain are a revelation to the French public, to whom Gen. de Gaulle had spoken of "oppression."

But Combat, the well-informed satirical weekly Le Canard Enchaine and other sources here probe also into the underlying causes of Gen. de Gaulle's disenchantment with Canada.

Wanted Control

According to these observers, the prime reason for Gen. de Gaulle's ill-humor was Ottawa's stubborn refusal, since about 1963, to sell him uranium without control over its peaceful use.

All the rhetoric about "la francophonie," say the sources, is "folklore" and window-dressing. Gen. de Gaulle, so this story goes, only got interested in French-Canadians when he thought he might use their resentments as a lever to pry a cheap, long-term uranium contract out of Ottawa — not just for his small, but growing, atomic strike force, but to insure that France did not miss the boat on uranium as a domestic energy source as it did with oil in the Ninteen Twenties.

Both the Canard and the independent weekly Candide, which quotes a French-Canadian journalist, suggest that Gen. de Gaulle's uranium power play included sending French secret agents ("loaded with money," says the Canard) to infiltrate Quebec separatist movements.

Although such activity is not untypical of Gaullist methods, this accusation remains unsupported by any more reliable evidence.

Gen. de Gaulle's need for uranium was somewhat lessened a few days before his Canadian visit when France signed an agreement with Niger, a member of its French speaking African clientele, allowing it to exploit Niger's newly discovered uranium.

But Niger's uranium will cost France much more than the Canadian product. And Gen. de Gaulle, sensitive to domestic attacks on the extravagance of his atomic force and aware the Niger uranium might price atomic energy out of the French market as a source of electricity, must have arrived in Canada with the bitter uranium quarrel with Canada fresh in mind.

But uranium, while probably crucial, cannot tell the whole story of what one well-placed Canadian here has called a "cosmic misunderstanding" between Ottawa and Paris. On both sides, ignorance and tactlessness — abetted by unfortunate coincidence — seem to have prepared a fertile terrain for the "Montreal incident."

On the French side, ignorance of the political, economic and social realities of Canada is astounding.

Throughout the recent crisis, one of the breathtaking misapprehensions found in the highest French circles was the belief that Canada is still, in some way, a British dependency. French Government spokesmen, exulted in private that the General, in slamming the door to Mr. Pearson, has again put the British in their place for trying to barge into the Common Market.

And the French press, almost without exception, saw the rebuff in the same light — though usually with regret. Perhaps most characteristic of this tendency was the daily review in many papers of "Anglo-Saxon" press reactions.

Although occasionally a quote from an English-Canadian newspaper would get printed, overwhelmingly the French press ran comments of the British press. This was not merely because it was easier to get quotes from London than from Toronto or Vancouver; it obviously reflected a view that it was in Britain that the Canadian crisis would find its denouement.

Without doubt, this misunderstanding owes much to the doctrine, foggy and cavilling to the French, of the legal divisibility of the Crown. To them, the simple truth is that Canada is ruled by the Queen of England — well, by Downing Street. The fact, accidental or otherwise, that both Canada's Governor-General and Prime Minister are at present Anglo-Saxons (who were contemporaries at Oxford) does nothing to dissolve this illusion of English predominance.

Seen as Weak

Finally, the Gaullists, at least, clearly have never understood the low-key language of moderation and compromise that is the joy and apanage of Ottawa's East Block. It is not a very dangerous generalization to suggest that in negotiations of whatever kind, Ottawa's gentle reasonableness has more often than not been mistaken for weakness.

On the Canadian side, there has been no lack of goodwill. Under John Diefenbaker, aid to French-speaking countries began and grew. Under Mr. Pearson, it multiplied, and was accompanied by new efforts to tap French-language immigration, attract French investment and foster cultural exchanges.

But in French eyes, the Canadian attitude has always been colored by an obtuse unwillingness to recognize France as a modern state worthy of close confidence. To the French, Ottawa's ritual protestations that France is a mother country and the admired homeland of Pierre Corneille and Pierre Cardin are no substitute for including France in Canada's cosy, if partly imaginary, Atlantic triangle.

The pleasant personal entente Paul Martin has built with Maurice Couve de Murville never, it seems, has gone as far as to grant Paris the same intimate collaboration in Canada's foreign policy enjoyed by London and Washington.

There is, of course, an excellent reason why this could not easily be so. As long as Gen. de Gaulle decides French foreign policy, the Elysee's virulent anti-Anglo-Saxon bias makes it indelicate, to say the least, for Canada to work closely with France without outraging its friends in Whitehall.

Yet the French in their messianic thrust to block the major Anglo-Saxon powers, view this Canadian reticence as another confirmation that Ottawa's policies are dictated by some kind of world-wide Anglo-Saxon conspiracy against France. Or, to be charitable, as they think, by an unconquerable prejudice of the English-speaking Ottawa Establishment against all things French.

The official story the Gaullists tell of Gen. De Gaulle's visit itself continues this line of complaint by accusing Ottawa of over-reacting to a viciously biased English-Canadian press.

They do not try as hard to explain why Gen. de Gaulle is over-reacting to the French press.

Why? Why is the General departing from the Olympian serenity which is his cherished pose and sometime weapon?

First, he is obviously infuriated by the continuing assaults the French press is making on him — especially at the suggestion that he is too old and bungling the very field, foreign policy, where he forged his legend of infallibility.

Resentment

But most of all, he seems to resent the allegation that his policies in the Middle East, Canada and Moscow are proof of his decline.

Second, Gen. de Gaulle has been on the run politically in France since French voters forced him in December 1965 into a humiliating runoff election and almost deprived him last March of his parliamentary majority.

The papers are full of speculation that — partly because of Canada — several ministers may resign and many more deputies defect in the National Assembly. If this speculation is founded, one might expect Gen. de Gaulle characteristically to take the offensive soon and dissolve Parliament.

Third, France's economy continues to stagnate. Unemployment is the highest since Gen. de Gaulle came to power, foreign trade has fallen off, and an almost complete stop in industrial expansion has dragged the yearly gross national product down to 3.7 per cent instead of the planned 5 per cent.

Fourth, Gen. de Gaulle's cutback in social security benefits and his increase in premiums has further enraged a labor movement already deeply upset over high unemployment. By keeping domestic opinion focussed on a fuss he stirred abroad and perpetuating the myth of an anti-French conspiracy, Gen de Gaulle is probably resorting to the classical manoeuvre of rulers who wish to deflect attention from a mess at home.

Two Blows

Two more disappointments the prestige-conscious Gen. de Gaulle would doubtless like the French — and French-Canadians — to forget these days are recent trouble of the French nuclear power plant at Chinon and the flop of Coralie, the French space rocket in Australia.

Still more than wounding to the General must have been the rocket failure, for Coralie conked out in the full glare of international publicity as part of the European Launcher Development Organization project. Coralie was the second stage of a rocket whose first stage, a brilliant success, was British.

Nom de Dieu! And just the day before the General went on TV to expound his latest triumphs. Perfidious Albion.

Ant Find Electrifies Experts

CAMBRIDGE, Mass.—The social graces came to ant life 100 million years ago, three insect biologists reported here. That's 40 million years earlier than the oldest social insects known to man.

The evidence for this discovery was embedded in a chunk of amber found on a New Jersey beach by two amateur rock collectors, Edmund Frey and Mrs. Frey.

Their find has electrified students of insect evolution who have long wondered how long it took ant society to evolve.

Biologists Edward O. Wilson and Frank M. Carpenter of Harvard University and William L. Brown Jr. of Cornell University, identified the ancient worker ant fossils in the Frey's amber.

The oldest previously known social workers in the insect world go back about 60 million years to the eocene period. Those ants can hardly be told apart from contemporary ants.

●

They build complex nests staffed by workers and soldiers and queens. They farm their own fungus. The social ants, in fact, are said by insect experts to be equipped to dominate much of the world of living things.

The three researchers say in an article published by Science Magazine that the two ants probably evolved from an asocial wasp, the so-called tiphiid type, which is similar to the methocha wasp that inhabits New England. The newly-discovered insects have wasp-like heads and ant-like bodies.

The wasp-like heads on the worker ants was like nothing the three biologists expected. They thought the first thing to evolve would be the mandibles, or jawlike grippers with which ants grasp enemies and carry their young.

In human evolution man's ancestors first developed the ability to stand up, then the use of nimble hands and finally, enlargement of the brain.

Since the mandible is so important to the ant, the biologists surmised it would be the first organ to evolve.

Brown, Wilson and Carpenter concluded that the primitive worker ants were only a little way off the wasp family tree.

(The Washington Post)

BETTER SCHOOLS FOR LESS MONEY

By WOLF VON ECKARDT
The Washington Post

Help is on the way for besieged school boards, if only they will accept it. It comes from California, where, prodded and assisted by the Ford Foundation, 13 school districts have developed a method to produce handsome school buildings more rapidly and economically by using modern industrial technology.

The six schools that have been built and the five more under construction are far from being identical prefaricated buildings stamped out by cookie-cutters. They do not follow standard plans, a popular but hopelessly impractical notion.

The School Construction System Development Project, as this promising venture is called, simply got school people and the building industry together and got them to rethink both essential educational and essential construction requirements. SCSD then asked the manufacturers to develop new building components that would allow great flexibility. In short, they used the much touted "systems" approach.

Most Creative

The result, according to one California school district superintendent, is "The most creative approach to school building in 100 years." Another says: "We are getting flexibility in these schools that we never dreamed of."

Under the SCSD system, each school board still hires its own architects and uses local general contractors to build schools on the basis of competitive bidding. The SCSD component manufacturers become subcontractors, as it were, their component comprising about half the cost of the total building.

The floor plan and the exterior walls, and thereby, of course, much of the appearance and character of the school, are entirely up to the school board and its architect. Yet there is a decisive difference in approach.

In designing a school, as in most building, the architect starts practically from scratch. He doesn't quite have to invent the wheel all over again, but he does have to put it together spoke by spoke.

Cutting and Fitting

He finds his spokes in a catalogue offering thousands of building products from steel beams to door knobs. But he will hardly find a demountable classroom partition, for instance, that a school board can afford. And if he did, it still would not fit the dimensions of his classroom. So there is a lot of cutting and fitting and making by hand.

There are also, of course, countless regulations and restrictions, some essential and others plain silly, which makes architecutre in general and school buildings in particular even more expensive.

Just think what an automobile might cost if hundreds of local building and safety codes, 19 trade unions, five powerful mechanical associations and ancient traditions required that part of every car be built on the spot in the owner's garage and that all of it be assembled there by expensive technicians using non-standardized parts out of a catalogue. And if, on top of that, the designer were required to come up with an original product every time.

That's just about the way it is in building and probably will be for a long time. But SCSD did not try to break through these obstacles. Instead, it patiently worked with everyone concerned — contractors, unions, architects, engineers and code enforcement agencies — to gain their confidence.

They were willing to make concessions if everyone else made some concessions. "It was like a game of musical chairs but without taking anyone's chair away," says Ezra Ehrenkrantz, the architect who launched the project.

In the end, Ehrenkrantz and his team, with the support of the Ford Foundation's Educational Facilities Laboratory, came up with a system of structural steel components, an ingenious "service sandwich," ceiling which includes lighting, heating and air conditioning, inner partitions, cabinets and lockers.

Ehrenkrantz and his associates did not design them in detail. They worked out what was needed, stated what problems had to be solved and left the solution to the manufacturers. That is how the military and the space explorers get their hardware.

The structural frame, consisting of steel columns and a unique orthotropic "truss deck" which had been used only for bridges, allows spans from 30 to 110 feet, which accommodates a gymnasium. Based on a 5-foot module, it can be put together into one, two or three-storey buildings of just about any shape.

The "service sandwich" ceiling permits partitions to be moved at will without changing the mechanical equipment or the wiring and plumbing. The partitions include the usual fixed partitions, demountable partitions and accordion-folding partitions which the teacher can open and close to suit his needs.

All this combined is a long stride toward the changeable building for today's rapidly changing education. "This allows me to experiment with team teaching without being committed to it for 40 years," said one educator."

Another said: "A building open to change is opening the eyes of our teachers."

The first SCSD school, the Fountain Valley High School for 3,000 students at Huntington Beach, a fast-growing Los Angeles suburb, consists of one-storey buildings grouped around a large central court that contains an amphitheatre. It is unusually handsome with brick exteriors, a snack bar terrace, a paved and fenced service yard, two swimming pools, an auditorium with a stage, separate buildings for student lockers away from classrooms, four tennis and four baseball courts, superior classroom lighting and superior air conditioning which includes a five-year maintenance contract.

Yet the cost per square foot of building came to under $16 compared to $18 to $20 for conventional high school buildings.

Not Spectacular

This is not a spectaculer first-cost reduction. Just as the SCSD system only allows but cannot guarantee architectural excellence — that is up the the architect — it cannot guarantee favorable prices for the whole school. But Ehrenkrantz believes that this system will assure lower maintenance cost and its very flexibility also allows for variations in the expense.

Knowing that the SCSD components provide their part of the school economically and with low repair and electricity bills, the school builders can utilize this saving to provide things they could not previously afford. In short, you don't spend less, but you get more for what you spend.

Cheaper by Dozen

The catch is, however, that the whole idea depends on coöperation among several local school districts. It cannot be done for one school building alone, or even for a few. The system gets cheaper and better only by the dozen — if it gets used by a number of school boards. SCSD found in California that the manufacturers required a market of at least $30 million to justify their research and development.

But Bellevue, Wash., and a suburb of St. Louis have decided to build "systems" schools. Schoolmen in Toronto, Pennsylvania, Massachusetts and Florida are talking about getting together and developing systems of their own.

Now if a few more school boards can manage to unite in order to overcome accustomed ways, they may benefit not only the children but all of us. For SCSD suggests a new way for the building industry to rationalize construction not only for schools but for housing and other needs.

Founders of B.C.

How long would it take to carve a usable trail out of the British Columbia wilderness over a 291-mile route? Edgar Dewdney could have told you.

He was one of the first pioneers over the present route of the Hope-Princeton Highway and he built the trail that led from Princeton to the East Kootenays so gold miners and their suppliers could penetrate to the riches of Wild Horse Creek, near Cranbrook. With 200 men, Chinese and whites and Indians to pack and guide for them, he found it took four months.

Dewdney was born in Devon in 1835 and was educated in England as a civil engineer. He came out to the colonies with a letter of introduction to Governor James Douglas who sent him to Col. R. C. Moody of the Royal Engineers who was chief commissioner of lands and works for British Columbia.

Moody set Dewdney to work laying out New Westminster. But Dewdney had an interest in exploration and he became a roadbuilder and pathmaker. The Indians trusted him and he learned their tongue and served for a time as Indian commisioner.

After construction of the Cariboo Wagon Road was under way, Dewdney was appointed to make a trail from Fort Hope to Similkameen. He completed it as far as the present site of Princeton. In 1864 when gold was found at Wild Horse Creek he expanded this trail to the East Kootenays in 1866. He used oxen and pack horses and mules.

By 1867 the gold had petered out but the trail remained and it led to settlement of the southern interior regions. Some parts of it are still the route of east-west highways.

Edgar Dewdney

He rose to be representative for Kootenay in the 1868 Legislative Council and represented Yale in the House of Commons. In 1881 he was lieutenant-governor of the Northwest Territories and in 1892 he was appointed lieutenant-governor for British Columbia.

(B.C. Centennial Committee)

EARN 7% SAFELY

(Compounded semi-annually)

There is no safer investment than a first mortgage on a private residence. Banks and financial institutions invest a major portion of their funds in such mortgages. Trans-Canada does the same. Our first mortgages, however, are owned jointly by our investors through assignments to them registered in their own names at Government Land Registry offices. NO OTHER COMPANY OFFERS THIS SECURITY.

Minimum investment $500.

For free Brochure and Prospectus write or phone

TRANS-CANADA
JOINT MORTGAGES CORPORATION LTD.
"Canada's Original Mortgage Investment Plan"
Birks Bldg., 718 Granville St., Vancouver, B.C. 685-8268

Victoria Office: C. HOPE, Ste. 224, 645 Fort St., 385-6121

(Assets under administration exceed $10 million)

Associated Companies:
TRANS-CANADA SAVINGS & TRUST CORP.
TRANS-CANADA MORTGAGE CORP.
(Largest Mortgage Investment Company in Western Canada)

Be a master apartment house letter-addresser

always put the apartment number before the street number

POSTES CANADA POST

your letter will get there faster

FOR POSTAL INFORMATION
SEE THE YELLOW PAGES OF YOUR TELEPHONE BOOK

Feed Your Family Best ..Shop Woodward's

You'll feed your family better when you shop Woodward's Food Floors. You'll find the biggest selection of all your favourite brands that you trust for quality so you can vary your menus easier. Then too, we price more items lower so that your homemaking dollar goes further. Shop Woodward's this week and feed your family best.

Roasts

Grain-Fed Alberta Beef.
Rump or Round Steak Roasts.
Canada Choice, lb. **85c**

GRAIN-FED ALBERTA BEEF CHUCK OR
Round Bone Roasts Canada Choice lb. **49c**

GRAIN-FED ALBERTA
Fresh Pork Legs Whole or Half, lb. **55c**

SMALL SIDE, FRESH FROZEN
Pork Spareribs Lb. ..... **59¢**

MILD CURED (Not Smoked)
Cottage Rolls Lb. ..... **59¢**

FRESH
Halibut Pieces Lb. ..... **49¢**

HEAT AND SERVE
Macaroni and Cheese Lb. ..... **39¢**

HEAT AND SERVE
Cabbage Rolls ..... **2 for 43¢**

MELTON MOBRAY
Pork Pies 1-lb. size. Each ..... **75¢**

AYLMER MIX OR MATCH
Vegetables Assorted peas, Golden Cream Style Corn, Cut Green Beans, Peas and Carrots. 14-oz. tin ..... **4 for 75c**

LIBBY'S SPAGHETTI AND CHEESE OR
Beans with Pork 14-oz. tins. Your Choice ..... **2 for 35c**

MIX OR MATCH QUAKER
Cereals Corn Flakes, 16-oz. pkt., Muffets, 15¾-oz. ..... **2 for 75c**

NORTH STAR
Pure Lard 1-lb. carton ..... **2 for 27c**

ONTARIO MEDIUM
Cheddar Cheese 1-lb. **77c**

KRAFT PARKAY
Margarine 2-lb. pkt. **57c**

Bakery Items

WOODWARD'S OWN GOLDEN
Honey Layer Supreme cake, custard filled and chocolate fudge iced. Each **67c**

WOODWARD'S OWN
Pumpernickel 16-oz. loaf **25c**

WOODWARD'S OWN
Bread Buttermilk or Honey, Wholewheat, 16-oz. loaf ..... **2 for 41c**

Candy Specials

CREAMY
Fudge Maple Walnut or Chocolate Walnut, Your Choice, lb. **69c**

—Candy Dept.

NESCAFE INSTANT
Coffee 6-oz. jar ..... **99c** 10-oz. jar **1.35**

MONARCH
Cake Mixes Assorted Varieties, Pouch pack ..... **4 for 59c**

CASHMERE
Bathroom Tissue White or Coloured ..... **4 rolls 29c**

Farm Fair

Selling in Woodward's Outdoor Garden Centres—Park Royal, Oakridge, New Westminster, Guildford, Victoria and in the Downtown Vancouver Produce Department. Extra special prices . . . buy bulk and save.

Mixed Vegetables

All B.C. grown, rushed direct from the farm to the Farm Fair for dewy freshness—green, red and Savoy cabbage, beets, carrots, cooking onions, turnips, squash, cucumbers and vegetable marrow.
MIX OR MATCH, YOUR CHOICE ..... **10 lbs. 69c**

GOLDEN YELLOW RIPE
Bananas "The Wholesome Fruit with Many Uses" ..... lb. **10c**

CALIFORNIA VALENCIA
Oranges Full of Rich, Sweet Juice; Put One in Every School Lunch ..... **3 doz. 1.00**

LOCAL GROWN, GRADE CANADA NO. 1
Potatoes Red Norland or Norgold Russets ..... **20 lbs. 79c**

CALIFORNIA FIELD, GRADE NO. 1
Tomatoes Mixed Maturity; Buy Plenty and Use as They Ripen ..... **7 lbs. 1.00**

NESTLES QUICK SHAKE **Milk Shakes** Pkt. of 10 **59¢**	PURITAN BEEF OR **Irish Stew** 15-oz. tin **3 for 1.00**	McCORMICK'S BIG BAG **Biscuits** 2-lb. Pak **69¢**	TOSCA **Safflower Oil** 16-oz. bottle **39¢**	DOVE LIQUID **Detergent** 24-oz. bottle **85¢**	PAMPER **Cat Food** 5 Varieties, 6-oz. tins **2 for 35¢**
SCOTTIES **Napkins** 400's, pkt. **2 for 59¢**	PURITAN **Spaghetti and Meat Balls** 15-oz. tin **3 for 1.00**	ROBIN HOOD **Quick Oats** 5-lb. pkg. **69¢**	LIFEBUOY **Bar Soap** Bath Size **2 for 37¢**	SURF **Detergent** 5-lb. King Size pkg. **1.15**	PURITAN FROZEN **Dinners** Beef—11-oz. pkt. **2 for 89¢**

Woodward's

Prices Effective September 7, 8 and 9. *Personal Shopping Only* *We Reserve the Right to Limit Quantities*

ANNUAL CAMPAIGN

UN Seat Unlikely For Red Chinese

By WILLIAM N. OATIS

UNITED NATIONS (AP)—The annual campaign to seat Communist China in the United Nations has not even started yet, and its failure is being predicted already.

Communist sources said Secretary - General U Thant would get a request from some nonaligned and Communist countries this week that the General Assembly convening Sept. 19 should take up an item titled Restoration of the Lawful Rights of the People's Republic of China in the United Nations.

Debate on that subject in recent years has ended with the defeat of a resolution aimed to recognize Peking representatives as "the only lawful representatives of China to the United Nations" and to oust the Chinese Nationalists from all UN bodies.

Pro-Nationalist diplomats forecast that it will be voted down by about the same margin as last year.

The margin against the resolution at that time was 57 to 46, with seven abstentions. That was much better for the Nationalist side than the year before, when a similar resolution failed on a 47-to-47 tie, with 20 abstentions. The assembly has ruled that a two-thirds vote is needed, to make a change.

The United States, a strong supporter of Nationalist China, has angered the Arabs by taking what the Arabs said was a pro-Israeli stand during and after the Israeli-Arab war of last June. China itself has shocked friends and enemies alike with the riots of Red Guards inside China and out.

But indications are that neither factor will count for much in the voting here.

An exception is Canada. At the last session Canada favored representation of both Chinas in the UN as an interim measure.

But Prime Minister Pearson said recently Canada would not support the Communists' entry this year. He said there was something approaching "chaos and anarchy in China."

Analysis shows that how a country votes on the China-seating issue depends not so much on how Peking behaves as on which Chinese government it recognizes, which is the more persuasive in lobbying for its vote and what its traditional position is on the issue.

"Scalp tension, a sign of the times, is one cause of your hair loss," says trichologist M. D. Harrison to balding man. Harrison directs the famous Harrison Hair and Scalp Specialists, whose main office is in Vancouver. He is sending a specialist here to advise men how to correct hair troubles by home treatment.

How to save and improve your hair demonstrated by expert here Thurs. & Fri.

New home treatment methods for preventing baldness — and growing thicker hair — will be demonstrated in Victoria this Thursday and Friday, September 7 and 8.

This news was released here today by M. D. Harrison, internationally famous director of Harrison Hair and Scalp Specialists.

In his announcement, Harrison named staff trichologist Ian Edgar to conduct the Victoria clinic. Mr. Edgar will personally examine hair-worried men and women from 1 p.m. to 8 p.m. Thursday and Friday in the Executive House Motor Hotel.

Leonard A. Floyd before and after scalp treatment. Unretouched photographs made four months apart.

Examine You Free

"I want to make it clear that you incur no charge or obligation by seeing Mr. Edgar," director Harrison said.

"Your only obligation is to yourself — to free your mind of worries about hair loss, dandruff, itching, or other scalp disorders, by learning how to take care of your hair. If your trouble is beyond the scope of Harrison Home treatment, we will frankly tell you so. But less than five per cent of the people we examine are 'hopeless'."

Offers No Cure-all

Harrison emphasized that his new home treatment is neither "mail-order" nor "cure-all."

"We always make a personal examination before suggesting any treatment," he pointed out. "There is no one cure-all that will correct every one of the 18 scalp disorders that cause baldness."

Harrison said that sometimes your treatment must be changed after a few weks to get best results. "For this reason, you mail regular reports of your hair progress to the Harrison headquarters in Vancouver.

"Also, your scalp condition is checked personally by a Harrison trichologist at regular intervals."

Who Can Be Helped?

Will this new treatment cure baldness? "No," said Harrison sincerely. "We cannot help men who are slick-bald after years of gradual hair loss. But where your scalp still grows hair, we can at least save and improve what you have. Usually, we can grow more hair even where you have only 'fuzz' now."

The important thing is: **Don't wait until it's too late!**

Best evidence of the success of Harrison treatment is the phenomenal growth behind it. Harrison and his staff trichologists do extension work in more than 100 other cities.

Satisfy 95%

"Our biggest problem is not in doing what we claim to do," declared Harrison. "We satisfy more than 95 per cent of our clients, and have records to prove it.

"But to overcome the average man's initial skepticism is sometimes difficult. He's usually quite desperate — and baldish — by the time he nerves himself to see a Harrison trichologist. He's 'tried everything.' So he starts consoling himself with one of the old superstitions about hair:

That baldness is hereditary; that men naturally lose hair as they get along in years; that nothing can be done to stop hair loss — and a lot of other notions that we know are not true today."

Free Scalp Examination

See Mr. Edgar in person. Learn how baldness can be stopped, and new hair grown on your own scalp. The new Harrison method permits you to actually stop your baldness and regrow hair in the privacy of your own home.

For a free examination and discussion of your hair problems ask the desk clerk at the Executive House Motor Hotel Thursday or Friday, between 1 p.m. and 8 p.m. for Mr. Edgar's suite number.

You don't need an appointment. You won't be embarrassed or obligated in any way. Examinations are given in private.

Woodward's

Fall's Fabulous FABRIC HARVEST

Reap a beautiful fall wardrobe by picking from a bumper crop of new fabrics . . . with elegance in every inch! Glamour fabrics for late-day, woollens, synthetics for distinctive daytime wear . . . and be sure to include the newest patterns by Vogue, McCall, Butterick or Simplicity in your sewing plans!

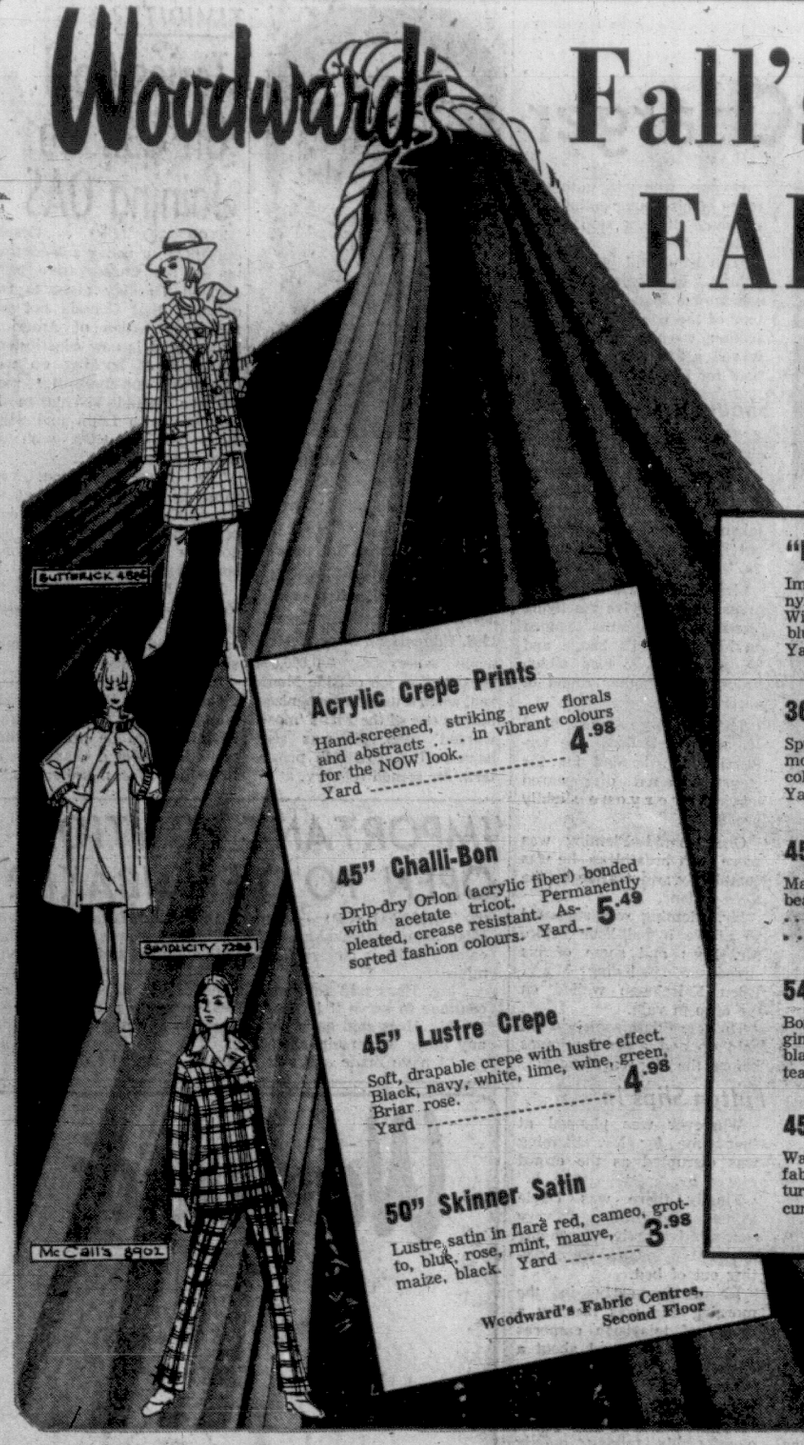

Acrylic Crepe Prints
Hand-screened, striking new florals and abstracts . . . in vibrant colours for the NOW look. Yard ---------- 4.98

45" Challi-Bon
Drip-dry Orlon (acrylic fiber) bonded with acetate tricot. Permanently pleated, crease resistant. Assorted fashion colours. Yard -- 5.49

45" Lustre Crepe
Soft, drapable crepe with lustre effect. Black, navy, white, lime, wine, green, Briar rose. Yard ---------- 4.98

50" Skinner Satin
Lustre satin in flare red, cameo, grotto, blue, rose, mint, mauve, maize, black. Yard ---------- 3.98

"Lute" Herringbone Tweed
Imported from Italy! 92% wool, 8% nylon in wide ½" herringbone pattern. Wine - grey, wine - mauve, brown - gold, blue-green, blue, green. 60". Yard ---------- 3.50

36" Claudio Screen Print
Spun rayon crepe from Holland! Paisleys, modernistic and dainty florals in newest colour blendings. Yard ---------- 3.49

45" Arnel Surah
Machine washable arnel in clear and beautiful colour blendings. Softly draping . . . ideal for dresses or blouses . . . or as trims. Yard ---------- 3.49

54" Arnel Crochette
Bonded to resist creasing, prevent sagging. Richly textured, arnel in white, black, light navy, cherry, brown, teal, royal, aqua. Yard ---------- 5.98

45" Rayon-Acetate Boucle
Washable, crease-resistant, high-fashion fabric from New York. Black, brown, turquoise, green, brick, moss, curry, pink, white, navy. Yard --- 5.98

"Krushless" Velvet
Imported from West Germany! Crush-proof velvet for late-day and evening fashions. Red, spruce, brown, teal, blue, green, wine, robin, pink, black, white. 36" wide. Yard ---------- 6.98

DeBall Velvet, 36"
New sophisticated look for special occasion fashions in a lush velvet. Wide colour range. Yard ---------- 4.98

39" Lame
Imported from New York. Gold, silver or pastel toned lame for elegant blouses, evening gowns or trims. Yard ---------- 2.98

45" Sheath Lining
A fine silk-like lining, dyed to match ensemble fabrics. Tiger lily, lime, blue, rose, golden spice, desert green. Yard ---------- 1.29

Woodward's Fabric Centres, Second Floor

Woodward's EVEN DOLLAR

Pillow Sale

Pillows for Every Bed, Every Preference, Every Budget! All Priced for OUTSTANDING SAVINGS!

Bonded Kodel Pillow
Downy soft bonded Kodel fibre-filled pillows with sturdy blue-printed ticking. Standard size.
SALE PRICE, each -- 6.00

Foam Pillow
Venti-form construction for sleep-inducing comfort. White cotton ticking covers. Approx. 18"x25".
SALE PRICE, each ---------- 4.00

"Cameo" Pillow
Plumply filled with goose feathers. Attractive ticking in blue and rose prints. Cut size 19"x26".
SALE PRICE, each ---------- 5.00

"Manor" Pilow
Filled with pure waterfowl feathers and down. White and blue decorator ticking. Cut size 20"x26".
SALE PRICE, each 7.00

"Natural Rest"
Pure Canadian waterfowl down filling . . . for luxury comfort. Blue and rose ticking. Cut size 20"x26".
SALE PRICE, each 8.00

Goose Down Pilow
For those who insist on the best . . . goose down pillow with brocaded ticking in white. Cut size 21"x27".
SALE PRICE, each .. 12.00

"Blue Ribbon"
Pure down filling with down-proof satin ticking in blue, egg-shell, gold or white. Cut size 21"x27".
SALE PRICE, each .. 15.00

"Beacon" Pillow
Chicken and goose feather fill, blue and rose cotton ticking. Cut size 19"x26".
SALE PRICE, pair 5.00

"Gold Seal" Pillow Cases
"Corsage" cases in cotton. 4" hem. Pink, blue, green or peach prints on white. 42"x35".
SALE PRICE, pair ---------- 2.00

"Rainbow" Cases
Fine cotton cases in multi-stripes. Finished size 42"x33".
SALE PRICE, pair ---------- 2.00

Boxed Pillow Cases
Embroidery cotton pillow cases in assorted colours and patterns. Standard size.
SALE PRICE, pair 3.00

Woodward's Linens and Domestics, Second Floor

Woodward's Mayfair Phone 386-3322; Cobble Hill, Duncan, Ganges, Gulf Islands, Jordan River Zenith 6544 (Toll Free). Store hours: 9:30 a.m. to 6 p.m. Evening shopping Thursdays and Fridays 'til 9. Closed Mondays.

HOOPLA MARKS ARRIVAL OF CANDIDATES

Hees Takes Honors as Charger

By JOYCE FAIRBAIRN
Times Ottawa Bureau

TORONTO — The Conservative leadership candidates are about as interesting a lot of character types as you would find locked up in the same hotel.

Take Tuesday for instance when four of them arrived at the Royal York to register and get established for the convention.

Some people insert themselves gently into a room without drawing too much immediate attention.

Others march in ready for whatever may be waiting and still others charge in with such force that the room is never quite the same.

And then there is always someone who gets his timetable boggled and doesn't quite make it on time.

By now everyone has heard how George Hees stormed the Royal York Tuesday. For sheer pandemonium there was nothing like it and the injured and weak of spirit melted to the sidelines. George is one of your chargers.

Bit Reserved

Duff Roblin is a marcher.

Dapper, friendly but a bit reserved he briskly stepped off his plane from Winnipeg as the skirl of the pipes lifted up from the tarmack.

Smiling broadly, he said it was "just great" and, with the piper in the lead marched into the terminal.

Some of the group of reporters and cameramen were rather keen to have a glimpse of Mrs. Roblin but that will have to wait until today.

The premier explained she had stayed at home to see their two young children safely through their first day at school.

The he was confronted with a crowd of supporters who beamed at him, waved their placards but didn't shout too much in the stmosphere of the airport.

Everyone milled about a bit, found the cars and buses and headed for the Royal York where Mr. Roblin stepped forward briskly with his piper still in tow.

—CP Wirephoto

FLOOD OF MICROPHONES greeted Duff Roblin as Conservative Party leadership candidate held press conference in Toronto Tuesday. The Manitoba premier arrived at convention headquarters accompanied by bagpiper and throng of noisy supporters.

The premier stopped briefly at the sight of his brother-in-law John Mackay of Kingston who was holding a Roblin placard.

"Well," grinned the candidate, "I never thought I'd see you carrying a sign."

Then in he marched and a great cheer went up from a mob of his fans in the lobby. Even the paper gave up for a few minutes and the short slight premier momentarily disappeared from view.

He popped out again, obviously pleased with the crush and finally was in an elevator and gone.

Earlier Mr. Hees had swept through leaving all but carnage in his path. He got out of a red double-decker London bus with a wild Dixieland band called the Metro Stompers.

The curbs were swarming with young Hees supporters who bellowed at their candidate under the enthusiastic leadership of Douglas Bassett, son of John Bassett who is the publisher of the Toronto Telegram.

Mr. Hees, waving a straw boater, yelled back "Hi ya" and bounded into the hotel shouting "get the band in, we've gotta have music."

Two smiling little old ladies were almost bowled over as he charged by giving them a vigorous buss on the cheek.

George, who was gathering more of his young enthusiasts en route did not stop in the lobby.

With band still blasting out behind, he swept up two escalators, made a sweeping tour of the convention's registration room and finally waved a $20 and a $5 as he paid for his credentials.

Shouts Greetings

"Hees, Hees," the gang chanted, "He's a winner."

Singing "Ca-na-da," he finally sat down long enough to have his identification picture taken, all the while shouting out "How are ya, glad to see ya."

Mrs. Hees, who somehow managed to survive the flying elbows and cameras, pinned on her husband's badge and he gave her a kiss which brought on another round of cheers.

Then George and band streaked back down the tortuous route, headed for the elevators and disappeared leaving everyone slightly breathless.

One Donald Fleming was more than breathless—he was completely swept aside by the Hees legions.

Mr. Fleming was supposed to arrive a half-hour before Mr. Hees and some of his supporters, including Mrs. Ellen Fairclough waited on the curb in vain.

—This candidate somehow got held up and arrived minutes before the Hees avalanche.

Fulton Slips In

Whatever was planned at that time for Mr. Fleming was disrupted as the crowd roared by.

Finally there was Davie Fulton who made a very conservative arrival, probably as most delegates were getting out of bed.

He came early in the morning and was met by a clutch of television cameras and script girls and about a dozen young supporters.

Mr. Fulton slipped in and then got down to the kind of campaigning which he does comfortably—talking quietly and meeting small groups of people.

SELF-TAUGHT engineer George Ben Edmondson, who supervised building of German pavilion at Expo while on the run after escaping U.S. prison, was given additional two-year term Tuesday. His first parole hearing will come in August, 1968. Edmondson was arrested while supervising $50,000,000 construction job outside Montreal when a woman recognized him as one of the FBI's 'most-wanted' men. He was sent back to U.S. to finish prison term for armed robbery.

TIMIDITY?

Tories Cool On Canada Joining OAS

TORONTO (CP) — Despite objections, a policy sub-committee of the Conservative party decided Tuesday night to recommend that Canada not join the Organization of American States as it is now constituted.

Instead of hooking up with OAS, the sub-committee said, Canada should strengthen its relations with Latin and South American countries with bilateral agreements.

The recommendation, the same as that expressed at the recent Conservative conference at Montmorency, Que., now goes to the party's full policy committee.

Heath Macquarrie, MP for the Prince Edward Island constituency of Queens, said the recommendation is an expression of "timidity."

"It's almost a kind of self-righteousness. We can't detach ourselves from this hemisphere. And it would be presumptuous of us to expect a change in the machinery for membership."

'IMPORTANT POSITION' OPEN TO DIEFENBAKER

TORONTO (CP) — George Hees said Tuesday he will offer John Diefenbaker a "very important position" in the cabinet if he is elected Conservative leader and then prime minister.

Mr. Hees told reporters he hopes Mr. Diefenbaker will continue to serve if he (Mr. Hees) becomes party leader.

Mr. Hees said he is not engaged in any negotiations with any other leadership candidate.

"I have made and will make no deals," he declared.

'Patrol' Suggested For Unruly Walkers

Commissionaire-directed "school safety patrols for pedestrians" were called for Tuesday by Esquimalt councillor William Bell.

Coun. Bell made the suggestion after municipal engineer William Gerry and Chief Earl Sarsiat reported on the Canteen Road bottleneck to the traffic committee.

Mr. Gerry said pedestrians leaving Yarrows at 4:15 p.m. each day "couldn't care less" about the traffic situation.

SIGNS IGNORED

"They ignore all the signs and signals," he said.

A commissionaire is already stationed at the top of the hill above HMC Dockyard; but cars still get into the area and the problem is complicated by the fact cars leave Dockyard, Yarrows, and the chief petty officers' parking lot at the same time.

Coun. Bell's "school patrol" would shepherd workers across the road in groups, easing the flow of traffic. The committee made no recommendation on the matter.

At the same meeting, the committee approved a recommendation to council that new traffic lights with advanced left turn signals be installed at the intersections of Head and Esquimalt and Lampson and Esquimalt Road.

STARTING THIS MONTH

COLLEGE of LANGUAGES

DIRECTION: EGON KELCH—EST. 1945

1. NEW FOR VICTORIA:
Daily Classes—A concentrated 1-year course in FRENCH and GERMAN, ending with a final examination and a DIPLOMA. For French an entrance examination is required.

2. ONCE A WEEK—CONVERSATIONAL
FRENCH ★ GERMAN ★ SPANISH ENGLISH ★ RUSSIAN FOR BEGINNERS and LATIN are also offered.

Lively and Individual

For fast results all the classes will be very small. A tape recorder is being used for effective control

—PRIVATE LESSONS and COACHING— at any level

1044 Burdett 382-2668

'MICKEY MOUSE RITUALS'

Student Elections Called 'Infantile'

High school students' council elections are "Mickey Mouse rituals" according to a pamphlet distributed among returning school students Tuesday.

The pamphlet was "planned, published, and distributed" by seven students from four public schools and St. Ann's Academy.

According to the pamphlet, present elections are undemocratic and require no serious thought.

"Nominees leave the room and are denied the right to vote. Elections are held so early in the year students are not acquainted with one another.

"No speeches are made; no discussions are held; the nominees' opinions are not known: this reduces the elections to mere popularity contests."

The pamphlet suggests nominations he held Sept. 18, policy speeches Sept. 21, and elections Sept. 21.

The pamphlet also calls for secret ballots.

"Students will take elections more seriously if they are not conducted in an infantile way" said the pamphlet, referring to the practice of voting by placing heads down on the desk and hands in the air.

Bid for Job By Gosley Rejected

A bid by Jerry Gosley to become full time entertainment co-ordinator for Greater Victoria was rejected Tuesday by the Intermunicipal Committee.

In a letter to the committee Mr. Gosley said he felt the services of a co-ordinator were required for May 24 celebrations in Victoria, Buccaneer Days in Esquimalt, the Oak Bay Tea Party and various other district celebrations.

But the vote was a unanimous "no."

All district leaders said they felt the introduction of a professional into the organizing ranks would ruin the strictly local flavor of the major celebrations.

Hees Raps Top Tory From Quebec

TORONTO (CP) — George Hees said Tuesday Paul Trepanier, president of the Quebec Conservative association, has no right to call a caucus of Quebec delegates at the party leadership convention.

Mr. Hees told reporters Mr. Trepanier now is a "political manager." Mr. Trepanier favors Premier Roblin of Manitoba as party leader over Mr. Hees and the other announced candidates.

Mr. Trepanier said earlier he would call Quebec delegates to a stop-John Diefenbaker meeting if the national leader tries to keep his job in the Saturday balloting.

Quebec accounts for a significant 435 of the 2,400 delegates at the convention.

Dance Will End Strawberry Fair

A wide variety of exhibits will be on display at the Strawberry Vale Community Club fair Saturday.

The fair will be open to visitors at 1:45 p.m., immediately following the judging of the various exhibits at the Community Club Hall.

Entries will include flowers, vegetables, home cooking, home canning, needlecraft and other hobbies. There will also be a section for children.

The fair will wind up with a dance for club members, starting at 9 p.m.

Fallen Wire Kills Girl

PRINCE GEORGE (CP)—Six year-old Cathryn Anne Moffatt, died Tuesday when a high voltage wire fell on a parked car occupied by five young children.

Another child, Wendy Dimor, suffered undetermined burns when the 7,200-volt wire fell on the car. Mrs. Elsie Moffat, mother of the victim, suffered from shock.

Witness Mrs. H. M. Yurko said she saw the wire fall, hit her car, then snake along the ground to the other vehicle.

She yelled to the children to remain inside the vehicle while she called police but Mrs. Moffat ran to the car and was thrown to the ground by a shock when she touched a door handle.

Her daughter then stepped from the vehicle but was electrocuted when her feet touched the ground, the witness said.

Lurleen Law Blocked

MONTGOMERY, Ala. (UPI)—A three judge federal panel barred the state of Alabama Tuesday from putting into effect a new law which would permit children to pick the race of their teachers. The law, signed by Gov. Lurleen B. Wallace Friday, was aimed at preventing Negro teachers from presiding over predominantly white class rooms. It provides that the majority choice of the children in a class would determine the race of the teacher.

U.K. OFFER REJECTED BY ARABS

ADEN (Reuters) — Britain was faced today with an ultimatum from the South Arabian National Liberation Front demanding the immediate withdrawal of British troops from the area before negotiations to form a government start.

The front, which claims control of 12 of the 17 states in the South Arabian Federation, Tuesday night rejected a British offer for negotiations following the collapse of the federal government.

The NLF said no talks would be held "unless Britain starts taking practical steps to liquidate its economic, military and political interests in South Arabia."

But Britain first had to withdraw all its military forces from the area, an NLF spokesman said in Beirut, Lebanon.

TROOPS PULLING OUT

Britain already has started pulling out its 12,000 troops from South Arabia prior to granting independence Jan. 9, but wants a stable government set up before that date.

The NLF's main rival, the Egyptian-backed Front for the Liberation of Occupied South Yemen, meanwhile, also turned down the British offer made by High Commissioner Sir Humphrey Trevelyan.

But FLOSY said it would negotiate with a United Nations mission which is trying to ensure a smooth transition from British rule.

The three-member UN mission planned to fly today to Cairo from Beirut to meet FLOSY leaders. The NLF has refused to meet with the mission.

Amid the attempts to replace the collapsed federal government in South Arabia came reports of fighting between FLOSY and NLF forces in Lahej state.

Tire Blowout Fatal

WINNIPEG (CP)—Seventeen-year-old Delvin White of Winnipeg was killed Tuesday when a tire he was inflating exploded. The youth was inflating the tire of a front-end loader.

Horse Manure Draws Rats, Protests

Horses and open manure piles are attracting rats to the Wenman Drive area in Saanich, says Gordon Webb, spokesman for a group of irate taxpayers.

He told Saanich council Tuesday night that three horses kept on seven-tenths of an acre and accompanying heaps of manure were creating a serious health problem.

Residing at 2175 Wenman, Mr. Webb said rats had invaded the district for the first time this summer.

He added that the only assistance he obtained from municipal authorities when he complained was a hand-out of poison.

"I'm not inducing the rats so I don't see why I should have to fight them," he said.

Mr. Webb said there were formerly two horses on the property but a third had been added Tuesday morning.

"The introduction of the third horse was the final straw," he said.

Council accepted a petition signed by 53 neighbors objecting to the horses and the zoning of the property involved as farming and residential.

Reeve Hugh Curtis said the entire problem would be discussed at a public hearing at 7:30 p.m. next Tuesday.

He noted that re-zoning could not be retroactive and that the land could still be used for pasturing horses.

GOING TO SEATTLE???

Plan to stay with us at the

WALDORF HOTEL

7th and Pike Streets

Dining, 7-day lounge, beauty Shop, Parking Lot, Modest Rates Close to Freeway, and Downtown Attractions

Present this advertisement for $1.00 credit in our 24-hour Golden Egg Coffee Shop.

(Offer good only to Hotel Room Guests)

Phone MA 28567 for Reservations

New Home Recipe Reducing Plan

It's simple how quickly one may lose pounds of unsightly fat right in your own home. Make this home recipe yourself. It's easy, no trouble at all and costs little. Just go to your drug store and ask for four ounces of Naran Concentrate. Pour this into a pint bottle and add enough grapefruit juice to fill the bottle. Take two tablespoons full a day as needed and follow the Naran Plan.

If your first purchase does not show you a simple easy way to lose bulky fat and help regain slender more graceful curves; if reducible pounds and inches of excess fat don't disappear from neck, chin, arms, abdomen, hips, calves and ankles just return the empty bottle for your money back. Follow this easy way endorsed by many who have tried this plan and help bring back alluring curves and graceful slenderness. Note how quickly bloat disappears—how much better you feel. More alive, youthful appearing and active.

Woodward's FASHION CENTRES

Fur-Blend Match-mates—that Go to the Head of the Class!

Lady Anne

Lady Anne sweater and skirt co-ordinate . . . mainstay of your wardrobe for college or career. Cashmere-like fur blend sweaters create a class-conscious partnership with dyed-to-match wool skirts, to give you a marvellous start in fashion for fall. Pink, blue, honey, green or lilac. Sweaters, 36, 38 and 40; Skirts, 10-18.

- Cardigans, ¾ sleeves, wing collar 14.95
- Pullover, long sleeves .. 12.95
- A-Line Skirt 14.95
- Sheath Skirt 13.95

Woodward's Ladies' Sportswear, Main Floor

Back to School Special in Teen Co-ordinates in Corduroy

Perfect for school and casual wear are these styled co-ordinates in durable corduroy. Always neat and easy to care for, this corduroy comes in the new thick and thin design for a new look. Choose from three popular shades: light gold, teal and dark red. Sizes 7-15. Available in the group are:

3 styles of skirts: Straight, A-line, Belted A-line ..... 3.99 to 5.99

Western style slim 6.99

Jacket 5.99

Woodward's Ladies' Sportswear, Main Floor

WIN GERRY

Missionary Describes Costa Rica

By ELIZABETH FORBES

Forbes

Win Gerry, the retired federal civil servant whom I told you pulled up stakes at the beginning of this year and went off to Costa Rica to start a completely new career, now has her permanent visa there. In her last letter (dated August 25) she says "I can go and come now whenever I like."

You will remember Mrs. Gerry went to San Jose for her health and to act as secretary to her long-time friend, Dr. Marie Cameron, director of Clinica Biblica, a Christian medical mission in that city.

Win writes that it's the rainy season down there right now. It's dark at four in the afternoon. The rain doesn't "fall" or "pour." It drives. And it "shuts out the mountains and everything else and the water rushes madly down the streets."

August 15 was Mother's Day in San Jose. All stores, offices and banks were closed. (The night before "the streets were packed with shoppers . . . and pickpockets.")

That day Win wanted to cash a cheque so had to "buy" her Costa Rican money "on the street."

It's very easy, she explains. The money sellers "stand on a particular corner . . . step out and say 'dolares senora?' They give a higher rate for United States funds than the banks."

Every Tuesday beggars call at San Jose business houses and "are given a little money."

Mrs. Gerry was introduced to this custom when she saw several women go up to the cashier in an optometrist's office, with outstretched hands. Curiosity made her ask if this was an every day custom. The answer was "solemente los martes" (only on Tuesdays).

★ ★ ★

Another unusual custom has to do with parking a car in a restricted area "which may or may not be marked." A policeman removes both "placas" (number plates) and the owner of the car must pay ten dollars to get them back from a licensing department.

Recently Mrs. Gerry and Dr. Cameron were at a wedding. "A real Costa Rican wedding with 27 padrinas, 27 madrinas, eight bridesmaids, two flower girls, a page and various other attendants."

Dr. Cameron evidently parked in the wrong place. The plates were removed and she had to redeem them before she could drive home.

★ ★ ★

Each Saturday morning from eight to eleven in the Banco Central in San Jose a gold art museum is open to the public. Mrs. Gerry says over three million dollars worth of pre-Columbian gold artifacts are on display.

"There is a nugget which weighs over six pounds. The rest are necklaces, armbands, earrings, bracelets and hundreds of gods, frogs and other things in all sizes . . . how I wish I could have one for my charm bracelet."

Speaking of the museum exhibit reminded her that on a recent trip to Panama, she and Dr. Cameron saw other golden frogs . . . this time alive.

It was in the interior of the Canal Zone that the two friends saw these "beautiful, graceful, golden creatures" and were told there are bright blue and red frogs down there, too.

And at the canal "the locks are fascinating." Win writes, "especially the funny little donkey engines that work like mad to get the huge ships through."

★ ★ ★

Dr. Cameron was guest speaker at a Christian Women's luncheon in Panama. She dealt with the effects of worry, fear, resentment and other things on human bodies and glands and the hormone changes that result. She substantiated her statements from her own personal medical experiences.

There were 167 women at the luncheon including the wife of the governor of the Canal Zone, the admiral's wife and other government people as well as wives of members of embassies and women in professions and businesses.

Wrenettes Resume

Fall and winter training for members of the Patricia Dufour Wrenette Corps will commence Thursday at 7:30 p.m. in the RCSCC Rainbow barracks at the foot of Robert Street and Esquimalt.

Girls between the ages of 13 and 18 years who want to join the unit should attend the opening meeting.

Woodward's Men's Tailored-to-Measure SLACKS Sale

SALE PRICE 19.99

TWO pair 38.00

Tailored for Individual Fit From Wools, Wool-Blends!

Man! A well-timed sale for the college or business-bound, with savings that **really** count! Precision tailored-to-measure slacks in rich fabrics famous for excellent wear!

- Venetians
- Wool melange
- Terylene-wool flannel
- Terylene-wool hopsacking

Tailored in your choice of trend-setting styles and colours for fall.

Woodward's Men's Shop, Main Floor

Clearance GWG Young Men's Collegiate Casuals

Slim trim fitting G.W.G. cotton casuals. Beltless model and tapered to a young man's fancy. Available in beige and blue. Sizes 28-36. Clearance Price 2.89

SALE! Lighting Fixtures

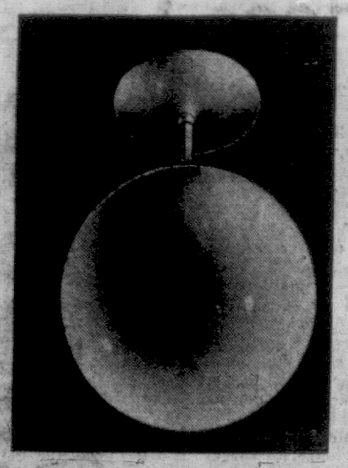

Brighten, Beautify Every Room in Your Home with New Fixtures at Sale Prices!

Extra Low Priced! 8" Swedish Ball Fixtures

The ideal light fixture for kitchen or hallways. Has frosted non-glare glass, copper or brass. Sale Price 2.99

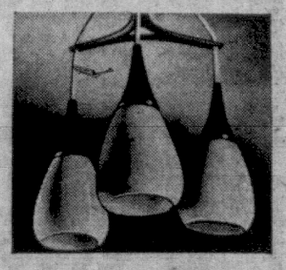

Danish Modern Look

A triple drop unit for dining room, walnut spreader and cups. Frosted glass in teardrop design. Brass canopy. Sale Price 11.44

Drop Fixture

Attractive for hallways. Single drop fixture with 4 gold-coloured plastic grilles. Sale Price 5.88

Porch Fixture

Choice of ceiling or wall type cast aluminum fixture with heavy duty glass to provide maximum light. Sale Price 5.44

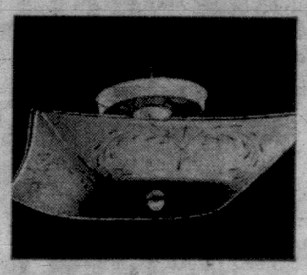

Bedroom Fixture

Close to ceiling type with 12" decorated non-glare glass. 2-globe style. Choice of white, pink, green and blue. Extra low priced. Sale Price 1.39

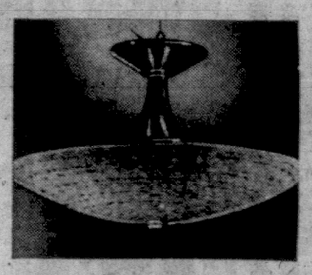

De Luxe Bedroom Fixture

A very smart semi-ceiling light fixture to enhance your bedroom decor. 2-globe style with polished brass holder and decorated glass. Sale Price 6.99

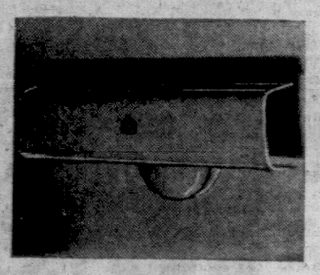

Bathroom Fixture

Modernize your bathroom with this polished chrome lighting fixture. Decorated non-glare 14" glass. Will take 2 globes. Sale Price 3.99

—Woodward's Housewares, Main Floor

Specials on Quality Paints

Count on Excellent Results with Dependable DuPont Finishes for Inside and Out!

DuPont Lucite* Wall Paint

Interior Acrylic Latex wall paint. Dries in 30 minutes to a flat velvet finish. Won't drip or run. No stirring or thinning required and easy clean-up with water. In 20 colours and white.

Quart 2.66 Gallon 8.66

A Woodward Special

DuPont Dulux Enamel

A soft semi-lustre finish for kitchens, bathrooms and all interior trim. In colours to match the Lucite* wall paint.

Quart 3.19 Gallon 9.99

A Woodward Special

DuPont Exterior Lucite* House Paint

Use the paint that's easy to apply and gives lasting service on all exterior wood and masonry. Dries in 30 minutes, durable and weather resistant. Thin and clean-up brushes with water. 11 colours and white.

Quart 2.99 Gallon 9.66

A Woodward Special

Also Exterior* Latex Primer

*R.T.M.

Economize with "Mercury"

A Woodward Special

Quart 1.39 Gallon 4.88

Good quality at an economical price. Choose from:

- Interior Flat Latex—semi, and hi-gloss enamel in white and 9 matching colours.
- Porch and Floor Enamel—for interior and exterior surfaces.
- Exterior Oil House Paint and exterior latex. White only.
- Primers and Undercoats.

—Woodward's Paints, Main Floor

Woodward's Brand Name VITAMINS

Stock up on Woodward's own brand vitamins for all the family . . . at special prices. The best value your money can buy!

Vitreat Choclets — A chewable multiple vitamin preparation for children. Pleasant tasting. One-a-day. SALE PRICE, 90's for 1.19

Vitreat Liquid — Orange flavoured for easy-to-take pleasantness. 8-oz. bottles. SALE PRICE 93¢

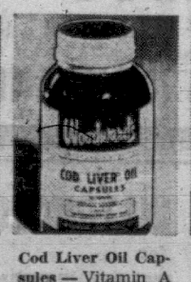

Cod Liver Oil Capsules — Vitamin A and D preparation vitamin supplement for children or adults. SALE PRICE, 100's 87¢

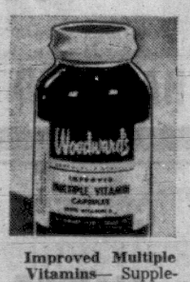

Improved Multiple Vitamins— Supplement of vitamin A, D, C and B complex. One-a-day for family use. SALE PRICE, 180's 2.33, 365's 4.27

Geravite Tablets— A vitamin and mineral supplement. One tablet daily. Formulated especially for older people. SALE PRICE, 72's 1.44, 144's 2.77

Brewer's Yeast Tablets — 250's. SALE PRICE 63¢

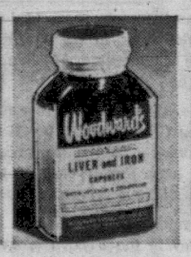

Liver and Iron Capsules — SALE PRICE 1.88

A, D, C Chews — Chewable multiple vitamins. Pleasant tasting. SALE PRICE, 90's 99¢

Woodward's Drugs Stores Ltd. (Ltd.), Main Floor

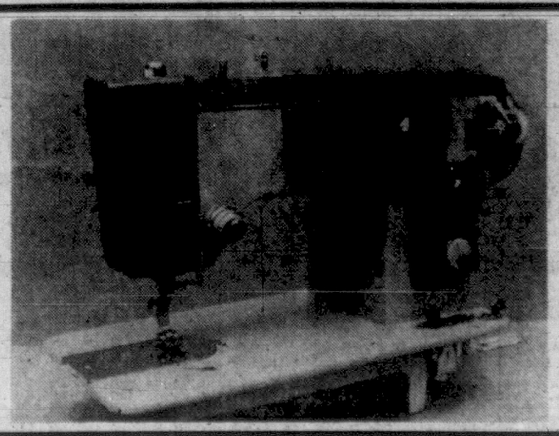

Woodward's Zig-Zag Sewing Machine

- Built-in buttonholer.
- Semi-automatic model.
- Blind hems, appliques, darns, mends, etc.
- Light over needle.

SALE PRICE, Potrable 88.88

In Walnut Cabinet 119.88

Woodward's Sewing Machine Centre, Second Floor

Woodward's Mayfair Phone 386-3322; Cobble Hill, Duncan, Ganges, Gulf Islands, Jordan River, Zenith 6544 (Toll Free).

Store Hours: 9:30 a.m. to 6 p.m. Evening Shopping Thursdays and Fridays 'til 9. Closed Mondays.

FULL TORONTO TRADING

TORONTO CLOSING STOCKS
Distributed by CP

Toronto Stock Exchange—Sept. 6

Complete tabulation of Wednesday transactions. Quotations in cents unless marked $. z—Odd lot, xd—Ex-dividend, xr—Ex-rights, xw—Ex-warrants. Net change is from previous board-lot closing sale.

INDUSTRIALS

Stock	Sales	High	Low	Close	Net Ch'ge
A—E					
Abitibi	9549	$9¼	9¼	9¼	
Acklands	1685	$11	10⅝	11	+ ¼
Alta Gas T	2670	$38	37¾	37¾	
Alta Gas p	100	$91	91	91	+ ¾
Alta Gas w	850	850	825	850	+25
Alta Nat	365	20	20	20	— ⅛
Algo Cent	100	$8	8	8	
Alg Cent W	200	300	300	300	
Algma	11274	$24½	24	24½	+ ⅜
Alcan	4346	$29¾	28½	29¾	— ⅛
Alcan pr	375	$38	37¾	37¾	— ¼
Alumin 2p	80	$40	40	40	
Angio-cn	100	$9½	9½	9½	
Angio-c pr	100	$19	19	19	
Ang CT 265	z25	$45½	45½	45½	
Ang CT 250	z15	$49½	49½	49½	
Ang CT 315	265	$51½	51	51	
Anthes A	531	$30½	30	30⅝	— ⅛
Argus	100	$15	15	15	
Argus B pr	260	$45	44½	45	+ ½
Argus C pr	1085	$10¾	10	10¾	— ⅛
Asbestos	1945	$25½	25	25	+ ⅛
Ashdwn B	100	$7¼	7¼	7¼	
Ash Temp	350	$23	22	23	+1¼
Atl Sugar	3005	$11½	11	11¼	+ ¼
Auto Elec	3140	$8½	8½	8½	+ ⅛
BACM Ind	2700	$12	12	12	+ ⅛
Bank Mtl	2705	$13	12⅝	12⅞	+ ⅛
Bank N S	1425	$14⅜	14⅜	14⅜	
Bartaco	200	420	415	415	+20
Bathrst p	z20	$17¾	17¼	17¼	
Beauty C	z10	360	360	360	
Becker B p	300	$9	9	9	+ ⅛
Bell Phne	7713	$47⅝	47½	47⅝	
Bow Valy	110	$17½	17½	17½	+ ½
Bow Vly pr	260	$16¼	16¼	16¼	+ ¼
Bow Vly w	750	925	910	925	
Bramalea	650	$12	11½	12	
Brazilian	8725	$12¼	11⅞	12	+ ⅜
Bridg Tank	100	370	370	370	+ 5
BA Oil	1739	$38¼	37⅞	37⅞	— ⅛
BC Forest	445	$21	20⅜	21	+ ½
BC Frest p	30	$52	52	52	+ ¼
BC Sugar	2275	40⅝	40½	40⅝	+ ⅛
BC Phone	50	$64½	64½	64½	
BCPh 4½ p	z10	$81½	81½	81½	
BCPh 4g v p	25	$81	81	81	+ ⅜
Br Intl Fin	350	150	135	135	— 5
Bruck A	z75	$20	19	19	
Bruck B	z25	$5⅜	5⅜	5⅜	
Buntin Rld	800	$11¼	11	11	
Burns Fd s	560	$16½	16½	16½	
Burrard	z30	$7	7	7	
C—E					
CAE Ind	3945	$12⅜	12⅜	12⅜	+ ⅛
Calgary P	4035	$25	24⅝	25	+ ⅛
CD Sugar	100	$23	23	23	
Can Cem	404	$38½	38¼	38¼	— ⅛
Can Cem p	144	$23½	23½	23½	— ⅛
Can Iron	600	22½	22½	22½	
C Packrs A	125	$8	8	8	— 1
C Packrs B	z10	$8	8	8	
Can Perm	2300	$12¼	12	12¼	+ ⅛
C Safway p	z20	$8⅜	8⅜	8⅜	
CSL	160	$11⅛	11⅛	11⅛	+ ⅛
CSL pr	z110	$5¼	5¼	5¼	
Cdn Brew	7725	$8⅛	8⅛	8⅛	+ ⅛
C Brew Bp	48	$46	46	46	+ ¼
CB Alum A	600	$16	15⅞	16	
Cdn Can A	200	$12¼	12¼	12¼	+ ¼
C Chem w	1000	z70		z70	+20
C Conlasr	z5	105	105	105	
C Curt	44150	135	120	125	—10
C Dredge	5350	$6⅛	5⅞	6⅛	+ ⅛
Cdn Equty	925	370	360	360	
C Found	200	$6¾	6¾	6¾	— ⅛
C Found pr	z16	$15¼	15¼	15¼	
CGE pr	1150	$42	42	42	+1⅝
CG Invest	z13	$57⅜	57⅜	57⅜	
C Goldale	200	$10½	10½	10½	— ⅛
C Hydro	970	$27½	26½	26½	— ⅛
C Imp Bnk	4491	$14¼	14	14¼	+ ⅛
C Ind Gas	409	$11½	11¼	11½	+ ⅛
CIL	498	$19½	19¼	19½	+ ⅛
C Marconi	1325	$5¼	5⅛	5⅛	
CPR	9763	$67½	66⅝	66⅝	— ⅛
CPR Pr	12045	$19½	10¼	10½	+ ⅛
C Petrofin	454	$14⅜	14½	14⅜	+ ⅛
C Refract	z60	$13¼	13¼	13¼	
Cdn Tire	35	$33	33	33	+ ⅛
Cdn Tire A	245	$25½	25	25⅛	+ ⅛
C Vickers	300	$11	10⅝	10⅝	— ⅛
CWN G 4 pr	z64	$14	14	14	
C Westing	4116	$18	18	18	
Capit Bldg	800	55	55	55	
Chemcell	1235	$11¼	11	11¼	+ ⅛
Chrysler	1172	$54½	53¼	53½	— 2
Clairton	1965	$8⅜	7⅞	7⅞	— ⅛
Clairton w	z50	450	450	450	
Codville A	150	470	470	470	+10
Coldwood	z1	$35	35	35	
Columbia	1250	445	425	425	—25
Columbl p	525	$16¼	16	16⅛	+ ⅛
Cominco	2525	$29¾	29½	29¾	— ⅛
Compc Ap	160	$12⅝	12⅜	12⅝	
Comput r	3805	$12¾	11⅞	11¾	— ⅛
Con Paper	320	$35	34⅝	35	— ⅛
Con Pap w	900	610	600	600	—15
Con Papr p	150	$25⅞	25⅜	25⅞	
Cons Gas	1370	$19¾	19⅛	19⅜	
Con Gas A	10	$100	100	100	— ⅛
Corby vt	1905	$32	31⅛	32	+ ⅛
Coronatn	1700	220	215	220	+20
Coronto 2p	200	300	300	300	
Coronto w	300	1	1	1	
Coron 2w	750	45	40	45	+17
Cosmos	275	$17½	16¾	17¼	— ¼
Courvret p	425	8	6	6	+ ⅛
Crain R L	355	$53	52½	53	+ ½
Crestbrk	850	$7¾	7	7¾	+ ⅛
Crush Intl	425	$11⅛	11⅛	11⅛	
Cygnus A	25	385	385	385	
Cygnus B	115	$7½	7½	7½	+ ⅛
Cyrnus pr	100	$19¼	19¼	19¼	+ ⅛
Detta Elec	4160	370	365	370	+10
Deltona	z20	$14¾	14¾	14¾	
Distl Seag	1315	$38½	38½	38½	
Dome Pete	3805	60⅝	58½	60⅝	+ 1
D Bridge	320	$17¼	17¼	17¼	— ⅛
D Can Gen	100	$70	70	70	— ⅛
Dom Coal	z35	$10⅝	10⅜	10⅝	
Dofasco	2305	$24⅜	24⅛	24⅜	+ ⅛
Dom Glass	150	$10½	10⅛	10⅜	+ ⅛
D Magnes	275	$6¼	6¼	6¼	
Dosco	1140	$7	6⅞	6⅞	
Dom Store	5180	$17¼	17¼	17½	+ ⅛
Domtar	13367	$13⅜	13⅜	13½	— ⅛
Domtar pr	z30	$17½	17½	17½	
D Textile	5705	$24⅜	24½	24⅜	+ ⅛
Dupont	570	$29¼	28⅝	29¼	+ ⅝
Econ Inv	z50	$11½	11¼	11½	
Electro ltd	150	$12⅞	12⅞	12⅞	+ ⅛
Emco	100	$16¼	16¼	16¼	
Emp Life	100	$10¼	10¼	10¼	
Exquisite	z2	$5⅝	5⅝	5⅝	
Exquite pr	z2	$7¼	7¼	7¼	
F—J					
Falcon	596	$36⅞	36	36⅞	+ ¼
Fam Play	z50	$36½	36	36	
Fed Grain	300	$5⅝	5⅝	5⅝	— ⅛
Fleet Mfg	8625	200	190	190	
Ford Cnda	317	$168	165½	165½	—1½
FPE Pion	550	$20½	20	20¼	+ ⅛
Fraser	350	$18½	18¼	18¼	
Freiman	807	$5	5	5	+20
Frontier	100	305	305	305	— 5
Gen Baker	900	$5⅝	5⅜	5⅜	
G Develop	225	$13½	12½	13⅜	+ 1
GMC	z100	$20½	20¼	20½	
Globe Env	850	$8½	8¼	8¼	
Goodyear	z1	$29⅜	29⅜	29⅜	
Goodyr p	z7	$43¼	43¼	43¼	
Gre blnd	z15	$8½	8¼	8½	
GL Paper	1250	$22¾	22½	22⅝	— ⅛
GL Power	595	$7⅜	7	7	+ ¼
Gt W Life	280	$32	32	32	
Gt W Sadie	1500	22	20	20	
Greyhnd	3225	$14½	14	14	
Guar Trst	135	$10½	10½	10½	
Hardie	36400	59	49	51	+ 3
Hard Carp	z30	$17½	17¼	17½	
Hard Crp A	350	$13	13	13	
H Wood b	z80	55	55	55	
Hawker S	1000	345	340	340	
Hays Dna	250	$13⅜	13⅜	13⅝	+ ⅛
Hind Dauc	75	$55	55	55	
Home A	5332	$21½	20⅝	21¼	
Home B	376	$22¼	22¼	22¼	
Horne Pfd	4100	350	340	345	+ 5
H Bay Co	325	$19⅝	19¼	19½	
HB Oil Gas	2143	$37	36¾	37	+ ½
Hughs-O A	z100	$14	13¾	14	
Husky Oil	1315	$19¼	18¾	19	
Husky C pr	45	36¼	64¾	64¾	— ¼
Husky D w	756	$10½	10½	10¾	
Imbrex	100	$6	6	6	+ ⅛
Imp Oil	5097	$67½	67¼	67½	— ⅛
Imp Tob	975	$14⅜	14⅜	14⅝	— ⅛
Ind Accept	1010	$22½	22	22½	— ⅛
Ind Adhes	300	$7½	7½	7½	+ ¼
Ind Mineri	1983	$16¼	16¼	16⅜	+ ⅛
Ind Wire	2450	$5¼	5	5¼	+ ⅛
Ingersoll	1050	$29	28¼	29	+ ⅛
Inglis	1170	$12	11¾	11⅞	+ ⅛
Inland Gas	1200	$11½	11¼	11½	— ⅛
Inland Gp	z100	$17¾	17¾	17¾	
Inspiratn	500	155	155	155	
Inspirati p	164	$21	21	21	
Intr City pr	z100	$20	19¾	19¾	
Intr Cty wt	215	375	375	375	—25
Int Bronz p	60	$25	25	25	
IBM	94	$355	350	355	
IMC	902	$35¼	34⅝	35	
Int Nickel	1350	$103¼	103	103¼	+ ⅛
Int Util	3907	$38	37¾	37⅞	— ⅛
Int Util pr	4755	$38⅜	37¾	37⅞	— ⅛
Intpr Pipe	2710	$22	21⅝	21¾	+ ⅛
Int Pipe w	2070	$10½	10⅜	10½	
Intpr Steel	1600	415	410	415	
Intpr Stl pr	120	$19	19	19	
Inv Grp A	1000	$9½	9¼	9½	+ ⅛
ITL Ind	754	$42½	42	42¼	+ ⅛
James Stl	3120	$5¼	485	5	
Jefferson	6490	$48¾	47¾	48⅜	+ ⅛
Jeffersn w	625	$41	40¼	40⅜	+ ⅛
Jockey C	3700	335	325	325	
Jockey 2 p	100	$7¼	7¼	7¼	— ¼
K—N					
Kelly D A	1825	$5½	5¼	5⅜	+ ⅛
Kelsey H	z30	$16	15⅝	15⅝	
Kelvinatr	500	$7¾	7¾	7¾	+ ¼
Labat t	1458	$30	29½	29⅝	— ¼
Lafarge	150	$15½	15½	15½	+ ½
Lafarge A	225	$13¼	13¼	13¼	— ¼
Lakeind w	125	500	500	500	+35
LOnt Cem	7340	430	425	425	— 5
Lambton	100	475	475	475	—20
Laura Sec	1050	$13⅜	12⅞	12⅞	— ⅜
Lau Fin	1000	445	440	440	
Lau F 1.25	350	$10¾	10¾	10¾	—1¼
Lau Fin 140	200	$12½	12	12½	— 1
Lau F 2.00	250	$18½	18½	18½	
Lau F 63w	250	45	45	45	
Levy	2260	$28¾	28	28⅝	+ ⅜
Levy A pr	300	$11	11	11	
Levy B pr	550	$25	24¾	24¾	— ⅛
Livingsto	660	$13½	13	13	— ⅛
Lob Co A	1380	$7⅞	7¾	7¾	
Lob Co B	132	$7¾	7¾	7¾	— ⅛
Lob G A pr	100	$26½	26¼	26½	— ⅛
Lob Inc	100	$7¼	7¼	7⅛	+ ⅛
Loeb M	11620	$13¾	12⅞	13	
Lowney	25	$36½	36½	36½	
Maclarn A	100	$20½	20	20	+ ⅛
Maclean H	740	$62½	58	62	+ 4
MB Ltd	2544	$28⅝	28¼	28⅝	+ ⅛
Magna El	585	$17½	17¼	17¾	— ½
Maher	100	$12⅝	12½	12⅝	
Manoir In	2000	320	320	320	—15
Mass-Fer	4396	$20¼	19⅞	20	
MEPC	510	325	325	325	+15
Met Stores	1110	$29	28½	28½	— ½
Met Stors p	100	$21	21	21	— ¼
MGFM	225	205	200	205	
Mill Brick	600	405	405	405	— 5
Molson A	700	$23½	23¾	23⅜	— ⅛
Mon Food	200	$10	9⅞	9¾	
Montex	800	190	190	190	—10
Montex w	2250	91	85	85	+ 2
Mont Loco	725	$15¾	15¼	15¾	— ⅛
Mont Trst	295	$14⅞	14⅝	14⅝	+ ⅛
Moore	4635	$33¼	32⅜	33	
Morse A	700	$26¾	26½	26¾	— ⅛
Morse B	400	$25½	25	25	
Morse vr	100	26¾	26¾	26¾	+ ⅛
Morse B pr	100	$54⅝	54¾	54⅝	— ⅛
Murphy	300	6⅝	6⅝	6⅝	— ⅛
Nt Contain	2480	89	8⅝	9	+ ⅛
Nt Contn w	100	470	470	470	+15
Nat Drug	225	$10½	10½	10½	
Nat Hees	600	175	165	165	—15
Neon	335	$6⅜	6¼	6⅜	+ ⅛
NB Tel	z6	$15	15	15	
Noranda	1773	$56⅝	56	56	— ½
NCtri G	15670	$13⅜	13	13¼	+ ⅛
Nor Cti G p	500	$24¼	24	24¼	
Nor Cti 65p	25	$43	43	43	+1⅜
O—S					
Ocean Cm	225	$20	19⅞	20	— ⅛
Ogdvlle	550	$13	12⅞	13	+ ⅛
Oshawa A	3121	$48¾	47⅞	47⅞	— ⅛
Overind pr	150	$11¼	11¼	11½	
Pac Pete	3553	$16½	16⅛	16⅛	+ ⅜
Pac Pete w	500	505	500	505	+ 5
Peel Elder	400	$11⅜	11¼	11⅜	
Pembina	1660	$15½	14⅞	15½	+ ⅜
Photo Eng	100	$13¾	13¾	13¾	— ⅛
Pow Corp	1585	$10⅞	10⅝	10⅝	
Pow Crp pr	25	$41	41	41	
Prem Iron	1000	180	180	180	+ 5
Price Com	4935	$12¼	12	12¼	
QN Gas	1750	371	10⅝	10⅝	+ ⅛
QN Gs 63w	550	365	345	360	+30
QN Gs 66w	2250	270	260	270	+10
Rank Org	3890	$6⅝	6¼	6⅜	+ ⅛
Rapid Gr A	220	$9	9	9	
Reichhold	200	$33½	33	33½	
Reitmon A	100	$8⅜	8⅜	8⅜	+ ⅛
Revelstk	100	$8½	8¼	8½	
Revenue	800	$14½	14¼	14½	— ⅛
Revenue w	200	$10	10	10	— ⅛
Rlty Yarn A	100	$10	10	10	
Robert 3 pr	2125	$20	20	20	
R Nodwell	200	225	225	225	+ 5
Ronald Fd	7340	$14⅞	14⅜	14⅜	— ⅛
Romfield	5000	30	29	30	+ ⅛
Rothman	1700	$29½	29	29	— ⅛
Royal Bnk	4543	$16⅝	16¼	16½	
Royal Trst	490	$23¼	23¼	23¼	+ ¼
Russel H	z12	$15	15	15	
StL Cem A	300	$21	20¾	21	+ ⅛
StL Cem w	275	325	320	325	
St Maurice	2400	35	35	35	+ 2
Saladn	802	$10⅝	10½	10⅝	+ ⅛
Sayvette	800	310	300	300	—10
Scot York	400	$25⅝	25¼	25⅝	+ ⅛
Scot Mls pr	300	$13	14¾	14⅝	— ⅛
Scrtr Cap	4400	400	395	400	+30
Selkirk A	1100	$17½	16⅝	17	— ⅛
Shell Inv p	300	$31¼	31	31	— ⅛
Shell Inv w	2910	$11¼	11⅜	11½	
Shell Can	1171	$25¼	25⅛	25⅜	+ ⅛
Shop Save	175	$15⅝	15⅝	15⅝	+ ⅛
Shopwr Ct	1700	400	385	395	+15
Shulty's	300	290	290	290	+ 5
Silverwd A	100	$15¾	15¾	15¾	+ ⅜
Silverwd B	710	$14	14	14	+1⅛
Simpsons	3457	$33⅛	33¼	33⅛	+ ⅛
Simpson S	983	$29½	29⅜	29½	+ ⅛
SKD Mfg	775	6	6	6	
Slater Stl	1357	$11⅛	11	11⅛	+ ⅛
Slater A wt	100	465	465	465	— 5
Sogemine	230	$13	14⅜	14⅜	
Southam	776	$47	47	47	+ ⅛
St Paving	500	$7¼	7¼	7¼	
St Re-Ho	795	$34⅛	34	34⅛	+ ⅛
Steel Can	4758	$23¾	23½	23¾	+ ⅛
Steinbg A	295	$19⅝	19⅜	19⅝	— ⅛
Stuart Oil	25	85	85	85	+ 2
Sunst com	100	395	395	395	
Suptest od	50	$25	25	25	
T—Z					
Tamblyn	145	$29½	28½	28½	+ ½
Tamblyn p	z10	$36¼	36¼	36¼	
Tancord	200	$8¼	8	8¼	— ⅛
Tancord p	100	205	205	205	—10
Texaco	7774	$37⅛	37	37⅛	+ ⅛
Thom N P	1857	$35⅝	35⅞	36½	— ⅜
Tone Cert	100	17¼	17¼	17¼	
Tor Dm Bk	990	$13⅜	13⅜	13⅜	
Tor Iron W	50	$30½	30¼	30¼	+ ⅛
Traders A	2080	$8½	8¼	8½	— ⅛
Trader A p	150	$25	25	25	
Transair	3085	$6¼	6¼	6¼	— ⅛
Tr Pwr PL	2084	$31⅛	31⅛	31⅛	— ¼
Tr Can Pl p	745	$47½	47	47½	
Tr Can P w	885	680	680	680	
Trans Mt	2274	$21	20½	20⅝	— ⅛
Trans PPL	305	$4½	4½	4½	
Un Cartrid	600	$20	19⅝	19⅝	— ⅛
Un Gas	3090	$15½	15¼	15½	+ ⅛
Union Oil	485	$45	44	45	+ 1
Un Wburn	6856	88	7⅝	8	+ ⅛
Un Wbn wt	3125	470	420	470	+45
U Sections	200	9⅝	6¾	6¾	
Versatld	1415	$9⅝	8½	8⅝	— ⅛
Versatile	385	$39¾	39½	39¾	— ⅛
Vic G Tr	420	$13¾	13¾	13¾	
Walax	455	$16⅝	16⅜	16⅝	+ ⅛
Walnoco O	2700	90	86	90	+ 4
Wn Nr GW	2400	$36⅝	36¼	36½	— ⅛
Wat Equip	200	$5¼	5	5	— ¼
Weldwod	540	$10¼	10¼	10¼	
Westc'st	1170	$26½	26¼	26½	— ⅛
Westfair	z5	$35¼	35¼	35¼	
West Ind A	600	370	370	370	
Westeel	z75	$21¼	21½	21¼	
W Bridcast	2540	$16	15½	15⅝	+ ⅜
W Cdn Seed	4520	350	335	345	— 5
W Pacif	27010	6⅜	6⅛	6⅛	
WSupois A	100	9¾	9¾	9¾	+ ⅛
Weston A	1750	$19¼	18⅝	19⅛	— ⅛
Weston B	1475	$19⅜	19⅛	19⅛	— ⅛
Wstn 6pr	20	$104	104	104	
White Pas	550	$19¼	19	19¼	+ ⅛
Woodwd A	1810	$15⅞	15½	15⅝	
York Lam A	450	200	195	195	—10
York Lam B	375	160	160	160	
Zellers	160	$33⅜	33⅜	33⅜	— ⅛
Zenith	1200	220	210	210	—10

FOREIGN TRADING

Cent Del R	500	$25½	25½	25½	+2½
Agnico	600	150	150	150	—20
Copfield	1300	135	135	135	—10
Dickensn	600	380	325	325	—50
Denison	500	877	77	77	+6
Kerr Add	100	$15⅛	15½	15½	— ⅜
Leitch G	600	$10	10	10	+ ⅜
Macassa	100	170	170	170	+5
Norgate	600	$10½	10½	10½	
Siscoe	200	950	950	950	

VANCOUVER 11 A.M.

OILS	Bid	Asked
Allied Roxana	9	12
Bata	62	63
Castle	39	44
Commercial	32	33
Cent D Rio	23⅝	40
Five Star	24	25
Ft St John	70	73
Merit Oil	14	15
Midland	7	7½
Peace R Pete	26	27
Plains Pt.	46	47
Royal Amer	73	80
R.C. Vent	46	47
Share Oils	47	48
Scurry Rn.	36	36½
INDUSTRIALS		
A1 Steel A	70	70⅝
Do B	450	—
B.C. For Pr	20½	—
B.C. Sugar	40	40½
B.C. Tele	63	63½
B.C. Turf	225	250
Burrard Mtge	325	—
Can Brew	825	825⅝
Cap Estates	290	330
Cent Mtge	110	—
Commonweal	215	225
Cons M.S.	29	29⅜
Cor Cred Cor	205	—
Doman	425	475
Grow Wine A	300	360
Do B	250	265
F Nat Mtge	290	317
Inland N Gas	11⅛	11½
John Stor pfd	7⅞	8
Mac-Corm A	200	—
MacM Pow	20	20½
Neon Prod	650	725
Ocean Cem	19	19¾
Okan Helicop	340	345
Pac C Term	17	17½
Reids	925	—
Sun Pub A	300	200
Do B	300	—
Scott Paper	20⅜	21⅝
Tr Can Pipe	31⅞	—
West Pacific	6⅝	6½
Weldwood	10¼	10⅝

MINES	Bid	Asked
Ace	35	35
Adera	50	52
Amuk	27	28½
Atlas	330	340
Arlington	35	36
Arctic	160	165
Benson	25	27
Bethie Cop	610	622
Bethex	55	56
Blue Star	10	11
Bornite Ridge	30	31
Bralorne	175	180
Brenda	700	715
Buchanan	20	21
Buttie Lake	127	128
Canusa	28	30
Capri	26½	28
Caribou Gold	23	26
Cascade Mol	121	125
Casino	46	48
Chataway	44	45
Coast Copper	825	—
Coleman	27	—
Cons Stand	7½	—
Cont Potash	15¼	17
Copper Soo	13	14
Copperidge	23	33
Coronet	75	77
Cowichan	19	21
Crown Silver	6	7
Croyden	40	43
Cumont	26	27
Silver Ridge	14	15
Silver Stand	75	80
Silver Titan	14	14½
Slocan Ottawa	22	24
Tay River	23	24
Torwest	42	43
Texmont	94	95
Trojan Con	14½	15
Utica	345	350
Vananda	12¼	13¼
Van Metals	33	34
West Beaver	6	6½
West Explor	37	38
West Mines	262	263
Westland	232	260
West Resource	48	54
Yukon	50	52
Jericho	9	10
Jersey	34	35
Kamloops	11	12
London Pride	10	10½
Lornex	650	660
Lytton	66	67
Madrona	47	50
Magnum Cop.	61	62
Mid W Cop.	33	35
Mineral Mt.	50	55
Molymine	22	24
Mt. Wash Cp	15	17
Nadina	90	100
Nat Exp	10	10½
Native	49	50
N Cron Bab	15½	17
N Imperial	325	345
N Indian M	17	18½
N Privateer	18	19
Norgold	9	11
Northlode	92	96
N.W. Vent	10	10½
Patricia	26	28
Peel	15	17
Peso Silver	140	145
Pine Bell	22	25
Pine Point	49	49¾
Reeves McD	150	—
Rodstrum	34	34½
Ryan Lake	11	12
Sandoh	16	16
Sil Arrow	28½	28½
Siscoe	87	89
Sitka Exp	2	3
Skyline	3	4
Stanrock	500	500
Steep R.	665	665
Sul Cont	27	27
Sullivan	370	370
Taku	14	14
Tech Corp	500	500
Territory	13	13
Texmont	95	92
Texore	23	23
Tex-Sol	20½	20
Thom L.	44	44
Tombill	99	94
Tormont	7	7
Towag	22	22
Tribag	116	112
Trin C	23½	23
Tundra	27	27
U Mining	24	24
U Asb	550	545
Ultrafl	59	54
Un ematic	9	9
Un Keno	620	615
Upp Can	136	135
Urban Q	14½	14
Vespar	38	37
Wasmac	76	75
West Mine	299	281
White Star	31	31
Wilco

BUSINESS VIEWS

Experts Paint Bleak Picture

By AB KENT
Business Editor

Two American investment letters perused at random share a dim view of the stock market potential for the rest of 1967.

One is downright pessimistic, predicting enough doom and gloom for all other commentators put together.

But both see Labor Day as the benchmark of our times: the Shaefer letter, of Indianapolis, Ind., looks for the turndown this week, with October and November "sharply down months;" the Alexander Hamilton Institute Investment Bulletin, of New York, sees a continuation of "slackening in demand" in the days following Labor Day.

Kent

What is remarkable about Shaefer—the "Dow Theory Trader" — is his reiteration of bearishness to come and his conviction that the current bull structure is false.

George Shaefer says in his Aug. 19 letter the U.S. has squandered tax dollars on many ill-considered ventures, that the desire of everyone to live the good life has left the country with no tools to head off a crisis.

He says no "moral gumption" remains at either national or individual level.

"A crisis is about to break over the U.S. when this market finally falls apart like a wet graham cracker," he said.

To try to cope with it will require every dollar to prevent chaos, Shaefer declared.

★ ★ ★

He reasoned that recent stock trading constitutes a "huge tidal wave of speculation," creating an all-time high for low-priced stocks;

U.S. Bond prices have been drifting down to where yields are 6 per cent or better (in Canada it may be noted the current MeLeod, Young, Weir 40-bond average yield index has reached a new high of 7.05 per cent, up from 6.92 at the end of July);

Taxes are going to be raised, the profit squeeze is on and some of the recent high-flyers don't want to fly anymore.

Shaefer believes many people are about to turn cautious "and that the stage is set unusually well for a crash that promises to completely wipe out many speculators in stocks."

He advises his American followers to liquidate to cash or treasury bills. Later there will be time to find diversified quality stocks at low prices and high dividends.

There will be a crash like there was in October, 1929, but the business depression won't come for a year or so afterward, the letter predicts.

Meanwhile, according to Shaefer, the newspapers and government statements are full of false optimism, just as they were before Oct. 29, 1929.

His most optimistic statement in the letter points out that the U.S. has been riding a market that has had more ups than downs since 1949 and therefore it should have a broad crest, allowing time for the prudent to withdraw.

★ ★ ★

Alexander Hamilton agrees the market "could well be at a crucial turning point. Important clues to the probable direction of the market for the balance of the year are frequently in evidence after Labor Day."

Prices are rising and orders are backlogged, the institute notes. But if wages and productivity per worker continue to diverge, "we may be in for another period of profitless prosperity."

The market should show "at least a technical rally in the next few sessions; otherwise the bright outlook for the balance of 1967 will be tarnished."

★ ★ ★

Referring back briefly to the McLeod, Young, Weir bond averages, it is noteworthy that yields on provincial issues rose .13 per cent over July, on municipal bonds .1 per cent, on utilities .15 per cent, and on industrials .12 per cent.

The 40-bond average now at 7.05 per cent represents an increase of .34 per cent over the average at Aug. 31 of last year.

★ ★ ★

Six south Vancouver Island men are among 39 graduates in the three-year course in real estate and appraisal offered at University of B.C. by the Real Estate Council of B.C.

To receive diplomas at a dinner in Brock Hall, UBC, Friday are appraisal graduate John T. Williams, of Victoria, and real estate grads Frederick J. Piester, of Duncan; Donald R. Fraser, P. Aksel Petersen, Walter J. Ranson and Stuart A. Soward, all of Victoria.

Royal Alex for Sale

WINNIPEG (CP) — The Royal Alexandra Hotel, a 61-year-old Winnipeg landmark, is up for sale.

A small for-sale newspaper advertisement Tuesday ended months of speculation about the future of the 450-room, Canadian Pacific Railway-owned hotel.

"The hotel has been put on the open market and the right bid takes everything . . . lock, stock and barrel," said acting manager G. A. Swan in an interview.

He said the hotel will continue to operate while bids are being considered.

The famous hotel was built beside the CPR mainline in the downtown area in 1906 at a cost of $1,000,000.

$ EXCHANGE

VICTORIA — Banks buying cheques at 7¼ premium, notes 7¼ premium and silver 5¼. Selling cheques at 8 premium, notes 8¼ premium.

MONTREAL (CP)—The United States dollar in terms of Canadian funds was down 1/32 at $1.07 21/32. Pound sterling was down ¼ at $2.99 13/16.

NEW YORK (CP) — Canadian dollar up 3/64 at 92 29/32 in terms of U.S. funds. Pound sterling up 1/32 at $2.78¼.

CANADIAN BONDS

By The Canadian Press

CORPORATION BONDS	Bid	Ask
Non-Convertible		
Abitibi 7¼, 1967	99.50	101.00
Alberta Gas 6½, 1981	85.50	98.50
Alg Riwy 5¾, Mar 1, 79	90.50	
Alg Steel 5¼, 1978	88.50	89.50
Al Canada 4½, 1973	89.50	91.50
Anglo Pulp 6½, 1986	93.50	96.50
Bath Power 6, 1984	87.00	
Bell T. 6¼, 1988	92.50	94.50
Bell T. 5¾, 1982	87.50	90.50
Bowater 3¾, 1980	73.50	76.50
BA Oil 5¾, 1977	85.50	88.50
B.C. Phone 6¾, 1989	96.50	98.50
B.C. Moly 5¾, 1976	90.00	92.50
Canada Cemt 5¼, 1976	86.50	89.50
Cdn. Breweries, 5, 1983	80.50	83.50
Cdn Br Al. 6¼, 1977	91.50	94.50
Canada Chem 7, 1980	97.50	100.50
Can Ind, 5¾, 1977	89.50	92.00
CPR, 5, 1983	81.50	84.50
Cdn West Gs 5½, 1983	87.00	89.00
Consumers Gas 5½, 1982	86.50	89.50
Dominion Stores, 5¼, 1976	92.50	95.00
Dom Tar 6¾, 1987	95.00	97.00
Drydon Pap 4¾, 1974	84.50	87.50
T. Eaton Ac 6¾, 1980	96.50	98.50
Eddy, 4, 1974	82.50	
GM Acc. 6¼, 1977	95.00	97.00
GM Acc. 6½, 1987	94.50	96.50
GM Acc. 7, 1986	98.50	101.50
Gr. Lakes Paper 5, 1976	86.50	89.50
Gr. Lakes Power 4¼, 1975	81.50	84.50
Gr Wpg Gas 6, 1979	89.50	
HB Oil 4 May 1975	82.00	85.00
Imperial Oil 6¾, 1987	99.00	100.75
IAC 7½, 1986	100.00	103.00
IAC 6¾, 1984	98.50	99.50
Inland Gas 6¼, 1983	92.50	95.50
Labatt 5¾, June 15, 1987	83.50	
Jockey Club 6, 1980	88.50	
Lakeland Gas 6, 1982	85.00	88.50
Loblaw 5¾, 1981	86.50	89.50
MacMillan Bloedel 5½, 1978	89.50	92.50
NONG 6½, 1988	97.50	99.50
Northwst Util 5¾, 1988	83.50	86.50
Quebec Gas, 5¾, 1985	81.50	84.50
St. Lawrence 6¼, 1980	95.00	97.50
Shell Oil, 4¼, 1978	83.50	86.50
Shell Oil, 5¼, 1977	93.50	96.50
Silverwds 6¾, 1986	93.50	96.50
Simps. Srs. Acc 7½, 1987	99.75	101.50
Simps Acc 6¾, 1986	94.50	97.50
Tr. Dom. Bk 6, May 2, 1987	90.50	92.50
Tor. Star 5½, 1978	87.50	90.50
Traders Fin. 7¼, 1987	96.50	98.50
Tr. Cds. Pf. 5.85, 1987	85.50	88.50
Union Gas 5¾, 1981	88.50	91.50
Westc. Tr 5½, 1988 "A"	88.50	91.50
Weston, 6¾, 1987	93.00	97.00
Convertible		
Cdn. Util. 5¾, 1977	146.00	
Fed. Farms 6, 1976	84.00	96.00
Home Oils, 5¼ 1984	113.50	116.50
Pacific Pet 5, 1977	86.50	89.50
Simpsons 5½, Sep. 15, 1979	135.00	
Westc Tr 5½, 1988 "C"	99.50	102.50
Scurry R 6¼, Dec. 15, 1984	187.00	
T R P 5, Dec. 1, 1989	97.00	99.00
Pac. West Air, 7, 1982	118.50	
GOVERNMENT		
Canada		
4¼ 1 Oct. 1967	99.80	100.00
4¼ 15 Jan. 1968	99.70	99.90
2¾ 15 June 1968	98.15	98.35
5 15 Oct. 1968	99.55	99.75
5½ 1 Apr. 1969-1965 Series	100.00	100.20
5 1 July 1969	99.20	99.40
5½ 1 Oct. 1969	99.85	100.05
5¾ 1 Dec. 1970	99.75	100.50
5 1 June 1971	96.50	97.50
4¼ 1 Sept. 1972	92.25	93.25
5 1 Oct. 1973	94.25	95.25
5½ 1 Oct. 1975 (new)	96.25	97.25
5½ 1 Apr. 1976	96.25	97.25
3¾ 15 Jan. 1975-78	81.25	82.25
5½ 1 Aug. 1980	95.00	96.00
4½ 1 Sep. 1983	83.75	84.75
5¼ 1 May 1990	91.50	92.50
5¾ 1 Sep. 1992	97.75	98.75
3 Perpetuals	48.00	53.00
Government Guaranteed		
CNR 5 15 May 1968	99.50	100.00
CNR 5½ 15 Dec. 1971	97.25	98.25
CNR 5 15 May 1977	92.25	92.25
CNR 5¾ 1 Jan. 1985	96.50	97.50
Australia		
5¾ 15 Apr. 1981	97.00	99.00
INTERNATIONAL BANK		
5¼ 15 Mar. 1980	84.00	86.00
5¾ 15 Mar. 1991	89.00	91.00
Prov. and Prov. Guaranteed		
Ont. 5 1 Dec. 1968	98.50	99.50
Ont. 6 15 Nov.n1977-79	96.75	97.75
Ont. 5¾ 1 Mar. 1982-86	91.50	92.50
Ont H 3 15 Jan. 1968	98.50	99.00
Ont H 5¼ 15 July 1970	96.75	97.75
Ont H 5 1 Apr. 1974-77	89.00	90.00
Ont H 5½ 15 Feb. 1979-81	90.75	91.75
Ont H 6 5 July 1988	93.75	94.75
NB 4½ 15 Oct. 1968-71	90.50	91.50
NB 5½ 15 Sept. 1988	83.50	85.00
Nova S 4¾ 1 Dec. 1975-77	85.00	87.00
Nova S 5¼ 1 May 1983-85	84.00	86.00
Que 4¾ 15 Jan. 1974-77	83.50	85.50
Que 5½ 1 Apr. 1987-90	92.50	94.50
Qve 6 15 Oct. 1988	88.00	90.00
Que 5¾ 15 Oct. 1990	85.00	87.00
Que H 5½ 15 June 1986-88	83.00	85.00
Que H 5 15 Feb. 1985	78.00	78.00
Alt Gov T., 6 15 Aug. 1981	92.25	93.25
Man 5½ 1 June 1976-79	89.50	91.00
Man H 6¼ 1 Oct. 1983-86	94.75	95.75
Sask. 6¼ 1 Oct. 1982-86	95.25	96.25
Nfld 6½ 1 Sept. 1989	93.00	95.00
BC Elec 6½ 1 Apr. 1990	96.00	98.00

Atlantic Sugar Profits Increase

MONTREAL (CP) — Atlantic Sugar Refineries Co. Ltd. has reported net income for the six months ended June 30 of $2,959,379 or 50 cents a share, compared with $2,496,791 or 42 cents a year earlier.

Sales were $17,533,938 against $17,416,875.

J. A. Gardner, chairman, said that though competition is keen the company's earnings in the year ending Dec. 31 should be much higher than in 1966.

LOCKHEED PLANS NEW JETLINER

BURBANK, Calif. (AP)— The Lockheed Aircraft Corp. has a tentative go-ahead from its board of directors to produce the model L1011 jet airplane.

The firm's estimated $250,000,000 bid to re-enter the commercial airliner business will depend on "sufficient orders" from airlines, the directors decided Tuesday.

If enough orders are forthcoming, the firm's Burbank-based Lockheed-California division will begin production of the aircraft next year. It would enter airline service by 1972.

Thomson Probe Studied

WASHINGTON (CP) — Newsweek magazine says "justice department trust busters and the Senate judiciary committee may look into the American dealings of Lord Thomson of Fleet, the 73-year-old British press baron who now owns the largest chain of daily newspapers in the U.S."

Thomson two weeks ago acquired 12 small-town dailies for $72,000,000 in the largest newspaper transaction in U.S. history and now owns 35 American newspapers, Newsweek recalls.

A justice department spokesman said the department knows about the purchase, but it is not policy to comment on whether an anti-trust investigation is being considered in such cases or has been undertaken.

A staff member of the Senate subcommittee on anti-trust and monopoly said action in such cases is much more likely to come first from the justice department.

The Canadian-born Thomson also owns 26 dailies in Canada and more than a dozen in England, Wales, Scotland and Northern Ireland.

LONDON (AP) — Lord Thomson said today that on the whole Britain's national newspapers are operating at a loss because there are too many of them.

The Canadian-born publisher, speaking to a gathering of young Conservatives on "press and monopolies," said only four of Britain's nine national newspapers are showing a profit.

"Comparisons are odious and I do not propose to mention names but I think about four of the five newspapers being run at a loss could cease publication and the public would be still as efficiently served as they are now," he said.

"The situation is not quite so bad with the Sunday papers. Of the seven national Sundays, five are probably profitable, one is marginal and the seventh losing heavily."

Thomson owns one of the national dailies, The Times, and one of the national Sunday papers, The Sunday Times.

Dam Payment Discussion Thursday

An outstanding payment of $12,000,000 plus interest owed to British Columbia by the United States will be discussed in Washington, D.C. Thursday in a meeting attended by Canadian External Affairs Minister Martin and U.S. Secretary Rusk, Premier Bennett said Tuesday.

Premier Bennett said he had received a telegram from Mr. Martin stating that the payment due was on the agenda of the meeting.

The premier added "This is not the only subject they will be discussing."

It was earlier reported Mr. Martin had a new proposal concerning Vietnam to present at the meeting.

The sum of $11,000,000 U.S. equal to $12,000,000 Canadian, for downstream flood control benefits, became payable upon the July 31 completion of the Duncan Dam, one of three dams being built under the Columbia River Treaty between Canada and the U.S.

The premier, who made his comments en route to a cabinet meeting, has said B.C. is meanwhile earning interest on the amount due.

Utica Ships Concentrates

VANCOUVER (CP) — Utica silver mine at Keremeos began production on schedule in late July and the first shipment of concentrates was sent to the Cominco smelter at Trail Aug. 21 the company says in a report to shareholders.

Following construction of a 300 ton a day concentrator and auxiliary services the company had cash reserves of $246,000 as of Aug. 1 which it said is adequate working capital.

Official opening of the mine is planned for Oct. 20.

DIVIDENDS

United Westburne Industries, 6¼% "A" preferred 78⅛ cents, payable Oct. 1; record Sept. 15; xd Sept. 13.

Walter M. Lowney, 25 cents, payable Oct. 16; record Sept. 15; xd Sept. 13.

LOW COST

WE RESERVE THE RIGHT TO LIMIT QUANTITIES

PRICES EFFECTIVE SEPT. 7, 8, 9

FRIENDLY LOW COST MARKETS ARE LOCATED IN EVERY DISTRICT ON SOUTHERN VANCOUVER ISLAND

Adam's Low Cost, 1446 Haultain
Berry's Low Cost, Honeymoon Bay
Brown's Low Cost, 204 Menzies Street
Carson's Low Cost, 3490 Cedar Hill
Collin's Low Cost, 2335 Amity Drive
Crescent Low Cost, 658 W. Burnside Road
Frank's Low Cost, 2002 Oak Bay Avenue
Gibbs' Low Cost, 2224 Sooke Road
Gordon's Low Cost, 164 Burnside Road
Gorgeway Low Cost, 300 Gorge Road West
Hayes' Low Cost, Duncan
Henderson's Low Cost, 360 Moss Street
Hillside Low Cost, corner Quadra and Hillside
Hobbs' Low Cost, 530 Craigflower Road
Jim's Low Cost, 284 Belmont Road
Lee & Sons Low Cost, 4085 Quadra Street
Lewis Low Cost, 2897 Foul Bay Road
Mesachie Lake Low Cost
Price's Low Cost, 114 Goldstream Road
Rayner Low Cost, 3931 Blenkinsop Road
Reid's Low Cost, 304 Goldstream Road
Robertson's Low Cost, Chemainus
Seven Oaks Low Cost, 3935 Carey Road
Shawnigan Lake Low Cost
Sunny Service Low Cost, Saltair
Super Low Cost, 899 Esquimalt Road
View Royal Low Cost, 246½ Island Highway
Wellburn's Super Mart, 1058 Pandora
Wells' Low Cost, 3534 Quadra Street
Will-o-Way Low Cost, 2579 Cadboro Bay Road
Wilson's Low Cost, 401 Burnside Road
Young's Low Cost, 3888 Carey Road
49th Parallel Low Cost, Ladysmith

RANCH HAND BEEF STEAKETTES 10 2-OZ. STEAKS 89c

MOM'S MARGARINE Everybody's Favorite 3 1-lb. Parchment Blocks 79c

NALLEY'S Lumberjack SYRUP 32-OZ. BOTTLE 37c

HUNT FOR HUNT'S — IT'S THE BEST
WHOLE POTATOES 14-oz. tin 2 for 35c
SOLID PACK TOMATOES 14-oz. tin 2 for 49c
TOMATO SAUCE 7-oz. tin 4 for 55c
STEWED TOMATOES 14-oz. tin 2 for 49c

NABOB 60 WITH 15 FREE TEA BAGS De Luxe 79c
AYLMER Fruit Salad 14-oz. tin 2 for 53c
NALLEY'S CHILI HOT OR MILD 14-oz. tin 2 for 65c
MELOGRAIN Puffed Wheat 24-pt. pkg. 35c

ALPHA MILK 5 TALL TINS 79c

Have You One of These Lucky Numbers? 2227–2079–1767 807–892

On Your Low Cost Bumper Strip?

If you have it on your car, go to your favourite Low Cost store and receive your hamper with products from the following companies:

Snoboy Quality Fruit
Scott Paper Co.
Wilson's Frozen Foods
The Tea That Dares
Stuart House
International Burns' Foods
S. C. Johnson Wax Co.
Nabob Foods
Dad's Cookies
Chivers Jams, Marmalade
McColl's Fine Foods Ltd.
Monarch Fine Foods Ltd.
Alcan Foil Ltd.
Dial Soap Ltd.
Perfex Bleach Co.
Melograin Milling Co.
Sunbeam Bakery
Ogilvie Five Roses

DUNCAN HINES CAKE MIX PK. 39c

SWIFT'S PREM 12-oz. tin 49c
CHRISTIE'S GRAHAMS 16-oz. pkg. 2 for 65c
SWIFT'S SWIFTNING 3-lb. tin 89c
NEW MINT FLAVOR CREST TOOTH PASTE GIANT SIZE 55c

GOLDEN RIPE BANANAS 4 lbs. 59c
SNOBOY LUNCH BOX SIZE ORANGES 4 LB. POLY BAG 49c
SNOBOY GEM POTATOES 15 LB. BAG 79c

SUDDEN BEAUTY Hair Spray 16-oz. Aersol 1.19
ANACIN TABLETS 100's, bottle 99c
House and Garden RAID 11-oz. 1.19
EASY-ON SPRAY STARCH 15-oz. 59c
PINESOL DISINFECTANT 15-oz., 6c OFF 55c

Rigney's Angels Jam Crackling AL Race

The crush at the top of the American League is unchanged today, and don't look now but Bill Rigney is trying to toss another log into the jam.

Rigney's California Angels stand six games off the pace after sweeping Baltimore 7-2 and 11-4 Tuesday. Bubba Morton drove in four runs with two hits in each game.

Ordinarily, six games behind with 20 or so to play wouldn't be so bad, but the Angels have a problem. There are four teams in front of them.

Tuesday first-place Minnesota Twins and pursuing Boston, Chicago and Detroit all won. Thus California, which took a pair, was the only team to gain ground. The fifth-place Angels have won seven of their last eight games.

Minnesota battered Cleveland 9-2. Boston stayed one half-game back with an 8-2 triumph over Washington as Carl Yastrzemski cracked a pair of home runs. Chicago topped New York 5-3 and remained one game behind. Joe Sparma hurled a two-hitter as Detroit blanked Kansas City 4-0 and stayed 1½ game off the pace.

PHILS WIN IN 11TH

In the only National League game played, Philadelphia nipped Atlanta 4-3 in 11 innings.

Morton tagged a pair of two-run doubles while Rick Reichardt and rookie Leo Rodriguez smacked solo home runs as Clyde Wright hurled a four-hitter for the Angels in the first game against the Orioles.

Then Morton knocked in four more runs with two two-run singles in the second game as California completed the sweep.

Yastrzemski, fighting his way out of a 7-for-41 slump, walloped his 37th and 38th home runs, driving in four runs. He wasn't even supposed to be playing. Dick Williams, Boston's manager, had hoped to give him a day off.

Yastrzemski played 6½ innings which was about 6½ too many for the Senators.

SPARMA FANS EIGHT

Sparma struck out eight Athletics including the first four he faced. The only hits off him were a one-out single in the third by Phil Roof and Jim Gosger's grounder which struck base runner Ramon Webster in the seventh.

The Tigers pushed a run across in the fourth when Dick McAuliffe drew a bases-loaded walk and then added two more in the fifth on singles by Al Kaline, Jim Northrup and Bill Freehan. Jerry Lumpe's seventh inning single drove in Detroit's final run.

The White Sox snapped a 3-3 tie in the third inning when their pinch hitting specialist, 41-year-old Smoky Burgess, drew a bases-loaded walk. Don Buford added an insurance run with an eighth inning homer.

Chicago had loaded the bases on singles by Pete Ward and Ken Boyer and an intentional walk before Burgess drew his walk on a 3-1 pitch from loser Joe Verbanic.

DENS NEEDED FOR COUGARS

Victoria Cougar executives are skating around and looking for "room-and-board" accommodations for their junior hockey players.

Lodgings, preferably in private homes, are urgently required now because about 11 out-of-town candidates for the B.C. Junior "A" League entry "must be settled" before high school and university classes start.

Any one interested in accommodating a Cougar is asked to contact manager-coach Doug Anderson at 388-5025.

BASEBALL SCOREBOARD

AMERICAN LEAGUE

	W	L	Pct	GBL
Minnesota	78	60	.565	—
Boston	79	62	.560	½
Chicago	77	61	.558	1
Detroit	77	62	.554	1½
California	73	66	.525	6
Washington	66	74	.471	13
Cleveland	64	76	.457	15
Baltimore	62	75	.453	15½
New York	62	78	.443	17
Kansas City	57	80	.416	20½

Chicago 301 000 010—5 14 0
New York 030 000 000—3 9 1
Klages, Wood (2), Jones 2-1 (3), Locker (7) and Josephson; Peterson, Bouton (2), Verbanic 4-3 (3), Hamilton (6), Womack (8) and Gibbs. Home run: Chicago—Buford (3rd).

Cleveland 000 002 000—2 13 1
Minnesota 410 012 10x—9 12 1
McDowell 11-13, Connolly (2), Pena (6), Allen (8) and Azcue; Kaat 11-13 and Zimmerman. Home run: Cleveland—Azcue (11th).

Baltimore 100 100 000—2 4 1
California 012 020 11x—7 11 0
Richert 9-14, Dillman (5), Fisher (7) and Haney; Wright 4-3 and Taylor. Home runs: Baltimore—B. Robinson (19th); California—Reichardt (14th), Rodriguez (1st).

Second Game—
Baltimore 000 004 000—4 6 1
California 005 031 20x—11 13 0
Buzhardt 3-10, Bunker (4), Miller (7) and Etchebarren; Locke 2-0, Kelso (6) and Rodgers. Home run: California—Repoz (7th).

Boston 100 600 100—8 11 2
Washington 000 000 002—2 8 1
Bell 11-21 and Howard; Bertaina 4-5, Priddy (4), Cox (4), Coleman (7), Baldwin (9) and Casanova. Home runs: Boston—Yastrzemski (37th and 38th).

Kansas City 000 000 000—0 2 1
Detroit 000 120 10x—4 7 0
Dobson 8-9, Segui (5), Stafford (8) and Roof; Sparma 14-9 and Freehan.

NATIONAL LEAGUE

	W	L	Pct	GBL
St. Louis	86	53	.619	—
Chicago	77	65	.542	10½
San Francisco	74	64	.536	11½
Cincinnati	74	64	.536	11½
Atlanta	71	66	.518	14
Philadelphia	70	66	.515	14½
Pittsburgh	68	70	.493	17½
Los Angeles	62	74	.456	22½
Houston	55	84	.396	31
New York	53	84	.387	32

Philadelphia 100 000 011 01—4 11 0
Atlanta 300 000 000 00—3 8 0
L. Jackson, Farrell (7), Hall 10-8 (9) and Oliver; Johnson, Raymond (8), Upshaw (9), Hernandez (10), Rakow 3-2 (10), Kelley (11) and Torre. Home run: Philadelphia — Taylor (2nd).

INTERNATIONAL LEAGUE
(Final Standing)

	W	L	Pct	GBL
x-Richmond	81	60	.574	—
Rochester	80	61	.567	1
Toledo	73	66	.525	7
Columbus	69	71	.493	11½
Jacksonville	66	73	.475	14
Toronto	64	75	.460	16
Buffalo	63	76	.453	17
Syracuse	63	77	.450	17½

x—Won playoff game.
Richmond 2, Rochester 0. (Sudden-death playoff for first place).

PACIFIC COAST LEAGUE
Spokane 6, Portland 1. (Sudden-death playoff for first place in Western Division).

O.C. CRICKET

LONDON (CP) — Results of the only cricket match Tuesday:
Pakistanis 365 for 7 declared and 141 for 9 declared; T. N. Pearce's XI 310 for 7 declared and 144 for 6. Match drawn.

Chapman's the name . . .

BOXLA BOX

VICTORIA	G	A	P	VANCOUVER	G	A	P
Forbes	0	0	0	Chapman	0	0	0
Showers	0	0	2	Robinson	0	3	0
Gray	0	0	8	Barbour	0	1	0
R. Dillon	1	1	0	Warick	0	1	4
N. Dillon	0	0	0	Roberton	0	0	2
Dhillon	0	0	0	Cervi	0	1	2
Beech	1	0	0	Stevens	0	0	0
Jay	0	0	0	Black	0	1	0
Leibich	1	0	3	Nagy	0	0	0
Collett	1	0	2	McDonald	0	0	2
D. McNeill	0	0	0	Salt	2	0	0
J. McNeill	0	0	0	Babcock	1	1	2
Zilkie	0	0	0	Chisholm	0	0	0
Foster	0	0	2	Fredrickson	2	0	0
Black	1	0	0	Leibscher	1	0	2
Vickers	0	0	0	Dickinson	0	0	0
Thompson	0	0	0	Brown	0	0	0
Totals	5	1	16	Totals	6	8	14

Shots stopped by:

Forbes	9	3	4—16
Chapman	11	10	11—32

Score by periods:

Victoria	0	0	5—5
Vancouver	2	0	4—6

. . . and he got bigger . . .

. . . Then Bigger and Better

Stature of Vancouver goalie Skip Chapman increased each period as defending champions swept best-of-seven Inter-City Lacrosse League final from Victoria Shamrocks. Chapman made 32 stops as Vancouver kayoed Rocks 6-5 Tuesday at Memorial Arena. (Photos by Bill Halkett.)

Lights Also Out For Game Rocks

Chapman Great As Vancouver Sweeps Series

By HAL MALONE

The paperweights they call Victoria Shamrocks reached for the stars Tuesday night and had a galaxy fall on them.

A lightning storm and Vancouver Carlings smacked Shamrocks simultaneously at Memorial Arena. The lights fluttered and failed with three minutes to play. The Shamrocks sputtered with them and ran out of Inter City Lacrosse League engagements for 1967.

Carlings took the game 6-5 and the final four-love. They meet the eastern champions in the Mann Cup Canadian championship Tuesday at Vancouver.

There were no tears in the Shamrock dressing room. Nor should there have been. They had pushed to the limit of their capacity a Vancouver team which outweighed them practically across the board.

Munroe on Sidelines

Shamrocks played the best Vancouver dressed without Bill Munroe (pulled leg muscle), Ed Kowalyk (bad back) and Larry Clarkson (bone chips in knee).

The rested Carlings played a team that had found the adrenalin and inspiration to overcome Coquitlam in five fatiguing games. To ask the Rocks to repel Vancouver under the circumstances would have been like asking Willie Shoemaker to wrestle Don Leo Jonathan.

Upon the rock of positive thinking Dave Unwin built these Shamrocks ("I had to get them to overcome their defeatist attitude") and that's how they finished.

They didn't score a goal in two periods Tuesday. Vancouver had two. But the Rocks believed they could score and did. Within nine minutes they poured in three, by Ray Beach, Ranjit Dillon and Tom Collett.

Skipper Was Busiest

Gordon Frederickson, the league's leading goal scorer, left unchecked momentarily, tied it. Then Duke Liebscher, last man on a three-on-two break put Carls ahead.

Tommy Black, from Ranjit Dillon, whipped a bouncer past Skip Chapman at 13:30 and it was 4-4. Bob Salt rubbed pepper into Victoria's wound with goal a minute later off a block by John Cervi. Then the power petered, the electric clock went kerplunk and, as it developed, the lights went out for good for Victoria.

Fighting two Carls for a loose ball in his end, Collett wheeled it in front of the goal area. Goalkeeper Barry Forbes couldn't make it back after leaving his store to aid Collett and Fredrickson didn't even have to lean on his shot.

With seconds to play Ted Liebich laced a shot past Chapman. Billy Gray made one last desperate fling to knot the game but Chapman put his broad belly where the ball was and that was it.

Chapman made a habit of being in the right place throughout. He stopped 32 shots, twice as many as Forbes.

"If one man won it — and I don't subscribe to that kind of thinking — Chapman was the man," Vancouver coach Jack McKinnon said.

Pipes Looked Wide

Skip had a little divine providence working for him. In the second period when waiting for a goal was like watching paint dry, Nirmal Dillon hit two posts on one shot. Ranjit on the next play shook the gizzard out of the pipe.

But Chapman had a bevy of diesels up front, assassins who wouldn't let their mothers get past without getting a piece of them.

Billy Gray was Victoria's only certified bouncer. Ask any Carling to show you Billy's handiwork. Particularly ask Val Roberton and John Cervi and Sid Warick.

None of the other Rocks suffer from small hearts. Just small bodies. Vancouver did a grinding job on Unwin's troops.

Had Victoria had the bye while Vancouver armlocked with Coquitlam it might have been different in the final.

As Chapman said, "We caught a tired club."

That's life. Or, more correctly, that's lacrosse.

TIME OUT

By JEFF KEATE

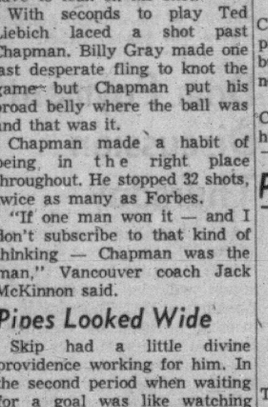

"But, Gwen, the score is still deuce!"

SPORTS

DOUG PEDEN, Sports Editor

BROOKLIN RIDES TRANS TO 3-2 EASTERN LEAD

BROOKLIN, Ont. (CP) — Brooklin Redmen fired the four unanswered goals in the first period and went on to defeat Brampton 9-3 Tuesday to take a 3-2 lead in the Ontario Lacrosse Association Senior A best-of-seven finals.

Elmer Tran fired three goals and Paul Tran added a pair. Dave Lough, Doug Favel, Sandy Doberstein and Ken Crawford scored the other goals for the Redmen.

Jack Mabgett, Brian Ahearne and Jim Richardson scored for Brampton.

The series resuues Thursday in Brampton.

No Paying Power, No Staying Power

TORONTO (CP)—Toronto Rifles of the Continental Football League have folded, Harold Rosenthal, league public relations director, said Tuesday night.

"It was no secret that they were losing money," Rosenthal said in New York. "I suppose when they drew that poor crowd against Orlando last week they decided to give up.

"If they couldn't draw against the best club in the league, they must have felt it was no use going on."

Rosenthal said results of the two games the Rifles have played will stand. The Rifles defeated Akron Vulcans, 20-7, and bowed, 28-14, to Orlando Panthers.

Sol Rosen, the league's president, said in a telephone interview in New York, that Toronto's collapse "was a simple matter of finances."

"They just weren't taking in what they were spending."

Rosen said the league regretted Toronto's position.

NO ALTERNATIVE

"The teams have to measure up to the league's requirements, whether they're financial or on the field."

Asked if another city might bid for the Toronto franchise, Rosen said "I'm afraid it's too late for this now.

He said however, that the league already had several applications on file for the vacant franchise.

Jackson Retains Faith in Juniors

OSHAWA, Ont. (CP)—The coach of New Westminster Salmonbellies says his club gave up "16 unnecessary goals" in a 17-7 loss to Oshawa Green Gaels Monday in the first game of the 1967 Minto Cup final.

Coach Keith Jackson blamed poor checking, excessive penalties and below-par play generally for the one-sided whipping in the opener of the best-of-seven Canadian junior lacrosse final.

"We played only 50 per cent of our capacity," said Jackson. "We gave up 10 goals through poor checking and six more on the Green Gaels' power play."

Jackson said his club is too solid to play two poor games in a row.

The coach of the Western Canada junior lacrosse champions praised the Green Gaels but said they came up with nothing surprising.

"After three years of Minto Cup play, we know their style," he said.

Oshawa has won the Minto Cup four years in a row. The last three finals involved Oshawa and New Westminster.

TEAM LACKED SPEED

"We didn't show any speed Monday," Jackson said, planning to shift his club's emphasis from the heavy bumping that led to several pointless penalties.

Eastern teams concentrate on speed and western clubs on heavy checking, Jackson said.

"This club can run, too," he said, "and we will Wednesday in the second game."

Oshawa coach Jim Bishop said his defenders, who surrendered an average of only seven goals a game while winning the Ontario junior championship easily, provided the key to the victory.

The Oshawa scoring outburst came against a solid defensive club. New Westminster also yielded an average of only seven goals a game during its regular season.

PUNCH REMEMBERS

Hospital Tag Handy During Negotiations

TORONTO (CP)—When Toronto Maple Leafs open their National Hockey League training camp in Peterborough today they may learn that Punch Imlach won't be out to baby them.

At least as far as contracts are concerned.

Imlach, 49-year-old manager-coach of the 1967 Stanley Cup champions, remembers how he was admitted to hospital last Feb. 18, just after the Leafs had broken a 10-game losing streak, and how he had to stay away for two weeks.

He says it was worry that put him on the sick list.

Tuesday, before leaving the Gardens, he pointed to the plastic identification tag he wore in hospital and talked about his men and their 1967-68 contracts.

"That (the tag) is just a reminder," he said in an interview. "They put me in hospital and I don't want them to forget it when we sit down to discuss contracts.

"I had a talk with them last season, after we lost 10 in a row. I invited them up to sign their contracts for next year but I didn't have any takers."

Spokane Claims Divisional Title

PORTLAND (AP) — It'll be Spokane at San Diego tonight in the opener of a best-of-seven series for the championship of the Pacific Coast Baseball League.

Spokane beat Portland 6-1 Tuesday night in a one-game showdown for the title in the league's Western Division.

Bruce Brubaker went all the way for the Indians, holding the Portland Beavers to six hits.

The two teams had tied for first place in the Western loop at the end of regular season play.

A crowd of 17,111—the largest paid attendance in the PCL this year—turned out to see the sudden death contest.

The Indians piled up a three-run lead in the third inning when left fielder John McLaughlin tripled in two runs and Cleo James contributed another with a sacrifice fly.

Spokane added three more in the fourth on a combination of three walks, a Portland error and only one hit.

Beaver third baseman Jay Ward kept his team from being whitewashed when he belted his 14th homer of the year in the seventh inning with nobody on base.

Spokane manager Roy Hartsfield had high praise for Brubaker. "Bruce wanted to go all the way and showed us some scrap out there tonight," he said after the game.

Portland manager John Lippon's comment was more direct: "I've had some bad days in baseball, and this was one of my worst."

BIG DOUBLE AT AQUEDUCT

NEW YORK (AP) — Led Astray and Celtic Wind combined Tuesday for a $2,530.40 winning daily double at Aqueduct race track for the largest daily double of the 1967 New York season.

Led Astray, ridden by Willie Shoemaker, won the first race and paid $44. Celtic Wind, with Oswaldo Rosado up, took the second and returned $131.20.

Celtic Humbles Uruguayan Club

GLASGOW (AP) — Glasgow Celtic, European club champions, defeated Penarol of Uruguay 2-1 Wednesday night and boosted its chances of becoming the world's top club team.

The match, before 65,000 fans, was a warmup for the Scottish team's clash against the Racing Club of Argentina to decide the world club championship.

'Shoe Leaders Upset

The Griffith-Jones team upset leading Doty's TV 6-2 in Greater Victoria Horseshoe Pitching League play.

Results and standings:

Results—Griffith & Jones 6, Doty's 2; Victoria Tire 8, Gordon's 0; Patterson's 8, City Brake 0; Willow's BA 8; Smith Cedar 0; Tolmie Home 8, Coast Metal 0.

Standings—1. Doty's TV 56; 2. Tolmie Home 44; 3. Griffith & Jones, Coast Metal and Gordon's Sporting 36; 6. Victoria Tire 32; 7. Patterson Canal, 30; 8. Willow's BA 26; 9. City Brake 16; 10. Smith Cedar 14.

GOLF CLUB WINNERS

Mrs. T. Munro (net 71) and Mrs. H. Husband (net 74) finished 1-2 in the silver division while Peg Macdonald (76) and Mrs. L. Cumming (77) were best in the bronze section in a ladies' medal-and-pin competition at Victoria Golf Club.

O.C. SOCCER

LONDON (AP) — Results in English League Soccer Tuesday night (home teams first):

DIVISION I
Everton 2, West Ham 0
Coventry 2, Southampton 1

DIVISION II
Bristol City, 0, Middlesbrough 0, tie
Carlisle, 4, Rotherham 1
Queens Park Rangers 3, Aston Villa 0
Charlton 1, Cardiff 1, tie

DIVISION III
Bury 3, Oldham 1
Northampton 1, Mansfield 1, tie.
Walsall 5, Orient 0

DIVISION IV
Doncaster 3, Wrexham 2, tie.
Newport 2, York 1
Swansea 2, Brentford 1

SPORTS OF ALL SORTS . . . . . FROM HERE AND THERE

She's Madam Promoter

A former Vancouver woman will return to her home town to present a series of professional boxing matches.

She may include Victoria in her promotions.

Mrs. Eileen Eaton of Los Angeles, honored in April as promoter of the year for her promotions at LA's Olympic Auditorium, said her trip was part business, part nostalgia "I lived here as a child."

Boxers imported to Vancouver would be ones shown on West Coast telecasts of Mrs. Eaton's Olympic shows. Among the boxers used by Mrs. Eaton in 1967 are heavyweight contenders Jerry Quarry and Joe Frazier.

She said any promotions in Vancouver would include Al Principe, an active promoter here in the 1950s and now a manager.

★ ★ ★

Also in Vancouver is manager Sid Flaherty of San Jose, Calif., who is putting together a pro card to be held in New Westminster Saturday.

Flaherty intends to put his own Carlos Monrreal of San Jose against Pancho Deleon of Oakland in a 10-round main event. They are lightweights.

Flaherty said his card is the first of a series he intends to put on in New Westminster, Vancouver, Victoria and at Prince George.

Elsewhere and otherwise in the world of sport . . .

★ ★ ★

Two men who displayed insufficient broken field running after taking a football from Regina's Taylor Field had a charge of theft withdrawn . . . **George Abermeth** of Richmond, B.C., and **Wayne Helmer**, of Regina, took the ball after it was kicked out of bounds but were caught by police . . . The charge was lifted after prosecutor **Dan Kuss** said the incident bordered on a prank and a conviction would give them a criminal record . . .

Vancouver Royal Canadians professional soccer team may train on Vancouver Island says general manager **John Pickburn** . . . He and coach **Bobby Robson** plan to take the team on a pre-season tour of Mexico and Central America . . . A computer has calculated that a sprinter will have to run the 100 metres in 9.7 seconds to win the gold medal in the Olympics in the year 2,000 . . . Also the computer said high jumpers will be going seven feet, 10 inches . . .

★ ★ ★

Comedian **Bob Hope** has agreed to be master of ceremonies at the Vancouver Sportsmen's Dinner on Sept. 20 . . . Hope also plans to go salmon fishing around Vancouver Island . . . Other sports celebrities at the dinner will include **Lefty O'Doul**, **John Landy** and **Dr. Roger Bannister** . . . Veteran Calgary Stampeder football lineman **Hal Krebs** has been hospitalized for treatment of a recurring back injury . . . He's expected to be out of action for about two weeks.

PAIR OF ACES SAPS COURAGE FROM GOLFER

OTTAWA (CP)—When was the last time — if ever — you heard of a golfer sinking two holes-in-one in the same game? That's just what Tony Mangione of Ottawa did at the Glenlea Golf and Country Club.

To make it even more interesting, Mangione completed his feat in the first nine holes. Then he gave up — he didn't have the courage to play on.

He sank his first hole-in-one on the 235-yard fifth hole. His second came on the 135-yard ninth hole. His total for the nine holes was 35.

Mangione has three witnesses to prove his feat.

Copeman, Hall Bowmen's Best

Bess Copeman and Bill Hall were "on target" in both the American and field rounds to capture overall honors in Victoria Bowmen's annual archery championships.

Leona Owen was second in the American event while Doris Usher was runnerup in the field shooting. Adele Bishop placed third in both ladies' events.

Fred Usher was second in the men's field round and third in the American, finishing just behind Pete Campbell in the latter event.

Doubles Trophy To Burnside Duo

Burnside's Fred Hall and Bill Cruikshanks captured the Yarrow Cup in the men's doubles competition at Canadian Pacific Lawn Bowling Club.

Runners-up were Sam Barr and John McNair of the host CP club.

"B" section winners were Hector Tapp and Dan Millar of Victoria and "C" honors went to Allan Jones and Bill Jobson of Oak Bay.

The 1967-68 Victoria Minor Hockey Association players registration will take place at the Memorial Arena the 9th and 16th September, between 9 a.m. and 12 noon, and the 13th September, between 7 p.m. and 9 p.m. Boys registered with Esquimalt and Saanich Associations are not eligible. All other boys, ages 7 and not more than 17 on May 31, 1967, are eligible. Registration fee is $12.00 per player, maximum $24.00 per family. Mutual Aid, $1.00 per player up to Midget, $2.00 per player in Juvenile division. Failure to register on the above dates may result in being refused membership with the association.

WRESTLING
ARENA
Tues., Sept. 12, 8:15 p.m.
CANADIAN CHAMPIONSHIP
John TOLOS and Chris TOLOS (Champions) vs.
Don JONATHAN and Don McCLARTY (Challengers)
Cry. CANNON vs. R. JOHNSON
Rick Renaldo vs. Bik Ku
Lee Burke vs. Ike Hansen
Tickets and Reservations at ARENA BOX OFFICE, 384-1322.
$1.25, $1.50, $2.00. Under 12, 75c Rush.

Landry Has Solid Club

RIDE 'EM COWBOYS!

NEW YORK (AP) — Dallas Cowboys probably will win the Eastern Conference title in the National Football League for the second straight year after beating a surprising Pittsburgh team in the divisional playoffs Dec. 24 at Dallas.

Under the new NFL setup, Dallas will compete in the Capitol Division against Washington, Philadelphia and the expansion team from New Orleans.

The Capitol winner will compete for the conference crown against the winner of the Century Division made up of Pittsburgh, St. Louis, Cleveland and New York.

The eventual Eastern winner will meet the Western champ for the NFL title in the Western city, Sunday, Dec. 31.

EARLY FORECAST

Here's the way the two divisions shape up:

Capitol

1. Dallas.
2. Washington
3. Philadelphia.
4. New Orleans.

Century

1. Pittsburgh.
2. St. Louis.
3. Cleveland.
4. New York.

The Capitol Division appears to be one of the strongest in the league with Cowboys defending their Eastern title against the Redskins, Eagles and the unexpectedly tough Saints.

Tom Landry's team has been slow coming around while he has been trying to work some new men into his intricate offence.

—Don Meredith, erratic in the early games, should straighten out once he works again with his regular backfield and receivers

However Cowboys' strong point is that defence led by Bob Lilly. Mel Renfro is strictly a defensive back this year with no more experiments on offence.

Philadelphia has great potential in its offence with the addition of Mike Ditka and Gary Ballman, plus rookies like Harry Jones, Harry Wilson and Dan Berry. When Tim Brown is healthy, teaming with Izzy Lang or Tom Woodeshick, the Eagles can score on anybody.

PASSING PROMISING

Bill Kilmer has been nothing short of spectacular for New Orleans in pre-season games. However despite the running of Jim Taylor, the lack of depth will catch up with Tom Fears' gang in the regular season.

The Century Divison is a wide-open scramble.

The loss of Charley Johnson leaves St. Louis with only inexperienced Jim Hart at quarter.

Cleveland's Frank Ryan is coming off an operation and the five-man holdout is bound to affect Browns' morale. New York, coming off its worst season, sees hope in Fran Tarkenton and Tucker Frederickson, but the defensive line is paper thin.

Pittsburgh could win it all if Bill Nelsen can avoid injury.

The loss of Earl Gros for a time will hurt the Steelers but dan, George Andrie, Jethro Pugh and Willie Tones from a rugged barrier against any attack.

Otto Graham has a formidable attack at Washington with Sonny Jurgensen throwing to Charley Taylor, Bobby Mitchell and Jerry Smith.

If Ray McDonald comes Cannonball Butler and Bill Asbury may take up the slack.

Cards have quarterback problems but that defence is good enough to keep them in every game. If Hart lives up to expectations, they could take it all. But Hart still is an unknown quantity.

Cleveland seems to be in trouble despite the running power of Leroy Kelly and Ernie Green. Browns lack depth in many departments. The threat of Ryan throwing to Gary Collins or Paul Warfield is enough to keep the defences honest.

Strange as it seems, even Giants could win the Century Division. The addition of Tarkenton and Bill Triplett and the return of Frederickson must improve the attack.

O.C. SOCCER STANDINGS

LONDON (CP) — Old Country soccer standings after Saturday's matches:

ENGLISH LEAGUE

Division I

	W	T	L	F	A	Pts
Sheffield Wednesday	4	0	1	8	7	8
Liverpool	3	1	1	10	2	7
Sunderland	3	1	1	9	4	7
Nottingham Forest	3	1	1	11	7	7
Tottenham	3	1	1	11	9	7
Southampton	3	0	2	15	11	6
Newcastle	2	2	1	10	9	6
Everton	2	1	2	8	6	5
Manchester United	2	1	1	6	3	5
Burnley	2	1	2	13	11	5
Arsenal	2	1	2	5	5	5
Manchester City	2	1	2	8	8	5
Wolverhampton	2	1	2	10	12	5
Stoke City	1	2	2	5	5	4
Sheffield United	1	2	2	5	7	4
Chelsea	1	2	2	6	13	4
Leicester	1	1	3	7	8	3
Leeds	1	1	2	3	4	3
Coventry	0	3	2	8	11	3
West Ham	1	1	3	11	16	3
West Bromwich	1	1	3	7	11	3
Fulham	1	1	3	5	10	3

Division II

Queens Park Rangers	4	1	0	11	3	9
Ipswich	2	3	0	8	1	7
Blackburn	3	1	1	5	2	7
Bolton	3	1	1	12	8	7
Birmingham	2	2	0	8	3	6
Derby	3	0	1	9	5	6
Preston	2	2	1	4	3	6
Blackpool	2	2	1	5	5	6
Portsmouth	2	1	0	6	3	5
Crystal Palace	2	1	1	6	4	5
Huddersfield	2	1	2	8	9	5
Plymouth	1	2	2	5	6	5
Millwall	1	2	2	6	5	4
Cardiff	1	2	1	7	7	4
Norwich	2	0	3	8	6	4
Carlisle	1	1	3	5	5	3
Middlesbrough	0	3	1	3	5	3
Charlton	0	2	1	2	3	2
Aston Villa	1	0	4	3	11	2
Hull	1	0	4	3	11	2
Bristol City	1	0	4	4	13	2
Rotherham	0	0	4	3	12	0

Division III

Reading	3	0	0	9	3	6
Peterborough	2	1	0	7	2	5
Bournemouth	2	1	0	6	3	5
Torquay	2	1	0	5	2	5
Brighton	2	0	1	5	2	4
Southport	2	0	1	8	5	4
Colchester	1	2	0	4	3	4
Mansfield	1	2	0	3	2	4
Swindon	1	2	0	6	4	4
Walsall	2	0	1	5	4	4
Barrow	1	1	1	5	5	3
Grimsby	1	1	1	3	3	3
Shrewsbury	1	1	1	2	3	3
Stockport	1	1	1	3	3	3
Northampton	1	0	1	3	2	2
Watford	1	0	2	5	4	2
Oxford	1	0	2	6	8	2
Scunthorpe	0	2	1	4	5	2
Gillingham	1	0	2	7	7	2
Oldham	0	2	1	1	3	2
Bristol Rovers	0	1	2	3	8	1
Leyton Orient	0	1	2	2	6	1
Bury	0	0	3	3	8	0
Tranmere	0	0	3	2	6	0

Division IV

Chesterfield	2	1	0	6	1	5
Hartlepools	2	1	0	3	0	5
Southend	2	1	0	8	3	5
Halifax	2	1	0	7	2	5
Lincoln	2	1	0	7	4	5
Luton	2	1	0	5	2	5
Crewe	1	2	0	6	3	4
Aldershot	1	2	0	6	3	4
Swansea	1	1	1	4	3	3
Newport	1	1	1	6	4	3
Rochdale	1	1	1	3	5	3
Wrexham	1	1	1	4	4	3
Bradford City	1	1	1	5	6	3
Chester	1	1	1	3	4	3
Barnsley	1	1	1	2	3	3
Brentford	1	0	1	1	3	3
Darlington	0	2	1	3	5	2
Notts County	1	0	2	2	6	2
York City	0	1	1	3	4	1
Workington	0	1	2	4	7	1
Port Vale	0	1	2	2	4	1
Doncaster	0	1	2	1	3	1
Bradford	0	1	2	1	6	1
Exeter	0	0	3	2	7	0

IRISH LEAGUE

Ulster Cup

	W	T	L	F	A	Pts
Linfield	8	0	1	32	10	16
Glentoran	6	2	1	18	8	14
Derry City	6	1	2	24	14	13
Glenavon	6	1	2	15	10	13
Bangor	4	3	2	19	15	11
Ards	3	4	2	19	15	10
Ballymena	4	1	4	21	22	9
Crusaders	1	4	4	17	26	6
Distillery	1	3	5	7	16	5
Portadown	2	1	6	8	19	5
Cliftonville	0	3	6	6	23	3
Coleraine	1	1	7	13	28	3

FROM NOW ON, PLEASE LOOK IN YELLOW PAGES

FRANKFURT, Germany (AP)—West Germany's Soccer Federation has ruled that advertising on players' uniforms will no longer be tolerated.

"Players may only wear their club's name or emblem in addition to their numbers on their uniforms which must not be turned into an advertising medium by additional inscriptions," the announcement said.

The federation acted after the Wormatia Worms took to the field in recent soccer league games with the abbreviated name of an international building machinery firm on their jerseys.

Wormatia officials admitted that they received a considerable amount of money for turning the shirts of their players over to the advertiser.

—AP Wirephoto

DOWN-TO-EARTH TRY

Patti Hogan of La Jolla, Calif., believes in hitting the ground if necessary to return a tennis shot. Her dive in match with Billie Jean King of Long Beach, Calif., during third round play of U.S. National tennis championships at Forest Hills, N.Y., emphasized her enthusiasm but Billie Jean won 6-4, 6-3.

LIONS LET POKEY GO TO KEEP NEW QUARTER

VANCOUVER (CP) — B.C. Lions of the Canadian Football League have released third-year defensive halfback Ernie (Pokey) Allen.

The former captain of the University of Utah varsity team came to the Lions in 1965, was placed on waivers to make room for import quarterback Hank Schichtle, obtained by the Lions from the Toronto Argonauts in exchange for an unnamed Canadian player.

U.S. Cup Aces Out of Chase

FOREST HILLS, N.Y. (AP) — Wimbledon titleholder John Newcombe of Australia and Bob Hewitt, an Australian exile now living in South Africa, eliminated two of the United States' Davis Cup aces in marathon third-round matches Tuesday and opened the gates for another foreign landslide in the U.S. national tennis championships.

The top-seeded Newcombe, his cannonball service crackling, had the fight of this life with 20-year-old Cliff Richey of San Angelo, Tex., but bulled his way through 13-11, 6-2, 4-6, 6-3.

Richey had set point against Newcombe in the 20th game of the back-breaking and crucial first set and he never gave up, breaking the Australian at love in clinching the third set.

Hewitt, a balding veteran of the world tennis beat, had to rally twice and fight off three match points in winning a three-hour struggle from eighth-seeded Charles Pasarell of Puerto Rico 3-6, 4-6, 6-3, 6-4, 12-10.

PASARELL BLEW IT

The tall and talented Pasarell, blowing hot and cold, seemed to go to sleep twice after seeming to have the match in hand — first, after winning the opening two sets with brilliant tennis and again after zooming into a 4-0 lead in the fifth.

Pasarell blev three match points after taking a 6-5 lead and 40-15 on Hewitt's service in the 12th game of the final set.

Newcombe and Hewitt were joined in the fourth round by Rafael Osuna of Mexico, the forgotten 1963 champion; Owen Davidson of Australia, Ray Moore of South Africa; Ron Holmberg of Highland Falls, N.Y., Bob Lutz of Los Angeles and Gene Scott of New York.

Of these, the cat-quick Osuna, in semi-retirement for the last two years, was the most impressive in crushing Terry Addison of Australia 8-6, 6-3, 6-1.

Davidson, the powerful Aussie left-hander, also was awesome in scoring a 6-0, 6-1, 6-4 victory over Jim McManus of Berkeley, N.Y., the man who beat England's sixth-seeded Roger Taylor.

Record Field Enters Senior Ladies' Event

With 12 of Vancouver Island's 17 clubs represented, a whopping record entry of 130 is prepared to tee off Friday in the annual Island Senior Ladies' golf championship.

The 18-hole medal round will be played at Royal Colwood.

Kay Tribe of Uplands, Mickey Wescott of Colwood and Gorge Vale's Chris Holland all will be on hand to defend the major trophies they won last year.

Friday's starting times:

FIRST TEE

8:30—Tribe (U), Bowe (CH), Saunders (GV).
8:37—Hay (GM), Jackson (N), Liddell (U).
8:44—Fall (C), Leach (V), Sutton (GM).
8:51—Clement (MB), Chapman (V), Skillings (RC).
8:58—Rickinson (RC), Godfrey (V), Wickett (N).
9:05—Harwood (MB), Riddell (U), Evans (C).
9:12—C. Johnson (CV), Bess Wilson (V), B. Ross (RC).
9:19—Fraser (RC), Wildman (U), Peg Wilson (GM).
9:26—Noel (Greg), Duncan (MB), Peters (RC).
9:33—Humphreys (U), Facer (N), Eldridge (RC).
9:40—J. Michelsen (BH), Sisson (A), Hall (N).
9:47—Strang (U), Clark (GV), Vickerman (A).
9:54—Merryweather (U), Panteluk (CV), Piper (N).
10:01—Ellis (V), Noble (U), W. Mickelsen (BH).
10:08—Marshall (RC), Williams (GV), Knight (A).
10:15—Pyle (CH), Hanson (C), Leaf (MB).
10:22—Robertson (GV), Cumming (V), McPherson (U).
10:29—Goodland (V), Genn (CH), Dawson (RC).
10:36—Coxford (RC), Cross (GV), Bray (U).
10:43—Haydock (C), Dewar (CV), Jones (RC).
10:50—J. Cumming (V), G. Anderson (GM), E. Johnson (N).
10:57—Runge (GM), Clarke (MB), Thow (RC), K. Criddle (GM).

TENTH TEE

8:30—Dagg (GM), M. Price (RC), Lusney (N).
8:37—Silverberg (GM), Bliss (RC), Mann (CH).
8:44—Green (RC), Castle (GV), Finley (C).
8:51—Butler (RC), Fry (GV), Dyer (V).
8:58—Thorburn (RC), Dilley (BH), Barnes (U).
9:05—Wescott (RC), Caddell (U), Mess (CH).
9:12—Betty Wilson (MB), Morgan (RC), Holland (GV).
9:19—Henderson (RC), Elliott (CH), Urton (MB).
9:26—Townshend (U), Trail (C), Sluggett (RC).
9:33—Camsuza (A), Young (U), Boulton (GM).
9:40—Webster (U), Bryne (GM), Corbett (RC).
9:47—Livingstone (U), Storrs (CH), Wakelin (GV).
9:54—Hagan (RC), T. Anderson (U), Carroll (GV).
10:01—Williamson (RC), Cleland (GV), Mackie (V).
10:08—Ditchburn (RC), N. Ross (CH), A. Price (A).
10:15—Shields (RC), Drew (GM), Speight (GV).
10:22—Hayes (MB), M. Criddle (GM), Simonds (RC).
10:29—Black (RC), English (MB), Bowerman (GM).
10:36—Warawa (GV), Laker (C), Nix (BH).
10:43—L. Cumming (V), Baker (C), Crisp (GM).
10:50—Woodley (MB), Balgent (C), Adams (N).

Key: A—Ardmore; CH—Cedar Hill; C—Cowichan; GM—Glen Meadows; GV—Gorge Vale; Greg—Gregarah; MB—Mount Brenton; RC—Royal Colwood; BH—Broome Hill; U—Uplands; N—Nanaimo; V—Victoria.

Islanders Enter Paraplegic Games

Eight Vancouver Islanders are among the 25-member B.C. team in Montreal for the four-day Canadian Paraplegic Centenial Games.

The Island group consists of Lorna Vinden, the gold medal sensation at the recent Pan-Am games; Larry Luck, Wilf Parsons and Don Agnew, of Sidney; Paul Roberge and Wally Robson of Duncan, Wally Thompson and coach Rody Ryan.

Organizers hope that the games will result in the formation of a national wheelchair sports association to handle future Canadian participation in international sports events.

Ten sports are on the program — basketball, table tennis, 60-yard dash, 240-yard relay, slalom races, Indian club throw, discus, javelin — both precision and distance throwing — shot-put and archery.

The slalom races include hopping wheelchairs on and off platforms and negotiating a flag-lined, zig-zag course.

Winnipeg's recent Pan-Am Paraplegic Games provided the first international event of its kind ever held in conjunction with the Pan-American Society Organization.

VANCOUVER TAKES PRIZE

KAMLOOPS — Vancouver Longshoremen, coming up with eight runs in the eighth inning, defeated Kamloops Lelands 10-6 Monday to capture top money in the annual Kamloops Labor Day baseball tournament.

Victoria's entry was kayoed quickly by a home-run barrage. South Burnaby Merchants, scoring all their runs on homers, defeated Victoria 4-2 in the first round.

Victoria, Esquimalt In Favor

Victoria and Esquimalt will help entertain the English National Rugby team when it plays here Sept. 26.

But Saanich informed the Intermunicipal committee Tuesday that it wasn't convinced the first visit of an English international rugby team to the city was a worthy cause.

"I'm against it," said Coun. Leslie Passmore.

"It is a unique occasion," answered Mayor Hugh Stephen. "They are asking us to share in the cost of a barbecue and miniature logging contest to be held at Sooke."

Reeve Hugh Curtis said he would bring the matter before his council at an early date.

Reeve Allan Cox, Oak Bay, promised the same thing but without indicating his personal views.

The team will play an All-Star British Columbia rugby team at Royal Athletic Park on Sept. 26.

FORMER CATCHER DIES

DETROIT (AP)—Clyde Manion, 71, a catcher with Detroit Tigers in the days of Ty Cobb, died following a heart attack.

Perry Posts Jasper Low

JASPER, Alta. (CP) — Perry Kirkpatrick of Vancouver fired a second-round 74 Tuesday to win medallist honors in the Totem Pole golf tournament with a 36-hole score of 70-74—144.

He edged Art Davis of Calgary by one stroke. W. J. Gilbert of Mount Vernon, Wash., was third with 148. Qualifiers ranged all the way up to 162.

Match play was to begin today.

In the women's division, Mrs. A. K. Snell of Edmonton won medal honors with 88-88—176. Four strokes back was Mrs. C. W. Coffen of Portland, Ore., with 180. Third was Maureen Auld of Vancouver with 183.

6 ONLY
BRAND NEW
'67 DODGES
A Full Size Luxury Car
(for the price of a compact)

Example (Stock No. 2943)
'67 Dodge 'Polara' Sedan
V8—318 cu. in. motor, 3-speed automatic trans., safety package. Regular Price $3,624.00.
CLEAR-OUT PRICE $3095

NATIONAL
CHRYSLER-DODGE
819 YATES 384-8174

RACES START SEPT. 16

Brilliant Basil To Ride Here

By HAL MALONE

"There They Go-o-o-o!"

In exactly 10 days those stirring words will be chanted by announcer Jack Short, signifying the opening of the 1967 thoroughbred racing season at Sandown Park.

The 17-day annual fall meeting commences Sept. 16, runs through Oct. 14.

A new $125,000 barn, glistening with paint, has been completed to replace the old structure destroyed by a fire which killed 13 horses last October.

A few horses are stabled at Sandown and more are expected daily until the track's accommodations (about 250) are filled.

Among the handicap brigade expected to ship here are Brooknie, Sefton Park, Enchalade, Bouncy Belle, Scomy and Nickonaches.

Twenty riders have pledged their troth to Sandown, among them the brilliant Basil Frazier, contract rider for the Frank McMahon stable trained by Vance Longden.

Here are the riders, followed by a list of the horses:

Jockeys

Basil Frazier, Regeilio Trejos, Jim Broomfield, Bob Cormack, Maurice Milne, x-Ron Arnold, Jack Phillips, Sandy Shields, Charlie Ulrich, x-Mike Chabara, Tom Laidler, Ken Coppernoll, x-Bob Howg, x-Kerry Sam, x-Earl Welsh, x-Bob Leung, x-G. Ray, Ted Johnson, Harry Keegans, Sandy Valenzuela.
x—Denotes apprentice.

Horses

$3,200 HANDICAP — Brooknie, Sefton Park, Poltzonte, Keno's Boy, Enchalade, Frannie, Permano, Peaceful Nite, Silver Wave, Bouncy Belle, Nickonaches, Never Charge, Sound of Rum, Busy Al, Davie's Magic, Big Cheese, Scomy, After Dusk.

OPEN ($2,500) — Coolie How, Speed Command, Magic Spur, Poco Pueblo, Panamount, Weed Bender, Nat's Son, Joey Lark, Top Canadian, Pits Romance, Ensorci, Same Affair, Sunday Session.

OPEN ($1,800)—Fisher's Bow, Triplemman, Reconsider Me, Penuelo, Minihawk, Chase, The Jones's, Border Spy, Whaang Leather, Eastern Imp, Copper Prince, Glenandra, Red Ensign, Sabre Hawk, Charm of Erin, Short Circuit, Mystic Flash.

OPEN ($1,800) — Lasjack, Golden Rowdy, Easy Joe, Rough Road, Jeaneeliz, Massa Muscle, Miss Cye, C. Magic Grey, Hasty Hug, Fly Jac, Win For Bill, Swan Lady, Chocolate Lily, Dainty Duchess, Bevy's Boy, Alice Kaput, Some Stand, All Smoke, Fly Monday, Prince Scorpion, Dark Bug, My Imagination, Harpie Mo, Beau Kim, Crisp Bacon, Redonda Lea, Double Event.

THREE-YEAR-OLDS—Canton Silk, Mr. McD., Princess Maya, Trusteen, Betty's Pride, Bettina M., Rebel Rise, Determined Gypsy, In Solid, Littlebitosueur, Ardido, Ky. Current, Basket Carrier, Fair Wit, Stephen Mahone, War Treasure, Jay Circle, Golden Wise.

WINNERS AT EX-PARK—Commander Joe, Akardan, Goad Stick, Laros Boy, Red Nictrum, Grand Idea, Hi Ma Dan, Amazing Message, Malheur Kitten, Jolly Pop, Spree's Fancy, Magicmaker, Murrayville, Ky. Miracle, Golden Mel, Aaron's Rod, Little Chopper, Mr. True Blue, Sir Lea, Souzem, Prairie Fire, Uncle Bob, Fraser Canyon Who's Hayden, Western Monarch, Eastern Jewel, Hola Fire, Assyrian Prince, Bucs Brother, Inner Guard, Dark Doll, Scottsdale Lad, Magic Shan, Rondocal, Baby Joe, Mr. Taproot.

Avon's Brownie, Sly Alibi, Pride O' Red, Prince Tuna, Sir Silver Scott, Picalad, Jake's Special, First Blessing, Red Repulse, Mr. Atlas, Gill Star, Foxy Bud, Peaceman, Woddy Nite, Klee Wyck, Sunbright, Dayliner, Finagle, Royal Envy, Halgia, Golden Wine, Manny's Joke, Esperante, Virnoddie, La Cosa.

Rosalito, Velvet Morn, Happy Doc, Mercilyn, Ann's Treasure, Irish Jig, Cocoa Silk, Mr. Dixon, Pacific Dolphin, Golden Shadow, Taycall's Pride, Centennial Su, Handsome Chief, Cherie Q, Wonder Cross, French Cargo, Junior Lil, Fleet Brother, Lady's Affair, Luna Spree, Casey's Dream, Tuffins, Dark Susan, Taylor Way, Mr. Hawk, Kehllan, Pamdido, Patty Lusto, Milord of Kent, Ready Freddie, Star Credit, Feldspar, Coulhal, Glenview Belle, Armit Eyre, Star Glow, Flying Phillip, Supreme Voyage, Stopem, Scarlet Count, Anita Lea.

Count Free, The Four R's, Triple Lady, Star Pal, Quarter Time, Lucky Spender, Frederick, Evidently, Pil's Friday, Gloomy Gus, Johnny Hawk, Highest Reward, Best Medicine, Whiskers, His Jimmy, Celerius, Cookie Lea, Avon's Boss, Sun Lodge, Waraway, Pepperoni, Tyranic, Fair Spin, Spendall, Loodani, Gay Bond, Trader Sal, Hay Billy, Sioux Son, As Advertised, Easy Ella, Grandview Red, Gallant Orphan, Big Clint, Coquahalla, Non Challenge, Mega Watt, Miss D'Amour, Cross Message, Jegire, Social Club, Royal Kimbo, Akardan.

MAIDENS, THREE AND UP—Cousin Gil, Merry Breeze, High Peace, Friendly Chance, Ellabhal, Pibe Lea, Dody Dea, Star Lea, Abine, Western Shadow, Centure's Pet, Dawnwood, Joekilins, Thistle, Andrea D., Lady of Kent, Mi Yema, Easel's Pride, Bomber Brown, Spendamint, Flying Dave, Swan Queen, Yansco, Western Chief, Mission Man, Grey County, Miss Mystic, Deb's Dream, Easy Anna, Miss Electric, Near Pico, Just Nearly, Royal Roi, Heather W., Napoo, Supreme Courage, Bally Bounce, Trim Tim, Trevor's Torchy, Sherri's Star, Arctic Man, Hansa.

FIGHT RESULT

LAS VEGAS, Nev.—Chuck Leslie, 180, Los Angeles, outpointed Roberto Davila, 197, Lima, Peru, 10.

GOODYEAR
ALL-WEATHER TIRES
as little as
$1.00 and $1.00 DOWN A WEEK
See Us for Brake Lining
Wheel Alignment, Shocks, Mufflers
GOODYEAR 1898
VICTORIA LTD.
TIRE
LOTS OF PARKING SPACE
382-6184
Government at Herald

DO YOU KNOW? AUTOMATIC TRANSMISSIONS
Should be checked and serviced every 15,000 to 20,000 miles to save costly repairs and to insure long life on your transmission.
HAVE IT DONE BY A SPECIALIST
B.C. AUTOMATIC TRANSMISSIONS VICTORIA LTD.
630 QUEENS AVENUE, VICTORIA, B.C. 382-0256

OIL HEAT IS MORE ECONOMICAL THAN ELECTRIC HEAT
HERE'S PROOF

800 GALLON PER YEAR HOUSE WITH NORMAL INSULATION

Month	Gallons of Oil	Cost (incl. tax)	KWH Electricity	Cost (incl. tax)
JANUARY	128.8	$ 25.24	5,094	$ 53.49
FEBRUARY	107.2	21.01	4,240	44.52
MARCH	98.56	19.31	3,898	40.93
APRIL	69.6	13.65	2,753	28.91
MAY	46.4	9.10	1,835	19.27
JUNE	21.6	4.23	854	8.97
JULY	9.84	1.93	389	4.08
AUGUST	9.84	1.93	389	4.08
SEPTEMBER	32.0	6.27	1,266	13.29
OCTOBER	64.0	12.54	2,531	26.58
NOVEMBER	94.4	18.50	3,734	39.21
DECEMBER	117.76	23.08	4,657	48.90
TOTAL	800	$156.79	31,640	$332.23

Based on current prices of electricity and oil on Vancouver Island.

11 out of 12 Victoria homebuilders prefer and recommend automatic oil heating

Exceptional Savings When You Replace Your Old Furnace With Modern Oil Heat
• NO DOWN PAYMENT • 10-YEAR FINANCING
• LOWEST INTEREST RATES
Free Information on Cost Comparison and All Phases of Oil Heating
The Oil Heat Association of Greater Victoria
Oil HEATS BEST

$2.5M Plan For Oak Bay

Bridge, Mall, Recreation Centre Proposed by Capital Region Team

By TED GASKELL

A 15-year, $2.5 million plan for Oak Bay was unveiled by the Capital Region Planning Board Tuesday night.

Main proposals are:

- A bridge to Jimmy Chicken Island.
- "Greenways" connecting all parks.
- Rerouting of Oak Bay Avenue to provide a pedestrian mall in the village shopping centre.
- Five-fold increase of the municipality's apartment zone acreage.
- An $870,000 recreation centre.

The plan, 18 months in the making, is aimed at improving Oak Bay without destroying its character.

The report, tabled by council for study, points out that Oak Bay's appeal as a place in which to live is based on the natural attractions of land and sea. It suggests the best examples of this natural heritage should form one of the main components of "open space policy".

The plan calls for an expenditure of $1,348,000 in the first five years.

Closed Between Monterey, Yale

Most startling proposal involves changes in the village.

This $335,000 projection calls for closing of Oak Bay Avenue between Monterey and Yale. In those three blocks it would provide parking spaces, "greens" with conversation corners and landscaped areas, free crossing at all points for pedestrians and the rerouting of the avenue down Yale, along the lane behind the Oak Bay Theatre, and back to the original route via Monterey.

The report visualizes a senior citizens centre between Hampshire and Monterey; zoning to permit a church in the area as well as a medical dental building.

Store fronts and signs should be co-ordinated, special paving in front of stores is advocated and all wiring should be underground.

Many people have said that Oak Bay, with its 18,000 people is "over-parked" but the plan calls for more parks and improvements to existing parks.

It calls for a recreation centre to the west of the junior high school.

The project, estimated at $850,000 would be placed roughly in the area Oak Bay once considered for a recreation centre but residents opposed the plan and the land required could not be obtained.

In the last two years the municipality has acquired more acreage in the Henderson Road-Cedar Hill Cross Road area including the Victoria Riding Academy property for park and recreation development.

This is also included in the report but some of the land in the area should be zoned for apartments, the plan suggests.

'Greenway' System for Walkers

Poll of many Oak Bay residents including apartment dwellers, indicates that walking is a popular pastime in the municipality and the report takes this into account with a proposed system of walks or "greenways".

For $40,000 all parks and schools could be linked by a system of paths, which include beach and waterfront paths, to make walking pleasant for those who do it from choide or necessity.

Some such pathways exist. Bowker Creek for part of its course has a little greenway.

New park areas are proposed for Newport Rocks, Brighton Avenue, McMicking Point, Satellite and Downes Road. These areas, plus extension of existing parks would give Oak Bay roughly an addition of 40 acres to its present 123 acres of parks which includes 75 acres in Uplands Parks.

There are people in Oak Bay who believe that all waterfront property should be purchased for parks but the report points out this would mean loss of seven per cent of assessed property and would cost $10,000,000 at today's prices.

It does, however, recommend purchase of some waterfront property and suggests the breakwater at the Marina should be extended to give access to Jimmy Chicken (Mary Tod) Island and a bridge link built.

The people who have awaited most anxiously for the report are those interested in re-zoning, particularly for apartment use.

Apartment Zone Crescent Proposed

Since the report was started Oak Bay Council has held in abeyance any requests for re-zoning or request for apartment construction permits, preferring to await the planners' feelings on these matters.

The report anticipates an increase in apartment zone acreage from the present 30 to 158 with an apartment zoned crescent sweeping from the Foul Bay Road boundary, down Oak Bay Avenue and along the sea front to the northern edge of the Victoria Golf Club property.

This is a long-term plan. The immediate proposals call for new zones in the York Place-Prospect Place area; behind the shopping area at Frost's Corner and northeast of the junior high school.

More 'Laybys' for Beach Drive

Some important changes are recommended to solve transportation and traffic problems.

Hampshire Road should be pushed through to Cadboro Bay Road behind the Old Men's Home property; Haro Road should be developed in Oak Bay and Saanich to complete a circular route around the university and to link with Henderson.

Only changes recommended for Beach Drive are more "laybys" to permit cars to pull out of the traffic and park. Widening to make a four-lane highway would not be practical considering that the congestion only exists for a few hours on one or two days a week.

Largest single cost in the $870,000 suggested for park addition and improvement is the $410,000 proposed for the two-phase development of McMicking Point.

Another $110,000 is listed for the extension to Fireman's Park and $155,000 for a park at Satellite. All these are long-term proposals.

The Oak Bay Avenue loop is the most expensive road proposal at $215,000, another long term proposition, and there is $100,000 suggested for the Haro Road extension and, says the report, there is more immediate need for this.

HOME GARDEN

Accurate Records Help Garden Plans

By JACK BEASTALL

A winter pastime for most gardeners is the planning of the garden for the coming season.

Most of us rely on memory to answer the dozens of questions that must be resolved before the plan can proceed very far.

Jack

It is then that we realize how fickle and unreliable a memory can be. With so many things to remember that are important to daily living, it is not easy to recall with certainty whether we sowed a Laxton pea or Laxton's Progress Improved.

The same applies to other crops. Quite often we are unable to obtain our regular variety so we take a substitute, and that substitute proves to be far superior to the old standby. But what was its name?

The only way to be sure is to have it written down on paper, and the only way to know where the paper can be found at planning time is to make it a page in the garden notebook.

This is a good time to start a garden notebook, while the plants are still visible, the seed packets still on hand, and the gardener still garden-conscious.

Every year we make errors in planting or sowing, and every year we have some successes that we never planned. To correct these errors and repeat the successes we need them in black and white at planning time.

A stroll around the garden in September will bring to mind a dozen jobs we intend to do this fall or next spring. Instead of saying we must remember to do this and that, it is much easier to remember to take the garden notebook with us and write down the things to be done.

An elaborate, expensive notebook is no better than the cheapest obtainable. It is not the book that counts, it is the reminders we write down that are important.

AUTHOR Henry Miller, 75, will marry jazz pianist Hoki Tokuda, 32, according to her father in Tokyo. He said marriage would take place today in Los Angeles. But Miller refused to comment on the report. (AP Wirephotos.)

Electrical Storm Dumps Rain on City

An electrical storm hit Victoria around 9:15 p.m. Tuesday. Noisy thunder claps were accompanied by gusty winds and about one-sixth of an inch of rain fell in the space of about 50 minutes.

Because of the rain, the gardens looked fresh and green in this morning's bright sunshine.

The weather office predicts cloudy weather Thursday morning, with showers in the afternoon. No more electrical storms are expected.

Cadets Seek New Boys

The Queen's Own Rifles of Canada (Esquimalt) Cadet Corps will resume training at Work Point Barracks on Friday, starting at 7:30 p.m.

Boys between 13 and 18 years of age can join the corps by reporting at the Friday and Tuesday meetings on 7:30 p.m.

ARABS BLAMED

More Shooting Across Canal

United Press International

An Israeli military spokesman charged today Egyptian troops deliberately opened fire across the Suez Canal against Israeli troops Tuesday night. There was some speculation the incidents were staged to cover up political turmoil in both Egypt and Syria.

The spokesman said in Jerusalem the attack by artillery and mortars hit the Ras El-Ish sector 20 miles south of Port Said on the western bank of the canal and that Israel returned the fire. No casualties were reported.

It was the second clash across the canal this week between the two forces. In an exchange United Nations observers said was started by Egypt on Monday, the Egyptians reported losing 42 dead and 161 wounded — all civilians.

Egyptian newspapers said Israel began both attacks. They said the Monday shelling was started by Israel to try to counteract success of the recent Arab summit conference in Khartoum, Sudan, and that the shelling of civilians was the only means left to try to intimidate the Arabs.

NO CASUALTIES

No casualties were reported in the Tuesday night clash.

New details emerged today from an alleged plot against UAR president Nasser, reported earlier this week to have been dismissed from office when they lost the war with Israel.

The pro-Egyptian newspaper Al-Anwar reported in Beirut that former UAR vice president Abdul Latif Al-Bagh Dadi would have replaced Nasser if the plot had succeeded.

Saeed Freiha, editor and publisher of the newspaper, said Kamaleddin Hussein would have replaced Nasser's deputy, Zakaria Mohieddin. All of the men were members of the military junta which ousted King Farouk in 1952.

Egyptians Blamed

UNITED NATIONS (Reuters) — Secretary-General U Thant informed the United Nations Security Council in a report published Tuesday that Egypt began Monday's "heavy exchange of fire" in the Port Taufiq area of Suez.

Thant based his report on information from the chief of staff of the UN Truce Supervision Organization, Lt.-Gen. Odd Bull of Norway.

MORE TERROR SWEEPS HAITI

GENEVA (AP) — A new wave of terror, with executions and arrests, has swept through Haiti, the International Commission of Jurists alleged Tuesday.

It said in its latest bulletin that according to information it has received, "the rule of law has been replaced by a reign of terror."

Forest Fires Under Control In Northwest

By THE ASSOCIATED PRESS

All major forest fires in the Northwest states were reported controlled or near containment today.

North Idaho crews appeared to be winning their 25-day battle against the 16,500-acre Trapper Peak fire 10 miles south of the Canadian border. The blaze was contained Tuesday and near control this morning.

The huge Sundance Mountain fire was still uncontrolled 18 miles south of Trapper Peak lines. Nearly 2,000 men have completed 40 miles of fire lines and containment is expected by Thursday, barring heavy winds.

In Montana, the 2,000-acre Glacier Wall fire in Glacier National Park was near control. No other major fires were reported.

Message Muffled On McLuhan

ALBANY, N.Y. (AP) — The appointment of communications theorist Marshall McLuhan to a $100,000 New York state professorship has run into a snag because of possible constitutional problems, it was learned today.

The state attorney-general's office said it was trying to determine whether the signing of McLuhan to a contract to teach at Fordham University would violate the so-called Blaine Amendment ban on state aid to sectarian institutions.

McLuhan's new job is a state-created post which pays $100,000 a year for salary, research and other expenses.

Sources in the law department said Attorney-General Louis Lefkowitz had been asked to determine whether allotment of about $50,000 for staff assistance and research might be challenged on constitutional grounds.

The question was raised, sources said, because Fordham, a Roman Catholic institution administered by the Jesuits, would receive at least some of the money for providing aides and working space.

McLuhan is the author of a book entitled Understanding Media, in which he argues, among other things, that modern electronic communications methods have become more important than the messages they carry.

2nd BIG WEEK

1919 PCJ 1967 Peoples Credit Jewellers

COAST-TO-COAST Value-Packed 48th Anniversary Sale Days

Don't miss it! Use Peoples Friendly Credit!

Here is what makes this sale DIFFERENT...

(1) We wish everyone to know why "one generation tells another" about Peoples Credit Jewellers. (2) We are celebrating our 48th Anniversary with extra special values that speak for themselves. (3) You don't need cash to buy at our low sale prices. SAVE NOW!

Imported directly from Staffordshire, England! . . . Another boatload saving that is yours through the united buying power of our stores and branches across Canada. Don't miss it—Use your credit.

By RIDGWAY of ENGLAND

Super-Wear "Ironstone" 100-Piece Complete dinner set for 12 39.95 Use Your Credit

Gracefully fluted "Whitehall" pattern, elegant for important entertaining . . . super durable for everyday use. There is nothing like it in Canada for quality and value anywhere near this special low price. You get the 100-piece set: 15 teacups, 15 saucers, 12 - 6" plates, 12 - 8" plates, 12 - 10" plates, 12 - 5" fruit nappies, 12 oatmeal dishes, 2 - 8" open scallops, 1 - 12" oval dish, 1 - 14" oval dish, 1 gravy boat, 1 gravy stand, 1 - 2 pint coffee pot and lid, 1 sugar bowl, 1 creamer. The 100-piece set complete for only 39.95.

(Mail and telephone orders accepted while quantities will last.)

48th ANNIVERSARY EXTRA SPECIAL

Community 44-Piece Silverplate Service for 8 1/2 Price

Choice of traditional "White Orchid" or modern sculptured "South Seas" patterns by Oneida-Community. Forks and spoons have extra overlay of silver at points of wear. Knives have hollow handles, stainless steel blades. Complete 44-piece set includes: 8 teaspoons, 8 dessert spoons, 8 salad forks, 8 place forks, 8 knives, 2 tablespoons, 1 butter knife, 1 sugar spoon.

Regular Open Stock Value 117.00 Sale Price 58.50

Complete in walnut finish drawer chest 75.00

48th ANNIVERSARY EXTRA SPECIAL

Paris inspired beautiful "Bertmar" pendant watches 19.95 to 24.95 Value 9.99

Adorable pieces of fine fashion jewellery with shockprotected jewelled-lever "Swiss" 17-Jewel movements for dependable timekeeping . . . fully guaranteed. Many styles and designs to choose from.

LAYAWAY FOR CHRISTMAS

(Limit 1 to a customer. No phone or mail orders please.)

48th ANNIVERSARY EXTRA SPECIAL

"Shetland" Vacuum Cleaner by Lewyt

Complete with accessory set for floor-to-ceiling cleaning.

Reg. $45 Value 39.95 Save 5.05

Latest model with "Lewyt's" amazing suction Turbo Power multiple filter system for deep down cleaning. Exclusive giant size "See Thru Sak" lets you know when bag needs changing. Foot control switch eliminates stooping or bending. *Flexible metal core hose guaranteed 3 years.* Use Peoples Friendly Credit.

48th ANNIVERSARY EXTRA SPECIAL 1/3 off

"Takara" Pearls. Alive with the look and soft lustre of genuine cultured pearls. Guaranteed to never fade crack or peel. One, two and three strand lengths with elegant jewelled clasps. Graduated or uniform.

Reg. 10.00 to 22.50 Sale Price 6.66 to 15.00

Matching Earrings 1/3 off.

LAYAWAY FOR CHRISTMAS

48th ANNIVERSARY EXTRA SPECIAL

"Ingraham" Travel Alarm 1/2 PRICE. Guaranteed single key wind 40-hour movement. Attractively styled for home, office or travel. Choice of vibrant colours.

Regular 6.95 Value 3.47

(Limit 1 to a customer. No phone or mail orders please.)

Come in, phone or write.

PCJ Peoples Credit Jewellers

Mayfair Shopping Centre

Open Tuesday, Wednesday, Saturday 9:30 to 6 Thursday and Friday 9:30 to 9 Phone 386-2986

No. 1 Bananas

Plump firm fruit. Serve sliced on cereal. Pack 'em in the lunch box.

Make a Banana Cream Pie.

4 lbs. 59c

Field Tomatoes

California—Vine-ripened. 2½-lb. basket **49c**

Fresh Cauliflower—Local

Snow White Heads—Serve with Cheese Sauce or Try Pickling Them. Each..... **2 for 49c**

Holland Bulbs

Time to Start Planting for Early Spring Flowers, Assorted. Box **89c**

Local New Potatoes

Just scrub and cook. Serve buttered.

In shopping bag **10 lbs. 49c**

SAFEWAY PICKLING NEEDS

Wide Mouth Jars

Kerr—Sealers, Reg. $2.95 value. Box of 12..... **$2.69**

Wide Mouth Lids 43c
Kerr—Package of 12

Wide Mouth Caps 83c
Kerr—Package of 12

Coarse Salt 41c
Windsor—5-lb. bag

Pickling Spice 29c
Empress—3-oz. package

Preserving Time Is Here...

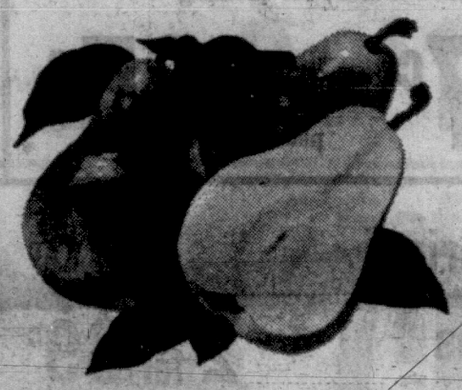

Bartlett Pears

Okanagan—Firm for preserving. Approximate 18-lb. Handi-Pack box.... **$2.69**

Fresh Prune Plums

Okanagan—For fresh eating, sauces or preserving ..... **2 lbs. 49**

Approx. 16-lb. case **$2.69**

Empress Pure Peanut Butter

Regular or Chunk Style

Tastes peanuttier. Delicious in back-to-school sandwiches. 48 fl. oz. tin..... **89c**

Sun-Rype Apple Juice

Blue Label — 48 fl. oz. tin

3 for 89c

Tulip Brand Luncheon Meat

For cold plate lunches—12-oz. tin

2 for 69c

Prices Effective

Sept. 6th to Sept. 9th

In Victoria

We Reserve the Right to Limit Quantities

SAFEWAY

CANADA SAFEWAY LIMITED

Prices Effective:
Sept. 6th to Sept. 9th
In Victoria
We Reserve the Right to Limit Quantities

For the best

Truly Fine
Facial Tissue
Assorted, Box of 400 — 2 for 55c

Airway or Nob Hill
Fresh Coffee
Rich coffee flavor and aroma locked in the whole bean
1-lb. bag 69c — 2-lb. bag $1.35

Breakfast Gem
Eggs
Med. Grade A 2 Doz. 69c

MIX 'EM or MATCH 'EM

Taste Tells
Peaches or Pears
Serve with Lucerne Cottage Cheese. For quick, tasty lunches. 14 fl. oz. tin
4 for 89c

Apricot Halves
Taste Tells—Choice Quality, 14 fl. oz. tin — 2 for 49c

Bel-air Frozen
French Fries
★ Regular ★ Krinkle Cut or ★ Tater Treats. Just heat in the oven. 8-oz. pkgs. Your choice — 3 for 49c

Macaroni
Dinner
Kraft—7¼-oz. pkg.
3 for 45c

Piedmont
White Vinegar
Piedmont's a must for pickling
80-oz. plastic 67c — 128-oz. plastic 85c

David's
Biscuits
Canada Mix, Pkg. of 120 — 89c
For back-to-school lunches

This Week's
Health and Beauty Aid Feature:
Milk of Magnesia
Phillips
★ Plain ★ Mint
A mild, gentle laxative for young and old. 12-oz. bottle. Your choice — 65c

Milk of Magnesia	Tablets. Phillips. Bottle of 50	39c
Pepsodent Toothpaste	Family size tube	99c
Suave Shampoo	Normal and Egg. 12-oz. bottle	87c
Brylcreem	With Free Comb. For that neat, well-groomed look. Large size	65c
Roll-on Deodorant	Ban, takes the worry out of being close. 1-oz. size	79c
Ivory Soap	Personal size. For skin you love to touch. Pkg. of 4	37c

Lucerne
Sherbet
★ Orange
★ Pineapple
★ Raspberry
★ Lime
1qt. size — 45c

Broken Shrimp	Sea Trader—For sandwiches, 4½-oz. tin — 49c
Cake Mixes	Duncan Hines—Assorted, 19-oz. pkg. — 2 for 89c
Crisco Shortening	All vegetable shortening, 1-lb. pkg. — 2 for 79c
Pure Lard	Silverleaf—For lighter, fluffier pastries, 1-lb. pkg. — 2 for 43c
Instant Potatoes	Carnation—6-oz. pkg. — 27c
Fry's Choco	Make with Lucerne Bonus Quality Fresh Milk, 2-lb. ctn. — 95c
Crisco Oil	For salads and baking, 24-oz. bottle — 75c

For Tasty, Nourishing Pancakes

Pancake Mix	Pancake Syrup
Waffle Mix, Melograin. Light and fluffy. 3-lb. bag — 45c	Empress—Delicious on waffles, too. 32-oz. bottle — 39c

Lucerne Bonus Quality
Fresh Milk
Homogenized—Minimum 3.8% butterfat content. In the plastic coated — 3-qt. ctn. 81c

Skylark Fresh
Sandwich
White or Brown—For back-to-school lunches. 16-oz. sliced loaf — 2 for 39c

Brown 'n Serve Buns	Skylark—Fresh, Package of 12	33c
Raspberry Turnovers	Ye Olde English. Pkg. of 6	39c

Cheese Feature of the Week

Mild Cheese
Safeway—Ontario Cheddar Smooth melting. Delicious on crackers. Random cuts, lb. — 10% OFF Regular Price

Fruit Salad
Berryland, Fancy Quality, 14 fl. oz. tin — 2 for 49c

Puss 'n' Boots Cat Food — Rich and nourishing. 22-oz. tin 55c	Prepared Mustard — Libby's, 12-oz. jar 21c	★ Green Peas ★ Kernel Corn — Libby's, 12-oz. tins. Your choice 2 for 55c	Libby's Deep Brown Beans — Without meat. 14 fl. oz. tin 2 for 47c	Tomato Juice — Libby's—48 fl. oz. tin 2 for 79c; Spaghetti — Libby's—14 fl. oz. tin 2 for 45c	Lipton's Soups — Assorted varieties—Box of 2 pkgs. 2 for 49c	Quaker Oats — ★ Instant—72-oz. pkg. ★ Quick—5-lb. bag. Your choice 69c
Cheer Detergent — Special offer—Giant size pkg. 87c	Bold Detergent — Giant size 99c	Melograin Tea Biscuit — Mix—3-lb. package 45c	Prairie Maid Wheat Puffs — A nourishing breakfast. 25-pt. pkg. 47c	Mom's Margarine — No. 1 Quality, 1-lb. pkg. 2 for 55c	★ Lasagna ★ Ravioli ★ Beef-A-Roni — Chef-Boy-Ar-Dee—15½-oz. Your choice 3 for $1.00	Pine-Sol Cleaner — Liquid. Special offer, 15-oz. bottle 59c

Check & Compare ... your total

depend on SAFEWAY

Scotch Treat

Green Peas

Frozen, Choice Quality. Stock up the freezer.
2-lb. cello ..... 3 for $1.00

Captain's Choice

Fish and Chips

Frozen.
Just heat in the oven,
20-oz. package 53c

Lucerne

Ice Milk

Vanilla or Triple Treat—
A low fat dairy treat ..... 3-pt. ctn. 49c

Assorted

Chocolate Bars

★ Lowney's ★ Cadbury's
★ Hershey's ★ Rowntree's
For back-to-school lunches.
Package of 20—5c bars 79c

Busy Baker

Graham Wafers

Sugar-coated Honey Grahams,
13½-oz. pkg. ..... 2 for 69c

MIX 'EM or MATCH 'EM

★ Green Peas
★ Cream Corn
★ Mixed Vegetables
★ Peas and Carrots
★ Lima Beans

Taste Tells—Choice Quality, 14 fl. oz. tins. Your choice

6 for $1.00

Rose Brand

Dill Pickles

★ Plain or ★ Garlic
★ Polskie Ogorki
Crisp and crunchy.
48 fl. oz. jar 59c

Ovenjoy

Fresh Bread

White or Brown—
16-oz. sliced loaf ..... 6 for $1.00

Prices Effective
Sept. 6th - 7th - 8th - 9th
In Greater Victoria Area
We Reserve the Right to Limit Quantities

Safeway Beef

CHUCK ROAST

Or Round Bone Roast. Cut from Top Quality, Government Inspected, Mature Steer Beef, properly aged to the peak of perfection. Canada Choice Canada Good, lb. 49c

Fresh Bologna 43c

Government Inspected—By the piece, lb.

Sliced Side Bacon Eversweet. 1-lb. pkg. 83c

Whole Salmon 59c

Frozen—Try one barbecued, lb.

Breakfast Sausage or Pure Pork. Economy Brand.
1-lb. pkg. ..... 69c 1½-lb. pkg. 99c

Shoulder of Lamb 59c

Boneless—Imported, Frozen, lb.

Fresh Baked Meat Pies Beef or Chicken. 4-oz. size ..... 4 for 89c

Pork Steaks 59c

Cut from Boston Butts, lb.

Beef Steakettes Ranch Hand. 10 2-oz. steaks. Pkg. 99c

Beef Short Ribs

Top Quality—
Government Inspected.
Canada Choice,
Canada Good, lb. 43c

Beef Pot Roast

Boned and Rolled,
Plate and Brisket—
Canada Choice,
Canada Good, lb. 69c

Cross Rib Roast

Top Quality—
Government Inspected.
Canada Choice,
Canada Good, lb. 85c

Manor House, Frozen Fresh

Cut-Up Fryers 49c

The freshest tasting chicken you ever ate. Government Inspected, lb.

food bill is lower at SAFEWAY

CANADA SAFEWAY LIMITED

SHAGGY STORY with a happy ending. This little four-month-old Highland calf was reluctant to enter the ring at Cobble Hill fair Tuesday, despite the pleadings of young handler Ruth Whittaker. However when he finally made it, it proved worthwhile — he took first prize. (Don Dingwall Photo.)

'You Can Take a Boy Out Of the Country . . .'

By ED GOULD

GANGES — "These Islands used to be populated by nobody but good, native-born fourth generation Englishmen," the real estate man said. "Now we're getting all sorts of foreigners, Prairie Chickens and Americans."

"Prairie Chickens?" I asked.

"Yeah, old birds from the Prairies. You can always tell what a Prairie Chicken wants in the way of land. Flat, no view, patch of garden, facing the wind with one tree and a two-hole privy."

●

"Easy to please, eh?" I said.

"Nope. It's pretty hard to find property like that in the Gulf Islands where you only have waterfront, views, beaches, and lots of hills and trees."

"We all have different ideas about that constitutes beauty," I suggested.

He ignored me.

"One Chicken I showed a choice lot on Mayne Island last week told me he liked it but wanted to know how much it would cost to cut down the trees and flatten the hills so he could see the view. When he saw it was water, he just about died.

●

"Yes sir, it's hard work selling a Prairie Chicken."

"What do you end up doing?" I asked. "Sell them a piece of waterfront against their wishes?"

"No," he said. "We've got ethics. Sometimes they buy a piece of interior Island about as far away from the water as possible where they can knock down all the trees. Then they build a house on a little hill facing away from the view, and preferably into the wind.

"Prairie Chickens love the wind. If we haven't got any flat land available we bulldoze a good, hilly chunk of property, drain off a lake, and put up a lot of barbed wire."

"I guess that's no worse than the sea captain from Victoria who married a Saskatchewan girl, moved to the Prairie and built himself a house that looked like a ship," I said.

"You know him too, Eh?" the real estate man said. "I hear he got a hired man to walk around the back of the house every hour at night and slosh a pail of water against the tar paper. Made him feel right at sea."

"Everybody to their own taste." I said sagely.

●

"Yes, but it's such a waste of good land out here," he said. "An art professor from Edmonton bought a big chunk of waterfront on Pender. He cleared every tree off around his house so it looked like a gopher's dream.

"In the centre he built a big rambling house with a sunporch where he paints pretty pictures all day."

"Sounds like a good adjustment," I said.

"He paints pictures of crocuses and snow fences," the salesman said.

"The only time he sees the view is when he goes hunting and the game takes off for the cliffs. I could subdivide that frontage and sell it in quarter-acre lots for $50 a front foot. Criminal waste."

"Surely there are some Prairie people who like a view and take to water," I said. "They can't all suffer from hydrophobia."

"A Prairie Chicken only likes water if it's big as a slough, full of alkali, got a barn on one side and full of geese and duck," the salesman said.

"Too much water reminds him of irrigation, floods and Saturday night bath water."

"Well why do they come here?" I asked. "Surely there must be lots of other flat open spaces they can retire to."

●

"Prices are low and the weather' good, that's mostly it," the real estate man said.

"One old Chicken I once sold a whole island for a song. Know what she did? Cleared it like a plate, stuck a two-storey house on it with a rickety veranda running top and bottom clear around it.

"She built a red barn, stocked it with a half dozen chickens and a bull calf, surrounded it all with a barbed wire fence and sent postcards to all her friends inviting them to her Island paradise."

The salesman sighed. "She might just as well have been in Lethbridge," he said.

●

He suddenly looked abruptly at me.

"Say . . . where'd you say you came from?"

"Southeast of Calgary," I said.

"Well, listen," he said, "I've got a lovely piece of waterfront on Galiano, just came on the market. Faces south so it gets all the sun. You can see the ships go by day and night. Want to go look at it?"

"Well . . . I said. "I was just wondering if you had something a little back of the water. You know . . . couple of outbuildings, fenced, not too many trees?

IWASAKI
. . . petition of right.

'NO RIGHT'

$1.5 Million Suit Over Land Grab

VANCOUVER (CP) — Torazo Iwasaki, a retired Vancouver Japanese - Canadian, Tuesday launched a $1,500,000 suit against the federal government for land taken from him during the Second World War.

The action was taken in Exchequer Court registry and was in the form of a petition of right.

NO RIGHT

Mr. Iwasaki's claim says the Secretary of State of Canada had no right to take his two large lots on Salt Spring Island.

He asks for an order that the federal government either return the property or give him $1,500,000.

The land was seized in 1942, at which time thousands of Japanese-Canadians living on the B.C. coast were forced to move inland in what authorities said was a war security measure.

The petition gives the crown four weeks in which to file a statement of defence.

STRACHAN SUPPORTS REGIONAL COLLEGE

NANAIMO (CP) — Robert Strachan, provincial leader of the New Democrat Party, Tuesday supported the proposed Vancouver Island Regional College.

Mr. Strachan said an examination of reasons why anyone might be opposed to the college showed none are strong enough to warrant voting against the Sept. 30 plebiscite.

The plebiscite will determine which of the nine school districts north of the Malahat will form a regional college area.

Mr. Strachan said the college is vitally needed because the ability of a nation to produce is a direct reflection on the education of its people.

EGG PRICES

	Producer	Wholesale
Grade A large	30	43
Grade A medium	20	33
Grade A small	11	24
Grade B	17	30

Carton prices two cents more.

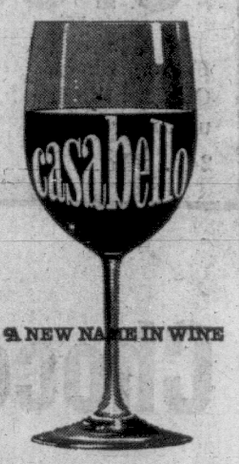

This advertisement is not published or displayed by the Liquor Control Board or by the Government of British Columbia.

COBBLE HILL

'Take Heart' Bonner Tells Fair Board

COBBLE HILL — Neighborly and friendly competition in the domestic classes was the heart of Tuesday's 58th Cobble Hill Fall Fair.

This is where the strength of entries lay. Tables in the Farmers' Institute Hall sagged from the weight of produce — everything from pickling onions to marrows, sheafs of wheat, pumpkin, prunes, raisin bread and honey.

Fall color was added by the displays of dahlias, gladioli, roses, marigolds and chrysanthemums.

OPENED BY BONNER

Grand old man of Cobble Hill, George Bonner, 86, opened the show.

In recent years Cobble Hill Fair officials have been pessimistic about the future.

But Mr. Bonner said they should take heart from the growing number of young people entering the various classes.

In a restricted cattle section, show president John Balme led the way with five first places in the Ayrshire division.

THREE FIRSTS

Ruth Whittaker of Cowichan Station took three first places in the beef classes.

A big attraction always at this rural fair is the horse show.

Local riders excelled this year. Heather McDonald gained most points in the junior classes.

Champion saddle horse was Pacific Wind, owned and ridden by Pam King.

Reserve was Golden Aurua, owned by Irene King and ridden by Wendy Lister.

Sports Field Wins Approval

PENDER ISLAND—This Gulf Island community's centennial project has been finally approved by Ottawa.

The project will provide a sports field at a cost of $1,200 of which $560 will be paid by federal-provincial grants.

DEEP-SEA SHIPS IN PORT

(All cargo is lumber unless otherwise stated. Place names are destinations, not ports of registry.)

Victoria—Amika, U.K.

Cowichan Bay—World Tatse, U.K.

Ladysmith — Shunto Maru, Japan.

Chemainus — Ariel, Japan; Ringwood, Australia.

Crofton — Thorsodd, U.S.; Aetolia, Japan.

Harmac—Tropwood, U.S.

Gold River — Taga Maru, Japan.

Tahsis—Ancora, U.K.; Linda, Japan.

Duncan Bay — Rondeggen, U.S.; Duncan Bay, U.S.

Alberni — Vesteroy, U.K.; Riviera, U.S.

'WHAT CAN THEY GIVE US?'

$5,000 Replanning Fee Opposed

DUNCAN — Municipal councillor Gerry Smith objected Tuesday evening to spending $5,000 for re-planning Pioneer Park.

"What can they give us for that kind of money that we don't have now?" he asked, referring to the planning consultant firm of A. B. Sanderson Ltd.

He was speaking at a joint meeting of North Cowichan and Duncan recreation commissions.

Coun. Smith said $5,000 is practically a year's budget for care of the park.

"It would probably cost another $10,000 to carry out the recommendations they will make to earn the $5,000.

"You can't move the baseball stand. I think this idea is ridiculous.

"I suppose the tennis courts could be moved, but that would cost $10,000. The same applies to the softball diamond.

"We only have 10 acres at Pioneer Park and might never get the extra acreage we would like.

"For $5,000 they are going to give us a plan and we already know we can't move three of the major facilities."

Chairman Ronald Price of the city commission agreed and said Pioneer Park is established and appears to serve local needs.

"We all have at the back of our minds that there will be an auditorium-swimming pool complex there one day.

"Can we not ask the planners where such a complex could be situated and have them carry out feasibility tests regarding footings for the building?"

FOOLISH

Coun. Smith said it would be foolish to tear down years of work by district service clubs.

Newly-appointed municipal commissioner Gordon Cameron said the idea needs close examination.

"Lots of our problems today are the result of poor planning, or no planning."

Coun. Smith was contradicted from the chair when he said soil tests had already been made and shown Pioneer Park unsuitable for digging down a foundation for a swimming pool.

Chairman Coun. Dennis Hogan said only shallow excavations had been made to determine the water level.

The meeting agreed to invite A. B. Sanderson Ltd. to explain what the $5,000 plan would furnish.

CRISIS ADMITTED IN PLAY FIELDS

DUNCAN —Sports groups in the Cowichan district are faced with a serious shortage of playing fields this winter.

Coun. Dennis Hogan admitted Tuesday there is a crisis in the area but said "progress is being made."

In a letter to the joint city and municipal recreation commissions, president Joseph Calverley of the Juvenile Soccer Association said the shortage is going to be more acute than ever.

The city's Wharncliffe Park will not be available because of returfing.

Mr. Calverley said there will be at least 19 juvenile soccer teams in Duncan alone this season.

RIDICULOUS

In reference to returfing of Cowichan senior secondary school's playing field, commissioner Norman Bevan said it is ridiculous three major fields are put out of action at the same time.

Quamichan school field is out of commission while it is being raised above flood level.

Chairman Ronald Price of the city commission undertook to ask Duncan council to bear the cost of preparing temporary soccer pitches at the grounds of Fairbridge School.

Mr. Hogan said the municipality is working on new playing fields at Chemainus and Crofton and would "keep plugging away" to solve the problem.

CASH
for
Mortgages and Agreements

If you have sold your home with a down payment and are carrying the balance on an agreement for - sale, a first mortgage or a second mortgage with monthly payments, and you would now like to receive your balance in cash, phone 385-6741 or evenings 383-5884 and ask for J. D. SMITH. Immediate cash available for you.

Northwestern Securities Ltd.
Duncan Office call 746-4411

TASK FORCE ON LABOUR RELATIONS

Interested organizations and members of the public are invited to submit briefs to the Task Force on Labour Relations which has been instructed by the Prime Minister "to examine industrial relations in Canada and to make recommendations to the Government with respect to public policy and labour legislation and on such other matters as it considers relevant to the public interest in industrial relations in Canada."

Information on the submission of briefs can be obtained by writing to

Research Director,
Task Force on Public Relations,
Room 700, 150 Kent Street,
OTTAWA 4, Canada.

The Corporation of the District of Saanich

ZONING BY-LAW

NOTICE OF PUBLIC HEARING

NOTICE is hereby given that all persons who deem themselves affected by the following proposed by-laws will be afforded an opportunity to be heard before the Municipal Council on the matters contaiinde therein at a Public Hearing to be held in the Council Chamber, Municipal Hall, 770 Vernon Avenue, on TUESDAY, September 12th, 1967, commoncing at 7:30 p.m.

(a) "Zoning By-law, 1967, Amendment By-law, 1967, No. 29"—to rezone Lot A, Section 27, Victoria District, Plan 18429, Southeast corner of Lansdowne and Richmond Roads, for medium density apartment use.

(b) "Zoning By-law, 1967, Amendment By-law, 1967, No. 30"—to rezone Lot "A" (D.D. 271329-I), Plan 907 and Lots 4, 5, and 6, Plan 907, except Parcel "A" (D.D. 141136-I) of Lots 4, 5, and 6, and except the Southerly 375 feet of Lot 6, all in Section 32, Victoria District, lying between Blenkinsop Road and Cumberland Road, in the 4000 Block, for commercial recreation use.

(c) "Zoning By-law, 1967, Amendment By-law, 1967, No. 28"—to rezone Lot 1, Section 65, Victoria District, Plan 5189, 4135 Quadra Street, for medium density apartment use.

(d) "Zoning By-law, 1967, Amendment By-law, 1967, No. 32"—to rezone all lots fronting on Wenman Drive, Houlihan Place and on the North side of San Juan Avenue, east of Chartwell Drive, from Zone Area C-1 (Residential and Farming) to Zone Area C (Residential only).

(e) "Zoning By-law, 1967, Amendment By-law, 1967, No. 33"—to amend Zone Area U by revising the boundaries of the permitted area for power boats on Elk Lake.

(f) "Zoning By-law, 1967, Amendment By-law, 1967, No. 34"—To rezone Lot A, Section 51, Victoria District, Plan 16882, 4251 Blenkinsop Road, to permit the erection of a second dwelling on the same parcel of land.

A copy of the proposed by-laws may be inspected at the Municipal Hall, 770 Vernon Avenue, between the hours of nine o'clock a.m. and twelve o'clock noon and one o'clock p.m. and five o'clock p.m. on any weekday except Saturday or Statutory holidays.

"G. HAYWARD"
Municipal Clerk

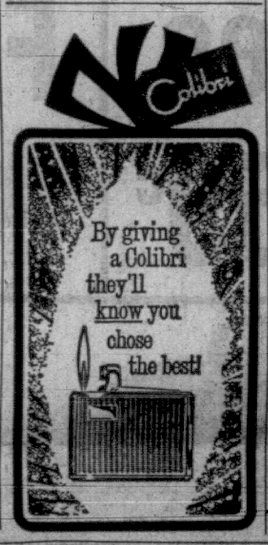

Woolworth DOOR BUSTERS

CORNER OF DOUGLAS AND VIEW ST., VICTORIA. 388-6216

"J" CLOTHS
Polishing—Dusting—Wiping, J Cloth does every household job.
Compare to 59c
SAVE 15c
44c

FOAM BED PILLOWS
Pillows feature non-allergic pure white foam chips, assorted ticking.
Compare to $1.27 — SAVE 28c
99c

CORN BROOMS
Quality constructed, long-lasting five-string corn brooms.
Compare to $1.17
SAVE 29c
88c

TIER CURTAIN SET
Choose from assorted patterns, colours and sizes in these cotton tiered window curtain sets, 60" valence.
Compare to 2.77 — SAVE 80c
1.97

COFFEE MUGS
Choose from a large selection of painted design coffee mugs.
ALL sale priced at one low price.
3 for 88c

QUALITY BED COMFORTER
Celacloud, non-allergic, floral print bed comforters. Floral patterns of purple, blue, pink or yellow.
Compare to $7.99 — SAVE $1.33
6.66

TOASTESS TOASTERS
Save now on first quality Toastess electric toasters, automatic heat control pop-up feature. One year guarantee.
Compare to $10.88
SAVE $2.00
8.88

METAL IRONING BOARDS
Board features all-metal frame and board. Features adjustable height, folds away for ease of storage.
Compare to $7.99 — SAVE $2.44
5.55

SALE DAYS—THURSDAY, FRIDAY AND SATURDAY

SUPER VALU

CHUCK or ROUNDBONE POT ROAST 49c

GOV'T INSPECTED
CANADA CHOICE,
CANADA GOOD ..... LB.

SALAD FOWL • Gov't Inspected. Cut-up tray pack, lb. ... 29c

PORK PICNIC • Gov't Inspected Smoked Whole or Shank Half, lb. 39c

SEE ALL THE MEAT YOU BUY!
NOW YOU CAN EYE IT BEFORE YOU BUY IT AND BE SURE THAT YOU ARE GETTING EXACTLY WHAT YOU ARE PAYING FOR.

• GOV'T INSPECTED "CAMBRIDGE"
SAUSAGE ROLL 2¼ lbs. 89¢

• Gov't Inspected
Sliced BEEF LIVER lb. 49¢

• Gov't Inspected
SIDE BACON One Piece 59¢

LING COD Fresh, whole, lb. 29c

SMOKED BLACK COD Lb. 65c

GRAPES CALIFORNIA GREEN SEEDLESS ..... 2 LBS. FOR 29c

POTATOES LOCAL No. 1 WHITE ..... 10 LBS. FOR 39c

PACIFIC MILK TALL TINS ..... 6 for 95c

PINEAPPLE Blue Mountain. Sliced-crushed-cubes ..... SAVE 16c 3 14-oz. tins 49c

SALAD DRESSING Kraft Miracle Whip. 32-oz. ..... SAVE 20c 49c

TEA BAGS NABOB De Luxe, 12 oz. ..... SAVE 32c BOX $1.35

FLOUR SUPER VALU. 20-lb. bag $1.59

EGGS CLEARBROOK FARMS SAVE MEDIUM GRADE A 2 doz. 59c

SUN-RYPE
APPLE JUICE Blue ..... 3 48-oz. tins $1.00

TULIP
LUNCHEON MEAT ..... 2 12-oz. tins 79¢

PURITAN
STEW Irish or Beef-Spaghetti and meat balls ..... 2 15-oz. tins 69¢

PURINA
DOG CHOW 10-lb. bag $1.85

NABOB ZIP-TOP TIN
COFFEE 1-lb. tin ..... 83¢ 2-lb. tin $1.65

NABOB—MIX OR MATCH
FRUIT JUICE Grapefruit or blended ..... 2 48-oz. tins 79¢

CRISCO OIL 24-oz. bottle ..... 59¢

PURITAN
MEAT SPREADS ..... 2 for 29¢

SUPER-VALU WHOLE ROAST
COFFEE 1-lb. pkt. ..... 69¢ 2-lb. pkt. $1.39

QUAKER
HONEY MUNCH 7-oz. pkt. .... 35¢ 10½-oz. pkt. .... 45¢

BOYS' DENIM Pants 6-16 .... $1.99 ALADDIN Lunch Kits $3.29	TOP MODEL HAIR SPRAY 16 oz. $1.29	SUPER SOFT Toilet Tissue 8 rolls 89¢	INGERSOL Cheese Spread 16-oz. ..... 69¢	YORK FROZEN Peas & Carrots 2-lb. bag ... 39¢	SUPER-VALU ICE CREAM 3-pt. size ... 59¢
JAVEX BLEACH 128-oz. bottle .. 85¢	LIGHT FRUIT CAKE 3 lbs. $1.59	CRISCO SHORTENING 1-lb. pkt. ... 41¢	YORK FROZEN APPLE PIE 24-oz. ..... 49¢	SOLO MARGARINE 2 for 57¢	PASCO FROZEN Orange Juice 12-oz. .. 3 for 89¢

Art Linkletter's

Full Color Picture Encyclopedia

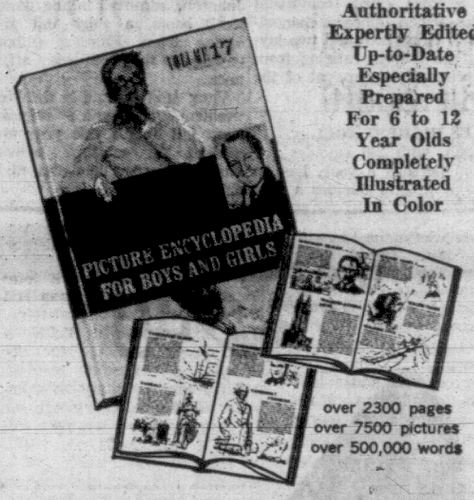

Authoritative
Expertly Edited
Up-to-Date
Especially
Prepared
For 6 to 12
Year Olds
Completely
Illustrated
In Color

over 2300 pages
over 7500 pictures
over 500,000 words

THOUSANDS OF FACTS From A to Z

Encourages children to learn more—awakens interest in other people, other places—Appeals to all ages—Explains school subjects. Good reference for "HOMEWORK"

Volume 1 ONLY 19¢

Vol. 2-18, EACH ..... 69¢

BE SUPER-VALU SHOPPER of the WEEK

Win groceries to the total value of your sales slip.

Dial 1070 C-FAX
for complete details

SHOPPER OF THE WEEK

Mrs. C. Knox, 947 Dunsmuir Street
ESQUIMALT SUPER-VALU, $17.40

Prices Effective Sept. 6-7-8-9

SUPER VALU

100% B.C. Owned and Operated

STORE LOCATIONS: 5124 CORDOVA BAY ROAD 1515 PANDORA AVE. 880 ESQUIMALT ROAD

'FRIGHTENING' BLOCK

Student Parking To Be Surveyed

Use of Hampshire Road's 1600 block for parking by high school students may result in a "tragic accident" unless restrictions are imposed, Oak Bay council was told Tuesday.

Mrs. Sam Gillies, 1630 Hampshire, said it is "frightening" to see the amount of traffic on the narrow street with so many younger children going to and from Willows School.

She urged restrictions and suggested council members make personal observations between 8:30 and 8:45 a.m. on school days.

Council's B. committee will act upon Mrs. Gillies' suggestion.

★ ★ ★

Oak Bay has another year without a fatal accident to its credit.

"This gives us a 10-year certificate," said Reeve Allan Cox commenting on the recognition by the B.C. Safety Council.

"I know we have some bad drivers," he said. "I'm glad to see they aren't fatal, though."

★ ★ ★

Results of the regional district's investigation into sewage disposal will be awaited before Oak Bay takes any action, the Saanich Action Committee on disposal will be informed.

In a letter to council the committee urged inter-municipal action on disposal of sewage and garbage. It strongly advocated study of methods which would protect property values, waterways and recreation facilities.

★ ★ ★

Reeve Allan Cox believes in calling a spayed a spayed.

He advocated this measure for female cats when he noted the SPCA report had listed 101 stray cats impounded and only four claimed.

He had, apparently, no views on dog doctoring.

The report listed only seven dogs impounded and five were claimed.

Bishop's Court Considered In Church Cult

TORONTO (CP)—A high Anglican Church official says a bishop's court could be called to investigate the activities of one of its Toronto canons in an alleged demon-exorcizing cult to be spotlighted in an upcoming inquest.

At least 16 witnesses, including doctors and clergymen, will be called to testify in the Sept. 28 inquest into the death of 18-year-old Kathy Globe of Burlington, Ont., who died June 18 in the rectory of St. Mathias Anglican church here of meningitis and a brain abcess.

Dr. H. B. Cotnam, chief coroner of Ontario, said last Friday Miss Globe died under "most peculiar" circumstances. He ordered the inquest to determine whether the high school student was prevented from obtaining adequate medical treatment.

Dr. Cotnam described the church rectory where Miss Globe died as a centre of a "witchcraft cult."

Suffragan Bishop H. R. Hunt of Toronto said in an interview a church investigation into the activities of Canon G. Moore Smith of the St. Mathias church could be launched by Bishop George Snell but only after he has seen the inquest jury's verdict.

A bishop's court, comprised of the bishop, diocese chancellor, two clergymen and two laymen, has powers ranging from a reprimand to removal of the priest from his church.

TAKES HIGHEST TOLL

Japan, with 240 suicides per million persons a year, has an average of 59.75 suicides a day.

Shoplifter Jailed For 2 Months

A man with a record of attempted theft, fraud and false pretences dating back to 1959 was sentenced to two months in jail when he pleaded guilty Tuesday to shoplifting.

George Vaux, 34, of 536 Johnson, admitted taking pants, work boots, a shirt and groceries from Eaton's without paying for them Saturday afternoon.

Vaux said he had a drinking problem. He was released from jail July 1 this year and worked for a time without touching liquor, then started to drink again.

Smart Shoppers Know
It Costs No More at the Bay

the Bay

Open Thursday
9 'til 9

VICTORIA'S GREAT STORE, DOUGLAS AND FISGARD. OPEN DAILY, 9 A.M. TO 5:30 P.M. SHOP THURSDAY, FRIDAY, 9 'TIL 9. DIAL 385-1311. JORDAN RIVER, COBBLE HILL, DUNCAN, GANGES, GULF ISLANDS CALL ZENITH 6040 (TOLL FREE)

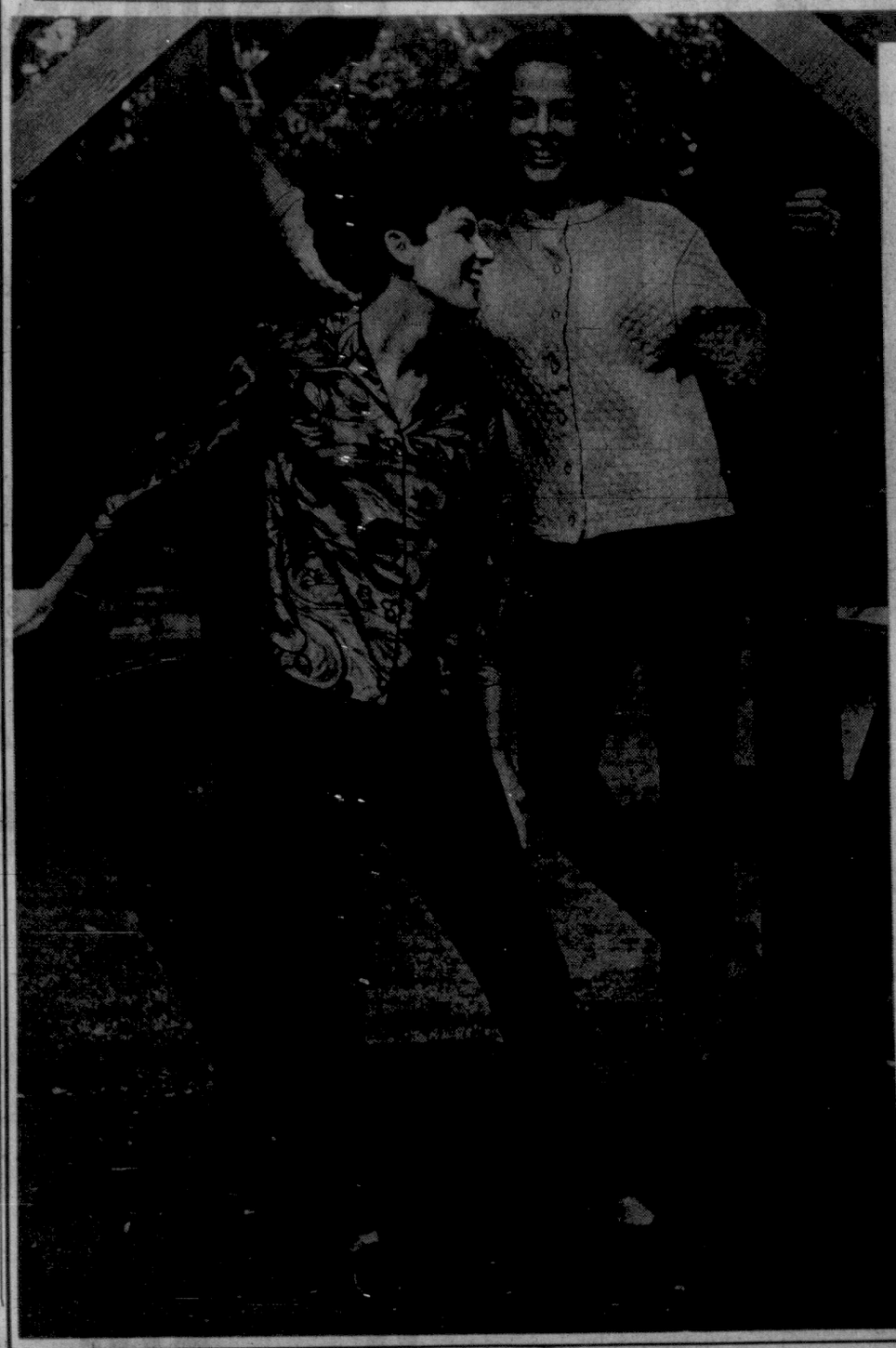

"Enchantee" Stretch Slims Machine Washable for Switched-on Freshness

Sale, pair

7.77

2 pairs $15

Switched-on is right—you'll feel gayer, livelier, ready for fun in your "Enchantee" slims, proportioned for the feel you could live in. After (living it up) these slims will machine wash, ready to go, again and again. Note the many reasons why "Enchantee" slims fit to flatter. Viscose and nylon blend, tapered leg, side zipper, detachable foot strap, smooth waist (no waist band), proportioned leg lengths. Pick a pair or two in black, brown, teal, rust, green and mauve. Regular sizes 8-18. Talls 10-20.

Acrylic Cardigans by Barbara Lee. Here's the topper you want to mate with your Fall slims. 100% Acrylic fibre in an all-over popcorn stitch with seven colour-toned pearlized buttons. These easy-care semi bulky knits are in collarless cardigan styling with matching sash and two extra buttons. White, light blue, gold or natural or choose a square collared Acrylic cardigan with full raglan sleeve and cable knit front. White, navy, brown or gold. Sizes S.M.L. Sale, each **9.88**

Silky Pant Toppers—Fall is the season for full colour . . . vibrant paisleys, florals, abstracts and geometric prints in a luxury blend of acetate and rayon. Two popular styles: "Rajah" with jewel neck, back buttoning, rounded bottom, long sleeves and "Pucci" with regular shirt collar, front buttoning, square bottom, sleeveless. Sizes 10-18. Reg. $9-$11. Sale, each **7.88**

Clearance of Summer Slims—All remaining summer slims drastically reduced for quick sale. You'll have to shop early for the pick of this group including wools, stretches, assorted blends, twills and Koratrons. Varied assortment of styles and colours. Broken size range 8-18, regular and talls. Regular value $6-$13. Sale, pair **2.99**

The BAY, sportswear, 2nd

"Charge it" or Use Your PBA

the Bay

Wild! Wooleys

Kick Up Your Little Heels in the Liveliest Shoes on 2 Feet

They're wild and wonderful . . . fast-paced for the exciting life you lead . . . ready to get in on the action of going back to school or college! Modern or classic styles, set on "little heels" to give you all the lift you need for a really swinging season. Black patents, black or brown leathers or suedes in sizes 5 to 10. AA or B widths. Get your kicks from Wild Wooleys . . . they're the liveliest.

Pair **9.95**

The BAY, teen shoes, 2nd

Save Now on Fortrel Knits in 6 Styles... Misses' and Half Sizes

Washable, crease-resistant Fortrel . . . the contemporary fabric that takes to travel, goes to the office, or whisks you off to town with equal ease. See it here and now fashioned into flattering styles for Fall . . . six delightful variations of the coat dress and skimmer shift. Short or three-quarter sleeves, tailored, jewel or wedding band necklines —some have button and belted detailing. In brown, green, blue, burnt orange, gold or black. Misses' sizes 10 to 18. Half Sizes 14½ to 22½.

Sale, each **14.88**

The BAY, dresses, 2nd

Great Reductions Thursday on a Wide Selection of Summer Dresses

Choose from a gay assortment of bright and breezy summer styles in cool cottons, synthetics and blends —all reduced again to clear. Save right now on dresses to finish out this season and be ready for next year. Bright, summery colours in juniors, misses and half sizes. Come on the run for exciting savings. Sizes 7-15, 10-18 and 14½ to 24½.

50 dresses, last price 8.48 to 11.99. Sale, each **7.99**

90 dresses, last price 14.66 to 17.33. Sale, each **11.99**

Sale, each **7.99** and **11.99**

The BAY, dresses, 2nd

Kiddies! Last Week to Make A Wish in the Wishing Well

Come a-running to the Bay and tell us what you're wishing for! Just fill out an entry form and deposit it in the Wishing Well on the Third Floor. On Saturday, September 9th, a wish will be granted . . . it could be yours. Enter right away . . . contest closes, Saturday, September 9th.

The BAY, children's department, 3rd

Hudson's Bay Company
INCORPORATED 2ND MAY 1670

Victoria Daily Times

VICTORIA, B.C., WEDNESDAY, SEPTEMBER 6, 1967 --PAGE 21

CITY HALL ARCHIVIST Ainslie Helmsken is looking for a stand-up shot of Frank Slavin, last of the bare-knuckle fighters for his sports personalities display at City Hall. Mr. Helmcken has collected dozens of photographs of leading Victoria athletes famous in the city between 1865 and 1914. But to date the famous Frank Slavin rigged for the ring has avoided him. The photographs go on display later this month in the main lobby of City Hall. The sports gallery will be the first of a series of photographic displays depicting life early in the city in all its many phases. (Times Photo.)

THEY WANT TOURISTS TOO

Virgin Islanders Seek Investors

Canadian investment for the British Virgin Islands tourist industry is being sought in an eight-day visit by the territory's chief minister.

As part of the 'islands' program to develop interest in tourism there, the Hon. H. Lavity Stoutt made a one-day visit to Victoria Tuesday in which he paid his respects to Lieutenant-Governor G. R. Pearkes, Premier Bennett and other officials.

A spokesman in the minister's party said the Canadian tour was in line with the territory's first year of independent constitution.

But since the islands are not financially or economically independent there is interest in private development in the field of tourism.

GOOD RESPONSE

The assistant said that so far there had been very friendly response and "tremendous interest" by Canadians.

"We are both in the same hemisphere and we are both members of the Commonwealth," he observed.

The islands number around 40, containing a total 60 square miles and a population of 9,000.

Columbus named them after St. Ursula and her 11,000 virgins during his second voyage of discovery in 1493.

The Spanish named the main island of Tortola — for turtle doves — whose main centre is Road-Town.

The Virgins became a haven for buccaneers ("fifteen men on a dead man's chest, yo-ho-ho and a bottle of rum") and Dead Man's Cay is where Blackbeard marooned a group of mutineers.

British forces routed the buccaneers, the French took over and the British recaptured the islands in 1672 in a series of colorful historic episodes that have helped to build a past upon which a tourist industry may thrive.

Sir Francis Drake in 1585 sailed through the channel now bearing his name to enter the Caribbean from the Atlantic.

It was not long before cotton, sugar, rum, molasses, lime juice, ginger, coffee, turtle shell and mahogany became staples of the economy and by 1774 the first assembly was named.

"I LETTSOM"

One of the more famous islanders was John Coakley Lettsom, born on Jost Van Dyke island in 1744, who became a Quaker physician, writer, poet and philanthropist, the founder of the London Medical Society.

Of himself, he wrote:

"I, John Lettsom
Blisters, bleeds and sweats 'em
If, after tha', they please to die,
I, John Lettsom."

Mr. Stoutt heads a strong majority government under the new constitution which became effective this year under administration of a seven-man legislative council.

Police Hold Two After Cache Found in Woods

Tire Tracks Followed By Officers

By TED GASKELL

Two Saanich policemen followed fresh tire tracks into the wooded area near Beaver Lake at about 6 a.m. today and recovered $3,000 worth of stolen goods.

The articles had been stolen just two hours earlier from two city stores.

Still missing is $345 in cash taken in the same robbery.

Constables David Richardson and Don Russell were on routine patrol when they saw the tracks.

THREE SLEEPING

About 400 yards away from the stolen goods they found a stolen car and not far from that three young persons were sleeping in another car.

A juvenile was released; a 19-year-old girl is charged with vagrancy and a 19-year-old youth is charged with possession of a sawn-off rifle found under the seat of the car.

The stolen property came from a Marshall-Wells store in the Fairfield Plaza and from the Variety Shop-Post Office in the same centre.

The money was taken from a wooden cash box in the post office section of the store.

Stolen property recovered included two television sets, a number of power tools, seven radios, a toaster, steam iron, hunting knives and fishing tackle, all from Marshall-Wells.

30 WATCHES

Also recovered were more than 30 watches taken from the variety store. Later this morning a set of car keys was found in the area.

The robbery occurred between 3:30 and 4 a.m., according to city police who said people in the vicinity heard noises.

Thieves apparently went into the variety store using tools taken from the hardware store.

City and Saanich police are working on the investigation.

Six sheets of fibreboard, a lead melting pot and four sheets of plywood were taken from a construction site at 562 Simcoe Wednesday evening.

Thieves also entered Day's Spring Works at 628 Discovery Street and stole 12 blank cheques.

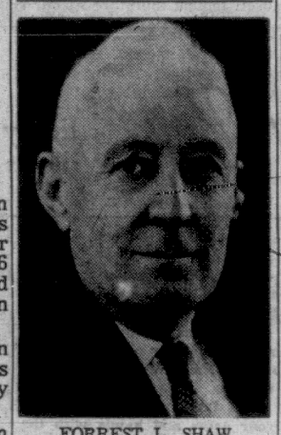

FORREST L. SHAW
. . . leading citizen

FORMER SOLICITOR DIES AT 77

Forrest L. Shaw, a former city solicitor and ex-B.C. Power Commission member, died here today at 77.

Mr. Shaw was for many years a key person in community projects in the Victoria area.

Although his parents were Canadian, Mr. Shaw was born in the United States. His parents returned to Canada when he was two years old, and he lived in Manitoba and Alberta until coming west in 1901.

Mr. Shaw was wounded in action with the 7th Battalion during the First World War, and after the war was called to the B.C. Bar in Victoria.

ONE OF FIRST

He practised law for many years and was appointed city solicitor in 1938. He was one of the first B.C. power commissioners, and served on many other boards and committees including the Victoria Rehabilitation Council, the Navy League, and the committee organizing Kiwanis Village.

Mr. Shaw was a past president of several organizations including the Victoria Kiwanis Club, the Canadian Club of Victoria and the Vancouver Island Division of the Navy League of Canada.

The latter position was held by Mr. Shaw for 10 years.

Mr. Shaw could trace his family history back to the year 1405 and the founder of the family, Shaw Mor.

GOVERNOR

One of his ancestors, Alexander Shaw, was present at the capture of Quebec in 1759 and later became the lieutenant-governor of the Isle of Man.

As the Liberal candidate in the 1960 provincial election Mr. Shaw forecast the eventual takeover of B.C. Electric by the provincial government.

During his campaign he stated that a Liberal provincial government would one day take over the private power corporation.

For his work as chairman of the Citizens' Rehabilitation Council of Greater Victoria Mr. Shaw was named in the King's Honor List of 1946 and awarded the Order of the British Empire.

He is survived by the widow Edna, two daughters, Mrs. W. R. Baragar and Mrs. J. C. Milton and a sister, Lily.

Funeral arrangements will be announced Thursday.

Manager Denies Builders Defy Licencing Laws

'Give Us Names' Union Man Told

Charges that hundreds of contractors and sub-contractors are operating in Victoria without trades licences were denied this morning by city manager Dennis Young.

John Schibli, secretary of the Vancouver Island Building and Construction Trades Council, made the charge in a letter to Victoria city council.

Mr. Schibli stated that following an extensive survey of Greater Victoria it was discovered that only a small percentage of contractors were licenced in the municipalities in which they operated.

"It was established that out of virtually hundreds of contractors and sub-contractors engaged in the house construction industry, only a small percentage are licenced in all the municipalities in whose bounds they operate," the letter stated.

"We cannot fail but be amazed that this guaranteed and ready source of revenue is so casually neglected by your municipality while at the same time you are forced to annually increase the mill rate to meet an ever-rising budget."

INFORM US

Mr. Young's response to the charge was terse.

"If anyone has any knowledge of a business operating in Victoria without a business licence they should let us know the name of the firm immediately so that we rectify the situation," he said.

"What Mr. Schibli says may be true in other municipalities, I don't know. But it isn't true in Victoria."

In his letter Mr. Schibli also called for tighter control over the issuance of licences to protect the taxpayer.

"The indiscriminate granting of such licences is leading into a general decline in the quality of construction both resulting deterioration of whole areas and eventual loss of tax revenue to the municipality," the letter stated.

"Trades licences are not a control device," answered Mr. Young. "They are chiefly a revenue producing system. And we expect a degree of policing from within the industry concerned."

No Reason Seen For Sewer Fret

Campbell Soothes Aldermen On Definition of Treatment

Municipal Affairs Minister Dan Campbell said this morning municipalities should not be unduly alarmed at the prospect of building sewerage treatment plants.

He was answering fears expressed Tuesday by Victoria council members that government insistence on treatment plants could create an additional $21 million burden for taxpayers.

"The definition of 'treatment' depends on whatever impact raw sewage has on the water into which it is going. It is a question of quality control.

"The municipalities will do whatever is necessary to maintain quality control of water."

He said it will be necessary to examine the existing methods of disposal to see whether they are detrimental to water quality.

No one is in a position yet to determine whether heavy costs would be involved, he said.

"This is a matter for engineers."

Referring to the capital region sewage study completed recently, the minister said it is a "particularly good one. If the area were to follow its recommendations in sequence, I don't think there will be any sewage problem in Greater Victoria."

He said the report contains timing estimates for construction of sewerage systems which are "quite valid up to 1985 and beyond."

City engineer James Garnett announced the $21 million tag Tuesday when he reported to the public works committee on future plans for the city's sewerage disposal system.

Present and future plans for Clover Point, Macaulay Point and McMicking Point outfalls for disposing of sewage at sea will cost an estimated $6 to $7 million.

TRIPLED

"This would be tripled if treatment (prior to disposal) were insisted upon," said Mr. Garnett.

Two weeks ago Mr. Campbell announced that early in 1968 new powers would be given the Pollution Control Board to enforce higher standards of sewage collection, treatment and disposal.

The recently completed $75,000 sewerage survey for the entire Saanich Peninsula was based on sewage disposal via long outfalls into the sea.

Treatment plants were rejected as too costly by the engineering firm conducting the survey.

A special committee comprised of the city manager and the city engineer will seek a meeting with the minister and other senior government officials to ascertain just what provincial government thinking is on the matter.

Road Colic Cuts Class In Half

More than half the Port Renfrew High School students attending classes in Sooke failed to turn up today.

Reason: They were sick after the 85-mile round-trip Tuesday, the first day of school.

When Paul Miklenic, 45, who has operated the school bus for the past 10 years, set off from Port Renfrew Tuesday morning there were 42 children aboard.

20 SHOW

This morning only 20 showed up.

Said Mr. Miklenic, a night shift mechanic at Port Renfrew: "The other children apparently weren't feeling well.

"I'm not surprised after Tuesday. It made me feel ill.

"The road is a disgrace. There's hardly any grading left and it's full of potholes."

It is the only public road into the remote west coast community.

ACTION PROMISED

Said a department of highways official: "We are attending to grading immediately. It's been impossible to do anything during the dry weather. The grading won't take.

"Usually we try and have it done before school starts."

The students attend grades eight to 12 at Milne's Landing High.

Only school in Port Renfrew is for elementary children.

RAIN BRINGS EASIER WATER RESTRICTIONS

The rain was shortlived but it was sufficient to bring an easing of watering restrictions in Greater Victoria.

Water commissioner Ron Upward said this morning that overnight rain plus past conservation made the changes possible.

New hours for garden watering are from 8 a.m. to 2 p.m., and from 6 p.m. to 11 p.m. Odd-numbered houses still water on odd-numbered and even on even-numbered dates.

The new hours were stated incorrectly in the morning newspaper.

The old hours were 6 a.m. to noon and 8 p.m. to midnight.

"The new hours will be slightly easier on people," said Mr. Upward.

Merger Vote In October On Peninsula

By HUMPHRY DAVY

A vote on amalgamation at the end of October or early November looms for residents of North Saanich and Sidney.

The vote is expected to follow a report on the pros and cons of amalgamation being prepared by the Stevenson-Kellog Co. of Vancouver.

The two councils last month engaged the company to study all aspects of amalgamation, including the advantages of remaining as separate municipalities.

REPORT TUESDAY

An interim report on the study will be made to both councils on Tuesday.

Municipal officials feel that a vote will be called before the December elections, possibly at the end of October.

North Saanich Reeve J. B. Cumming said if the vote is in favor of amalgamation he will press for the gradual integration of the administration services.

THREE YEARS

"I would not be opposed to electing a single council immediately for the two areas," he said. "But I feel the administration services should be integrated gradually—over a period of three to five years."

Amalgamation would ease the problem of long-range planning for the north end of the Saanich peninsula.

It would mean that Sidney would remain the sole, integrated commercial area for the enlarged municipality. North Saanich would remain largely residential.

Poor Season Recorded By Whalers

The British Columbia whaling fleet has finished its 1967 season which has been regarded as one of the poorest on record.

Total catch of all species was 496 compared to 651 last year. The total included 103 Fin whales, 304 Sperm and 89 Sei.

The early season was encouraging with a catch of 147 in April but catches declined during the summer. The Sei catch showed the heaviest decline, dropping from 350 a year ago.

MARKET WOES

The industry also suffered by a depressed oil market and a poor market for mink feed. The only market to hold was frozen whale meat for edible purposes.

Under an international agreement, the big Blue whales and Humpbacks were protected during the season.

The five whaling ships owned by Western Canada Whaling Co. operated out of Quatsino Sound on the west coast of Vancouver Island. Their catches were curtailed by stiff competition from Russian and Japanese fleets which are accompanied by factory ships.

$218 Smash

A man who threw an empty wine bottle through the Government Street liquor store window was fined $50 in central court this morning and ordered to make restitution of $168 for the plate glass window.

Robert J. Cameron, 55, of 550 Johnson, admitted causing wilful damage. Police said the accused had been drinking but was not intoxicated.

Garbage Burning Still Allowed; Permits Needed

Burning of garbage is still permitted in the Greater Victoria area providing precautions are taken and permits have been issued.

In Oak Bay, Victoria and Saanich, garbage may be burned in an incinerator providing a screen cover is used and the fire is watched.

In Esquimalt, burning is permitted between 7 and 9 a.m. only and again a screen-top incinerator must be used and a watch kept over the fire.

Firemen Put Out Four Grass Fires

Saanich firemen were called out to three grass fires Tuesday afternoon.

A cigarette butt is thought to have started a blaze about 1:30 p.m. near the No. 3 firehall on Shelbourne.

Children are thought responsible for a blaze opposite Colquitz school about 2 p.m. and an incinerator fire at 3163 Orillia spread to the grass about 4 p.m.

Esquimalt firemen were called out Tuesday to a grass fire which started on vacant land below Matson Lodge.

Curators Here For Museum Discussions

How to run a coin collection. How to preserve basketwork. How to display stuffed animals. How not to preserve an oil painting.

These are the kind of things museum directors talk about when they hold a conference.

Nearly 100 directors (or curators) from many parts of British Columbia, including Fort St. John and Dawson Creek, are comparing notes this week at the 11th annual seminar of the B.C. Museums Association.

"The purpose of this yearly seminar is to improve our knowledge of museum techniques," said Col. J. W. D. Symons, president of the association and curator of the Maritime Museum.

Today was devoted to sightseeing. The curators visited the Maritime Museum, the Provincial Archives, Helmcken House, HMC Dockyard, the Royal Navy cemetry, Craigflower Manor, Craigflower school, the Maltwood Museum and the University of Victoria.

This afternoon they were guests of Lieutenant-Governor and Mrs. George Pearkes at tea at Government House; then toured the Art Gallery and downtown areas.

CIVIC WELCOME

Thursday at 9 a.m. they will be given a civic welcome before moving into a series of lectures including how to equip a museum workshop, cataloguing and classification, designing and making display cases, coins and medals.

"We are really a very practical association" said provincial archivist Willard Ireland, "but we have lots of fun as well."

The association last met in Victoria in 1958.

LOCAL SHIP MOVEMENTS

NAVY

Laymore returns Sept. 16; Cowichan returns Sept. 14 and Beaver returns 5 p.m. Friday. All others in port.

DEPARTMENT OF TRANSPORT

Camsell is on Arctic duty; Estevan at Estevan Point; Sir James Douglas in Georgia Strait; Ready in the Cape Scott patrol area; Stonetown on weather station Papa and Racer, Vancouver and Quadra in port.

$800 More Needed For Fire-Hit Indian Family

Another $800 is needed before Mr. and Mrs. Norman Williams and their 11 children can move out of the condemned house in which they are living.

The Williams have been living in the hovel on Cole Bay Indian reserve since their own home and belongings were destroyed by fire last month.

Enough money has been raised to buy them clothing. The Indian affairs department has promised to help build a new home.

But extra funds are needed to instal plumbing and wiring in the as-yet unbuilt house.

Donations can be sent to Mrs. Sherrian White, 1328 Clover, or Chief Don Williams, 9045 West Saanich Road.

Marijuana Sold To Mountie Agent

Terrence Latreille, 20, of 809 Penwell, pleaded guilty in central court this morning to trafficking in marijuana.

He was remanded to Sept. 15 for sentence.

Police said the accused, who chose immediate trial by magistrate, sold an ounce of a substance to an RCMP undercoverman Aug. 31. Later analysis proved the substance to be marijuana.

Ask The Times

Q.—Are there square dance clubs in Victoria which are open to single girls?—J.B.

A.—Victoria has a number of square dance clubs. For more information write to Cam York, 2544 Graham St., Victoria.

Q — Where might I write to in order to get a pen pal in the Canadian and U.S. forces overseas?

A.—Local military authorities suggest a brief letter to the Editor, Forces Sentinel, CFHQ, Ottawa, might help in the case of Canadian Forces and to make enquiries of the Director of Information Services, War Department, Washington, D.C., in the case of U.S. troops.

Anyone wishing a question answered is invited to send the problem along to the Times, addressed to "Ask the Times" Editor. Questions and answers will be published daily.

All questions should deal with matters of fact and be of general interest. The Times does not undertake to solve conundrums or legal problems. Nor will it attempt to put a value on old coins, stamps or antiques. These should be submitted to a dealer.

Proposals Expected This Week On Repairing Major Labor Split

Recommendations aimed at settling the split in the B.C. labor movement over the suspension of four local unions are expected to arrive here this week.

The recommendations have been made by a trouble-shooting team from the Canadia Labor Congress, headed by executive vice-president Bill Dodge.

Mr. Dodge said Tuesday in Ottawa that the recommendations have been approved by the executive committee of the congress and are being sent to the parties involved.

"I am not prepared to say what they are but we are not ordering the parties to refrain from giving them to the press once they have received them," he added.

The parties directly involved are the B.C. Federation of Labor and the Vancouver, Victoria, Duncan and Lumber Inspectors locals of the International Woodworkers of America.

SUSPENDED

The federation suspended the four locals in June for refusing to apologize for a public attack on CLC executive vice-president Joe Morris, a former regional president of the IWA.

The move split the labor movement in the province over the question of whether the federation should censor individual unions.

Indirectly involved are the Vancouver and District Labor Council and the IWA, both at regional and international level.

The labor council, forced by the suspension to order Vancouver IWA delegates to leave, asked the CLC to rule the locals should be reinstated, at least until the next CLC convention.

The IWA regional council protested the suspensions and also asked for the locals to be reinstated.

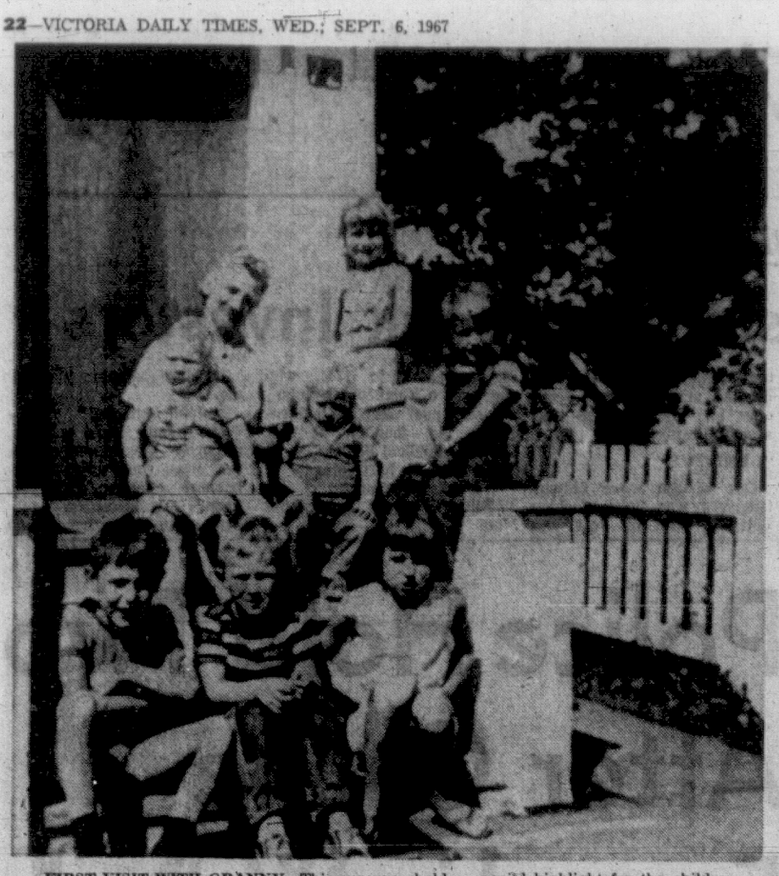

FIRST VISIT WITH GRANNY—This summer held a special highlight for the children of Mr. and Mrs. Reg Foulser of Thompson, Man. They came to visit their grandmother, Mrs. Cecile Foulser, 72 Cadillac Avenue. It was the first trip west for the young visitors. Here, they're seen with their grandmother and her other grandchildren, children of Mr. and Mrs. F. C. Smith, 4475 Densmore Avenue. Mrs. Foulser holds Jimmy Foulser while his sister joins them in the back row. In front, left to right, are Franklyn Smith, Verne and Linda Foulser. Behind them are Arthur and Reggie Smith.

Will Marry Donald Peden on Saturday Evening

PARTIES ARRANGED FOR MISS LYNN BUSH

A round of parties stars the social calendar of Miss Lynn Bush, whose marriage to Donald Peden takes place this Saturday.

Miss Margaret Lockhart and Mrs. Alan Crane gave a surprise shower in the latter's Cochrane Street home. The bride-elect received a spray of roses and heather. Pink bells and streamers decorated her chair as she opened her gifts.

Miss Wendy Cannon entertained at a shower in the Parker Avenue home of her mother, Mrs. R. Y. Cannon. Pink and white flowers decorated the basket of gifts. Valerie Cannon helped the honor guest in opening the gifts. Pink roses en corsage were presented to Miss Bush. Corsages of white shasta daisies were received by her mother, Mrs. Frank Bush, and the groom-elect's mother, Mrs. Ernie Peden. The hostess' aunt, Mrs. M. Spence, presided at the tea table which was centred with a decorated shower cake.

A surprise shower of culinary gifts and recipes was given by Miss Marilyn Symes. The affair was held in the Devon Road home of her mother, Mrs. G. M. R. Symes. The gifts were arranged in an unusual flowered container, made to resemble a coffee pot. The hostess' sisters, the Misses Leslie and Patricia Symes, assisted Miss Bush in opening the gifts. White shasta daisies were received by the bride-to-be and pale yellow carnations were presented to her mother and the groom-elect's mother.

The groom-elect's mother gave a tea in her Cadboro Bay Road home to honor her future daughter-in-law. Miss Valerie Peden assisted her mother in hostess duties. Pink carnations were presented to Miss Bush and her mother received a similar corsage in white.

Pink and white flowers and pink candles decorated the tea table at which presided the groom-elect's aunt, Mrs. R. C. McKenzie-Grieve; Mrs. A. W. Johns, Mrs. T. E. Pagdin and Mrs. Owen Jull. Assisting as serviteurs were Mrs. George Gordon, Mrs. Howard Craig and Mrs. Gordon Wallis.

Mrs. Peden gave another party to honor her son's fiancee. It was attended by many of the groom-elect's family. Among the guests were Mrs. Bush, Mrs. S. Tyrrell, the groom-elect's grandmother; Mrs. Doug Peden, Mrs. Margaret O'Brien, Mrs. Eric Sowerby, Vancouver; Mrs. David Stodart, Ladysmith; Mrs. McKenzie-Grieve and Miss Valerie Peden.

Mrs. Frank Bush will give a trousseau tea for her daughter in her Senanus Drive home this evening. Presiding at the tea table will be Mrs. G. M. R. Symes, Mrs. R. Y. Cannon, Mrs. George Gordon and Mrs. McKenzie-Grieve.

On Friday evening, the groom-elect's parents will entertain at a dinner in their Cadboro Bay Road home, on completion of the wedding rehearsal. Joining the bridal party will be several out-of-town guests. Covers will be laid for 20.

GULF ISLANDS HONEYMOON

Comerford-Grenier Vows Heard in Local Cathedral

Following their wedding in St. Andrew's Cathedral on Saturday, newlyweds Mr. and Mrs. Terry Comerford left on a honeymoon trip through the Gulf Islands.

The bride, the former Lynda Theresa Grenier, chose a satin gown encaged in point d'esprit trimmed with Venetian lace flower appliques at the sabrina neckline and sleeves tipping the elbow. A train, highlighted by a row of bridal buttons, swept back from the waistline and her veil of silk illusion was edged in a scalloped design, misting softly from a silk rosette. She carried a cascade bouquet of talisman roses, stephanotis and trailing ivy.

Rev. William Kennedy officiated at the service uniting the daughter of Mr. and Mrs. Paul A. Grenier, 3028 Tillicum Road, and the son of Mr. and Mrs. James J. Comerford, 726 Suffolk Street. Mr. Grenier gave his daughter in marriage.

Yellow gladioli and white chrysanthemums decorated the church. Organist, Mrs. Leslie Gill accompanied the soloist, Miss Pat Malefant, who sang "Ave Maria" when communion was served and "Because" during the signing of the register.

The bride's attendants wore matching gowns of satin encaged in aquamarine lace, fashioned with panels sweeping back from bridal bows at the neckline. They carried crescent bouquets of white and yellow daisies.

Mrs. William Dawson was matron of honor for her sister, and Miss Margaret Comerford, sister of the groom, and Miss Beryl Yankoski were bridesmaids.

John Howroyd was best man and Bill Comerford, the groom's brother, and James Lynch ushered guests.

At the reception following in Holyrood House Dr. Vere Stuart proposed the toast to the bride. A three-tier wedding cake, made by the bride's mother, centred the head table, flanked by bouquets of yellow roses. Hanging baskets of summer flowers completed the decor.

For travelling, the new Mrs. Comerford chose a cream wool suit which she accented with black and orange accessories.

The newlyweds will make their home in Vancouver.

CLUB CALENDARS

Roll call of officers and members, Carne Rebekah Lodge No. 45, IOOF, Thursday at 7:30 p.m., 1323 Douglas St. Birthday party social to follow meeting.

FOR THE STUDENT

IT'S BACK TO SCHOOL

...with a Birks Rideau

Traditional favourite of Canadian students, a Birks' Rideau represents an excellent value. Each watch, provided with a Swiss 17-jewel lever movement, is a model of accuracy and dependability; the design is streamlined and classically simple.

See Birks selection of fine quality Swiss Watches by many famous makers, priced as listed:

Rideau	Ladies'	18.95	Men's	16.95
Wittnauer	Ladies'	49.95	Men's	49.95
Tissot	Ladies'	49.75	Men's	49.75
Omega	Ladies'	89.50	Men's	95.00
Eterna	Ladies'	85.00	Men's	79.50

Available on Birks' Budget Plan —10% Down, Balance in Convenient Monthly Terms.

706-708 Yates Street
382-4241

CIVIC PARKING TICKETS VALIDATED

BIRKS JEWELLERS

A New You by Emily Wilkens

DEAR EMILY WILKENS:

BAN ON BLACKHEADS

I have blackheads on my face. I have used all kinds of creams without success. Do you know of a remedy?

LaVerne R.

Creams are precisely the wrong treatment for blackheads. Blackheads result from heavy, wax-like secretions that accumulate in the pores and eventually become topped with a bit of dirt.

What's required, therefore, is a treatment which helps keep the excess facial oil under control. Use a medicated, gritty scrub (comes in several degrees of grittiness) two or three times a week, followed by an astringent.

Please don't attempt to squeeze blackheads by yourself. A professional cleansing by a dermatologist might be well worth the expense.

TWO-TONED

My hands and arms are quite freckled and brown. Because I use makeup, my face does not tan or freckle. How can I lighten the skin on my hands and arms?

When I wear sleeveless dresses, I am very conscious of the difference in color.

Helen M.

Special bleach cream preparations (available in drug stores) are sometimes effective for lightening skin. Use according to directions.

You might try a mild, natural bleach consisting of a whole skinned cucumber, 2 tablespoonsful of skim milk powder and a little water whirled together in your electric blender.

Apply this mixture to hands and arms for about twenty minutes, then wash off with cool water.

You might find that rubbing your arms and hands with the cut side of a lemon, followed by baby oil, would be helpful.

Be sure to cover up as much as possible when you're outdoors, via long-sleeved dresses, even gloves, or you'll undo all the good of your treatments.

SCARRED SKIN

I have a lot of scars on my legs. I would like to know how to hide or get rid of them.

Could I use a sunlamp to tan or burn the skin off to another layer?

I use makeup but this doesn't work very well and dries out my skin.

Do you know any other ways to remove or hide scars?

P.S. I don't like textured stockings or I'd wear them.

P.P.S. Help soon!

Joanie B.

Please don't even think of attempting anything so drastic as burning off your skin. Dermatologists do employ various methods of removing damaged skin, but this is a highly professional and sensitive procedure.

Until you're able to consult a dermatologist, investigate a special cream cover-up base, made especially for people with birth marks or skin defacings. It does camouflage scars most effectively.

LIVELY LIPS

Lately I've noticed brighter lip colors in magazines. Are lips coming back into focus? If so, what sort of colors are in fashion?

Also, my lips are too full and curvy. Could you give me some tips on this? Thank you.

"Teen-ager"

Lively, softly glowing lips are back in style, thank goodness. The "lip-less" look is gone.

Investigate this season's interpretations of the following: Coral - hued colors for redheads; pinky shades for blondes; cerise-y or rose pinks for brunettes.

The silvered or gilded shades are interesting for evening wear, and may be applied over your regular lipstick.

To make less of your full lips, apply a bit of base to camouflage the lipline. Powder lightly to set. Then apply lipstick within your lip contours, directly from the tube. A pencil-slim type lipstick is ideal for this.

Emily Wilkens welcomes letters, but cannot undertake to answer each one. She will use questions in her column of general interest. Address your letters to Emily Wilkens, care of this newspaper.

Membership Party For Clinic Group

The Women's Auxiliary to the Handicapped Children's Clinic is planning to hold a coffee party and membership drive in the Bay's Douglas Room next Tuesday from 10 a.m. to noon. The no-charge affair is designed to explain the auxiliary's contribution to the clinic and recruit members to help in the work.

Montague BRIDGMAN LTD
China · Crystal · Gifts
511 Government St. Phone EV 3 0821

J & B SUPER MART • J & B SUPER MART • J & B SUPER MART • J & B SUPER MART • J & B SUPER MART • J & B SUPER MART

Jack MacAuley

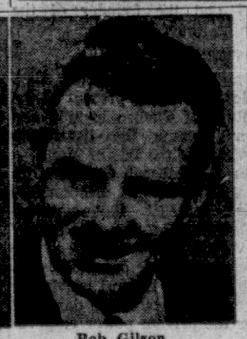

Bob Gilson

ORANGES Sunkist 7 lbs. $1.00
POTATOES Local 10 lbs. 39¢
TOMATOES Local Grown 5 lbs. $1.00

THURSDAY THROUGH SATURDAY
HOT BARBECUED PORK 5-lb. Average $3.49

LEG OF LAMB Imported, lb. 59¢
LAMB IN A BASKET Lb. 39¢
RUMP OR ROUND ROAST Canada Choice lb. 79¢
ALLEN DRINKS Assorted flavors 3 for 89¢
BREAD J & B, 24 oz. 2 for 55¢
SCOTT TISSUES 4 rolls 39¢

J & B SUPER MART
656-2823 East Saanich Road and McTavish

In Our 64th Year
Saba Bros. Limited
1130 Douglas St.
Phone 384-0561

"Poppy Talk"
By Warner's

The prettiest sign of Fall . . . these devastating new prints from Warner . . . co-ordinated lingerie and foundations in orange/red on white.

Half Slip in antron nylon, sizes S., M. and L. in average length; and S., M. in short length 8.00
Matching Bikini Pantie in sizes 4, 5, 6 5.00
Bra in antron with Lycra sides; A and B cups 8.00
Pantie in Lycra; sizes S.M.L. 15.00
Garter Belt in antron; sizes 24 and 26 5.00

CHARGE IT! New accounts opened in minutes

the look of fall

now at Miss Frith's

As style leaders, Miss Frith's sets the pace for the new season with a superb collection of fall fashions from the industry's top producers and designers. If it's attractive, new and excitingly different, Miss Frith has it!

Coats

You'll be glad it's fall, just so you can wear your luxurious, fur-trimmed coat from Miss Frith's. Choose your favorite—from mink, beaver, Norwegian fox, Persian lamb, bleached racoon and other fur trims, teamed with fabrics in a wide range of fall shades. Distinctive styles in untrimmed coats, too, in a complete size range.

Suits

Offering the pick of fall's best designs in fine imported wools, blends and knits, in two and three-piece styles. We invite you to see our fine collection.

Dresses

For you . . . the excitement of choosing from a complete array of new fall arrivals! They are here in all their glory . . . styles for casual wear, afternoon, after-five and scintillating formals.

Miss Frith MILLINERY & FASHIONS

Open Friday Until 9 p.m.
Budget Terms Available

FREE CUSTOMER PARKING

1617-19 Douglas St. 383-7181

Entrance from Fisgard Street

Mr. and Mrs. Clifford A. Wanless, 848 Rockheights Avenue, announce the forthcoming marriage of their younger daughter, Allene Bernice, to Mr. Richard Ferguson, younger son of Mr. and Mrs. Robert L. Ferguson, 1180 Colville Road. The wedding will take place on Saturday, September 9 at 4:30 p.m., in the Chapel of Christ the King in Canadian Forces Base, Esquimalt. Fr. William Boland will officiate, assisted by Rev. Hartwell Illsey of Esquima lt United Church. (Miss Wanless' photo by Jus-Rite Portrait Studio, her fiance's by David Shearer, Photographer.)

Abortion Laws Come Under Fire

WASHINGTON — A do-it-yourself abortion teacher who arrived here Tuesday to teach two Washington classes thinks it disgraceful that women who want to end their pregnancies should have to resort to her classes or her lists of foreign abortionists.

Every woman who wants an abortion should be able to get one under proper medical care in her home town, without delays, embarrassment, or excessive costs, according to Patricia Maginnis, head of the Association to Repeal Abortion Laws.

Her advice to women who will be attending her self-induced abortion classes: If you have enough money, have it done by a specialist.

The free public classes, open to both men and women, will be held here today and Thursday at the institute for policy studies.

Detailed printed instructions on self-induced abortion will be distributed, but the dangers in home-made methods will also be stressed, Miss Maginnis said. She said she would also distribute lists of abortionists located chiefly in Mexico and Japan. A "good percentage" of them are medical doctors, she said.

Miss Maginnis, 39, a quiet, gentle woman who describes herself as a sedate rabble-rouser, holds some far from sedate opinions on the American medical profession and hospitals when it comes to abortions.

"The medical profession apparently thinks that not all women are entitled to proper medical care for abortions," Miss Maginnis fumed in an interview. "It has always catered to the needs of the economically well-off, and it doesn't seem the least bit hesitant to carry over this attitude to abortion."

The well-off woman can afford the time and expense of a trip abroad for an abortion, or for appointments with doctors and psychiatrists to qualify for a legal therapeutic abortion, Miss Maginnis said. But the impoverished woman is in "the most disastrous situation" when she wants to end an unwanted pregnancy, she maintained.

Hospitals which end up treating women for unsuccessful self-abortion jobs "are out to moralize and to lecture with pitying tolerance," she said. "The hospitals are just barely climbing out of the primordial ooze, and the medical profession s responsible for this."

Miss Maginnis also criticizes women for meekly letting male legislators and doctors work out the laws which restrict abortions, generally to cases where the mother's life or health is endangered.

"The foetus is not a person, or an individual, or a human being," Miss Maginnis maintained. "An adult woman is at all times superior to a foetus, and our concern is that that woman has top priority for good medical care."

Miss Maginnis said she has had three abortions: one quick, successful procedure by a Tijuana abortionist and two self-attempts which landed her in the hospital with complications requiring, in one case, surgery and antibiotic therapy.

A part-time medical technologist at a San Francisco hospital, Miss Maginnis said her interest in abortion law reform began during her service with the women's army corps as a surgical technologist.

The Association to Repeal Abortion Laws is an "amorphous organization" with about a dozen active members and a mailing list of 3,000, Miss Maginnis said. As part of the group's "criminal activity," as she describes it, Miss Maginnis has openly courted arrest with her self-induced abortion classes to test California's law against advertising abortion methods. A test case involving one of her classes is now pending in a state appellate court.

Predicts Safe Medication

WASHINGTON (AP)—A professor of religion says "in a few years there will be safe do it yourself abortion medications" so women can decide whether to have a baby.

Professor R. Paul Ramsey of Princeton University made the prediction in a paper prepared for the opening today of an International Conference on Abortion, sponsored by the Harvard divinity school and the Joseph P. Kennedy Jr. Foundation.

Women

Women's Editor — Pat Dufour

Of Personal Interest

WEDS SPEAKER

Rev. Robert Cunningham officiated at the marriage of the Speaker of the Senate, Hon. Sydney J. Smith and Mrs. Alice Gillespie Smith of Victoria. The immediate families of the principals were present at the ceremony in St. Andrews-Wesley United Church in Vancouver, held on Saturday, September 2. The groom's daughter, Mrs. W. Lawrence Portman, Kamloops, attended the bride. Mr. Gordon Smith, also of Kamloops, attended his father. Mr. Fred Weir, Fort St. John, gave his mother in marriage. The service was followed by a wedding supper, held in the University Club of Vancouver. The Honorable Speaker and Mrs. Smith are now in Ottawa and make their home at Apartment 2, 593 Laurier Avenue West.

Returns Home

Mrs. A. J. Thompson, 131 Helmcken Road, has recently returned home from a seven-weeks holiday in England and Ireland, where she visited with friends and relatives. In England she stayed in Portsmouth, Bridgewater, Somerset and London and in Ireland her stops included Dublin, Waterford, Enniscorthy and Carndonagh in County Dongal.

October Vows

The forthcoming marriage is announced of Karen Elizabeth Lendrum, younger daughter of Mrs. Charles Edward Lendum, 247 Government Street, to Mr. John Raymond Deighton, only son of Mr. and Mrs. Louis Deighton of Oliver, B.C. The wedding will take place on Saturday, October 7 at 7 p.m. in St. John's Anglican Church. Canon Grahame Baker will officiate.

Novel Container

The gifts were contained in a model of a nurse's kit when Mrs. H. J. Munroe held a shower in her Zinnia Road home in honor of Miss Diane Soderberg, whose marriage takes place this Saturday. Corsages in yellow, pink and mauve tones were presented to the honor guest, her mother, Mrs. A. H. Soderberg and the groom-elect's mother, Mrs. H. Stevenson. Assisting the hostess were Mrs. J. McCallum, Mrs. G. H. T. Munroe and Mrs. R. Williams. Games were played and refreshments served. There were 26 guests, friends and classmates of the bride-to-be.

Announcement

Mr. and Mrs. M. R. Van Loon of Ottawa announce the forthcoming marriage of their daughter, Catherine Patricia, to Mr. Glen Robert Hammond, son of Mrs. C. W. E. Evens, Toronto, and the late Mr. Reginald Hammond. The wedding will take place on Friday, September 22 in Ottawa.

At Ceremony

Travelling to Victoria to attend the wedding of Lynda Grenier and Terry Comerford were Mr. and Mrs. L. Grenier of Ottawa, Mr. and Mrs. R. Grenier of Kitchener, Ont., Mr. and Mrs. L. Jarvis of Edmonton, Mr. and Mrs. G. Grenier of Melfort, Sask., Mr. and Mrs. W. Dawson of Calgary, Mr. and Mrs. M. Campbell of Seattle, Mr. and Mrs. J. C. Molloy of Powell River, Mr. and Mrs. G. Evans, Mr. and Mrs. R. Comerford, Mr. and Mrs. R. Jones, Mrs. R. Gordon, Miss Elizabeth Legg, Mr. T. Strayski, Mr. D. Poelvoorde, all of Vancouver; Mr. G. Filek, Kamloops; Mr. and Mrs. J. Morris, Mr. J. Mockrie, all of Nanaimo; Miss K. Comerford, Qualicum Beach.

WILL LIVE IN PITTSBURGH

Following a honeymoon trip up-Island and to the mainland, Mr. and Mrs. Richard Joseph Cancilla will make their home in Pittsburgh, Pa.

Rev. N. S. Noel officiated on Saturday when Susan Louise Lewis, daughter of Mr. and Mrs. William L. Lewis, 3921 Smugglers Cover Road, wed the son of Mr. and Mrs. A. R. Cancilla, who were here from Pittsburgh. White and pink gladioli decorated St. George the Martyr Church for the ceremony.

Given in marriage by her father, the fair-haired bride wore a full-length sheath of embroidered French lace over taffeta that was styled on empire lines, with a full back panel that was slightly en train. A cluster of silk organza roses held her bouffant veil of silk illusion net. As jewelry, she wore her grandmother's tiny pearl-studded locket. Her cluster bouquet contained pink roses and heather leaf and was bound with pale pink ribbons.

SIX ATTENDANTS

Mrs. William Pogson was matron of honor and bridesmatrons were Mrs. Gary Olson, Pittsburgh, sister of the groom; Mrs. Jos. Lepri, Fairfax, Virginia, another sister, and Mrs. Richard Lewis, Calgary, the bride's sister-in-law. The flower girls were Dana Lepri, Fairfax, the groom's niece, and Lori Lewis, Calgary, niece of the bride.

The senior attendants chose full-length gowns of pink chiffon over taffeta, fashioned on empire lines with bodices of dainty white lace and back panels of chiffon. They wore pink velvet bows in their hair and carried cluster bouquets of white carnations and heather leaf, entwined with white ribbons.

PINK AND WHITE

The flower girls' dresses had pink velvet sashes cinching the waists of the white lace bodices. The full-length skirts were of pink taffeta. They, too, wore bows in their hair and carried miniature replicas of the other bouquets.

Mr. Lewis was best man for his brother-in-law and ushering guests were Richard McPhee, Vancouver, cousin of the bride; Mr. Pogson and Jos. Lewis, the bride's brother.

Harvey L. Weber proposed the toast to the bride's happiness at the reception which followed in the Union Club. A bud vase of crystal and sterling silver topped the three-tier wedding cake.

As her going-away outfit, the bride donned a yellow wool suit, complemented with green accessories and yellow roses en corsage.

Other out-of-town guests that attended the wedding were Master Richie Lewis, Calgary; Mrs. Doug Henley, St. Catherines, Ont.; Mrs. J. F. Keen, Mr. and Mrs. R. D Hall, Mrs Vera Hoyland, Mr. and Mrs. K. Vogel, Gary Lind, Mrs. Philip Tulk, Mrs. D. McPhee, Greg McKinstry, Mr. and Mrs. Guy Barclay and R. K. Robinson, all of Vancouver.

Advertisement

Outdoor Beauty

That lovely fair complexion of yours was never meant to stand up to the harsh summer weather. Be kind to it, see that it is well protected when you're golfing, lazing on the beach, or anywhere in the great outdoors. Wear a wide, shady hat and sunglasses — this will keep you from squinting your eyes. Before you venture out smooth on your oil of Olay before making-up, and don't forget your neck. Your skin will maintain a milky look despite the drying effect of the summer.

. . . Margaret Merril.

Register Now! for EATON'S "Swinging Set" Classes

Think about self-improvement for a minute. Not just your appearance . . . but your personality, attitudes, everything! Room for improvement? There always is . . . you never stop learning—and improving . . . that's the secret and that's where we come in . . . Eaton's "Swinging Set" Classes, under the expert instruction of Miss Helen Biernes, were designed to keep you learning . . . about beauty, figure control, personality development. Take a good long look at yourself . . . time for a change? Then come and see us . . . classes commence September 16th.

8 weeks for 4.00

Classes commence Saturday, September 16th

Dial 382-7141, Local 355 . . . or come in to Eaton's Public Relations, Second Floor, Times Building, 660 Fort Street.

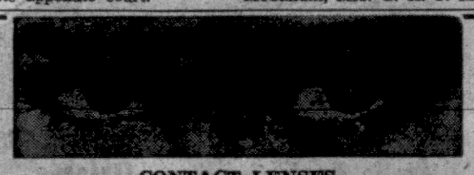

CONTACT LENSES

MAYCOCK OPTICAL DISPENSARY

Victoria, B.C. 1327 Broad St. at Johnson 384-7651

Nanaimo, B.C. 202 Bastion St. SKyline 3-9813

from the Caressa *Collection . . .*

Buckles and Bows . . .

Step down . . . in swashbuckling accents to Fall-colored supple leathers . . . boldly toed in wide curves and squares

From left: NICOLA, black or navy kid
REBA, brown, wine or olive veneto suede with antique silver buckle
PRIMA, black or brown patent with matching faille bow
$25.95

Munday's

1203 Douglas Street 383-2211

Open all day Wednesday, Friday night until nine

The GALLERY . . . a department featuring fine quality Traditional Furniture

FINE FURNITURE

New Shipment of Exceptional Quality and Design for Dining Room, Living Room, Family Room and Bedroom

Lamp Table, **$149.00** End Table, **$89.00**

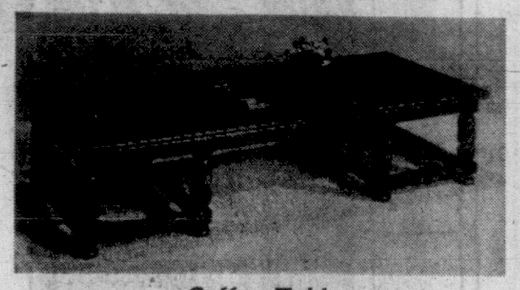

Coffee Table

Carved top with glass, 73" long, **$259.00**

Hand Carved Chair

Solid mahogany hand-carved chair with brocade or velvet cover.

$195.00

English Furniture of Rare Beauty . . .

One thing you simply must do . . . if you've an eye for the aesthetic . . . is drop in to the Gallery at Home Furniture next time you're anywhere in the vicinity of Fort St. . . . They've just received a grouping of English furniture . . . reproductions of hundreds-of-years-old pieces . . . that's sheer delight!

There are pier and shield shape box mirrors . . . those charming little mirrors with small drawers beneath them which you stand on a chest in your bedroom . . . Likewise, a slender cheval mirror to stand on the floor anywhere.

There are nests of tables with Queen Anne or Duncan Phyfe legs and pie-crust tops in beautifully grained burl walnut . . . coffee and wine tables, ditto . . . in various shapes . . . Corner wine cabinets with pull-out glass tray and all necessary space for keeping glasses and the wherewithall . . . Corner curio cabinets . . . ladies' drop-leaf desks and regency desks . . . all these in crotch grain burl walnut or mahogany with real antique finish and outstanding design . . . (a number of pieces bear stickers announcing they've received the Queen's Award to the Furniture Industry, 1967) . . .

And PLEASE . . . if you'd like one of these lovely pieces of furniture for Christmas . . . have it laid aside for you now . . . because it takes a good six months to get an order sent from England! . . . Home Furniture Company, 825 Fort St., 382-5138.

From "Around Town" by Dorothy Fraser, Sat. and Sun. Aug. 27-28.

Your Used Furniture Can Be Used as Part or Down Payment on Any Gallery Item.

FREE CUSTOMER PARKING
Rear Entrance on Broughton Street

Open Daily: 8:30 a.m. to 5:30 p.m. Including Fridays. CLOSED WEDNESDAY.

Oak Curio Cabinet

Base with 2 doors, glass shelves, built-in electric light: **$259.00**

A Fine Mediterranean Grouping

Choice of 18 pieces for the living room, in selected oak hardwoods and veneers. An outstanding new design in occasional pieces.

Fifteen more pieces to this Special Grouping include:

- Chairside Drum Table
- 2 Console Tables
- 62" Coffee Table
- Window Chest
- Square Commode
- Mirror
- Octagonal Cocktail Table, 38"
- Curio Cabinet (built-in electric light)

home furniture COMPANY—VICTORIA LTD.

825 FORT ST. (Above Blanshard St.) PHONE 382-5138

Mr. and Mrs. Gordon Morrison, 1685 Yale Street, announce the forthcoming marriage of their eldest daughter, Patricia Ann, to Mr. Garry Bernard Smith, eldest son of Mr. R. Smith, Enfield, N.S., and the late Mrs. Smith. The wedding will take place on Saturday, September 9 at 7:30 p.m., in St. Patrick's Church with Rev. A. E. Leonard officiating.

MALVERN AND WESTERHAM

Residential and Day Schools for Boys and Girls Respectively

- School for the entire family.
- Separate classrooms and facilities.
- The new progressive method of teaching has been for years the basis of the school's instruction.
- Pupils progress at their own capability with expert tuition from highly qualified staff, all of whom are University graduates.
- Grades 1-12 are taught with special emphasis on English, Art, Music, Drama and Sports.
- The requirements of the B.C. School Curriculum are fully met.
- Two programmes, Commercial and University entrance, are available.

For additional information phone 384-2923 or visit 1765 Rockland Avenue.

SHOPPING GUIDE

Great New Coiffure Helps Problem Poodle

By PENNY SAVER

Friends of ours have a poodle named Mimette, who, when she's standing still, looks as if she were supposed to be a china ornament. Never having seen Mimette looking anything but absolutely immaculate, I was surprised when, the other day I saw a very dingy-looking dog rolling exuberantly in a flower-bed mud-bath . . . long hair matted and most-unladylike. When my friend called Mimette and this mangy little creature came galloping forward, I could hardly believe my eyes. Her hair hadn't been clipped during summer vacation, and it appeared that mudbaths had become one of her favorite sports.

My friend informed me that after she had given Mimette a thorough scrubbing she was going to give her a much-needed haircut. She had just bought a book that gave explicit directions on how to clip poodles — showing not only the standard poodle styles but some "show" cuts as well. The show clips included are the "English Saddle," "Continental Puppy Kennel," and "Royal Duchess." This book includes a variety of terrier clips as well. You can groom your poodle (even if she likes mud-baths) to be Queen of the Kennel with this dandy book.

If your pooch is feeling a little run-down after the long summer, why not buy him a great food supplement I found in one shop? This is a veterinary yeast that acts as a natural tonic in a dog's diet. Containing the Vitamin B complex and essential minerals, this food additive will give your dog that extra ounce of pep he deserves to have.

Specially formulated for cats and dogs, this food comes in two sizes of bottles, the large with 120 tablets priced at $1.40, and the small with 60 tablets priced at 85 cents. You can also buy this food especially prepared for birds, costing $1.25 for two and a half ounces.

If you've always had a yen to own a really unusual pet, a series of booklets sold in this shop will give you all the information you need to know for some of the strangest pets possible. How about a baby alligator in the bathtub or a turtle or terrarium? More common pets like mice, gerbels, rats, guinea pigs, snakes and skunks are also fully described in these books. Priced at 39 cents each, details of the creature's history, habitat, breeding, eating, housing and feeding habits are all included.

If you'd like to pamper your pet with these items please give me a call at 382-3131.

Enjoy Guests and Holidays

Visits and holidays have starred the days of Ucluelet and Tofino during the late-summer months.

Mrs. Kenneth MacKenzie and her two daughters have returned to their home, "Storm Bay" in Tofino after spending the summer visiting with relatives in England and Scotland. Mrs. MacKenzie is on the staff of Tofino Elementary School.

Mrs. Robert Douglas and her children, Patricia and Stuart, are holidaying with friends and relatives in Vancouver. Also holidaying in Vancouver are Mr. and Mrs. Dennis Singleton and their children, Mary and Danny Singleton.

Mrs. Walter Guppy has returned to her home in Tofino. She and her daughter, Karen, spent a week visiting with Mr. and Mrs. J. Walter of Victoria, and Mr. and Mrs. William Archibald of Metchosin. Karen is now enrolled in St. Ann's Academy.

Former Tofino residents, Mr. and Mrs. T. Hilmer Wingen, who now live in Victoria, spent the summer with their son, Robert T. Wingen, at Tofino.

Miss Linda Busswood travelled from Vancouver to spend a holiday with her parents, Mr. and Mrs. W. Douglas Busswood of Tofino. Miss Busswood is on the staff of the Holy Family Hospital.

Miss Loretta Sutherland travelled to Vancouver accompanied by Miss Wendy Parker and Master Kevin Parker, the children of Mr. and Mrs. Maurice Parker, to spend a short vacation on the mainland.

Colorful Ceremony Held in Royal Theatre

GRADUATES RECEIVE DIPLOMAS

Years of study for 1967 graduates of St. Joseph's Hospital's schools of nursing, radiography and medical technology came to a colorful climax on Sunday evening when they received their diplomas and medals in a ceremony at the Royal Theatre.

The graduates were presented by P. H. Blewett, the hospital's assistant administrator. Their diplomas and medals were awarded to them by the hospital's executive director and director of the school of nursing, Dr. E. G. Q. Van Tilburg and Sister Mary Ronalda.

Mayor Hugh Stephen brought greetings from the city of Victoria and Dr. J. D. Stenstrom, president of the hospital's medical staff, offered congratulations. Hon. W. D. Black represented the provincial government.

Msgr. M. T. O'Connell gave the invocation and chairman of the graduation exercises was R. J. Nation, member of the hospital's board of management.

Highlight of the proceedings came when Miss E. L. Knighton, assistant director of the school of nursing, presented the bursary and award winners.

The bursary for the faithful observance of the school's motto "Not for Ourselves Alone" was won by Darleen Lynda Doersam and the bursary for the highest average in provincial examinations went to Margaret Geraldine Almond. This bursary is presented by the hospital's auxiliary.

The alumnae's bursary, given to the graduate receiving the highest average in the three years of examinations, was received by Joan Kathleen Oswald.

Violet Anutooshkin received the award for proficiency in pediatric nursing, Joan A. Suter received the award for obstetrical nursing and the award for operating room technique went to Noreen Ann Dirks. The three awards are given by the active staff of the three departments.

The Fourth Degree, Knights of Columbus, donated an award for proficiency in psychiatric nursing. This went to Elizabeth-Louise Phyllis Greenwood. The alumnae's award for proficiency in X-ray technology was given to D. Marie Boomhower.

Christina E. Scott received the alumnae's Vancouver Branch's award for the highest average in first and second year examinations. She also won the Florence Nightingale Chapter IODE's award for proficiency in bedside nursing by a second-year student.

The award for the highest average obtained during the first year of study, donated by The Canadian Nurse, went to Sister Christina Roelofsen.

Joan Kathleen Oswald gave the valedictory and A. E. Soles, principal-elect of Selkirk College, addressed the graduates.

William Tickle led the orchestra that added to the evening's pleasure. Stanley Martin sang, accompanied by Richard Proudman. Also giving vocal selections were Ervin Drake, Irvin Graham, Jimmy Shirl, Al Stillman, Malvina Reynolds, Allen Greene, Harry Belafonte, Don Black and John Barry.

Dad Losing Grip on Power

QUEBEC (CP) —Gone is the day of Big Daddy, the all-powerful papa who once had roost-ruling legal authority to dominate families of the Western world.

The trend today is to Ma and the kids, a white-haired grandfather from France told the international conference of the family which finished a week-long session recently.

Georges Desmottes, social science director of France's national school of public health, made his conclusions after a scholarly study of the legal status of the family.

Even in the Soviet Union, China, Asia and Black Africa, Mr. Desmottes said, the rights of women and children are on the march to shatter ancestral tradition.

So successful has been the drive for equality of the sexes, he said, that in Muslim nations polygamy is feeling the pinch and in many cases is on the way out.

On the Go... with Fabrics

From

London Silk

1439 DOUGLAS STREET PHONE 382-1125

the Bay

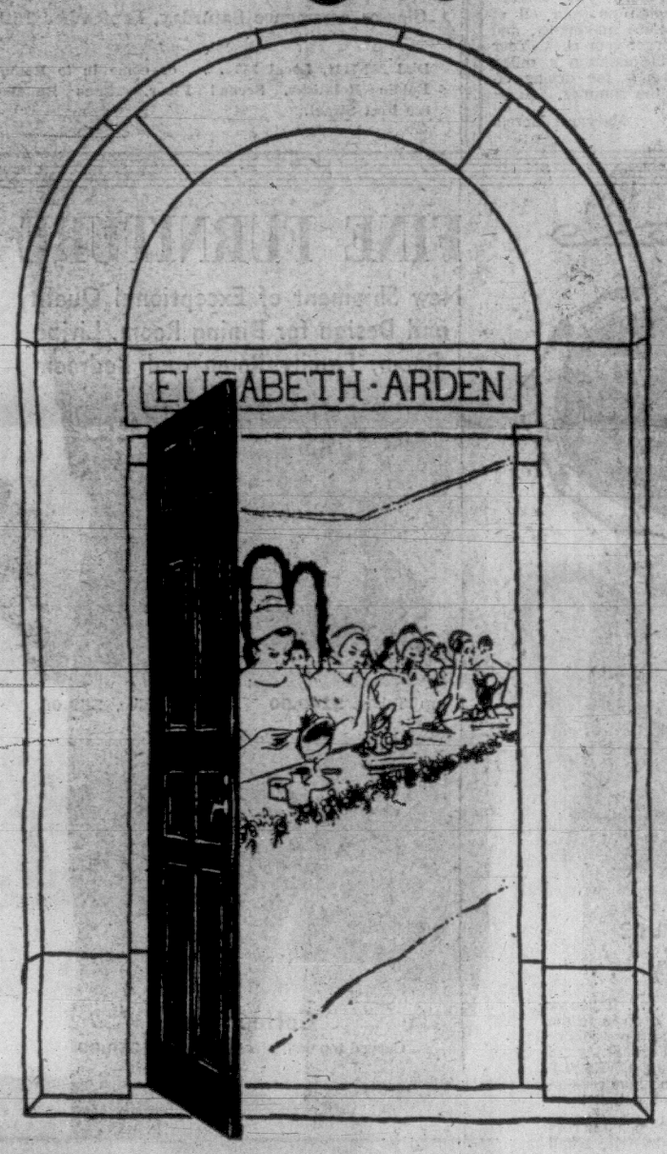

The Red Door Opens on Elizabeth Arden Beauty Classes

Cross the threshold into a world of new beauty—the Elizabeth Arden Beauty Classes. Here is your once-in-a-lifetime chance to discover all of the Elizabeth Arden Salon beauty treatments, make-up techniques and weight-control methods that have been the making of beautiful women the world over. Each Elizabeth Arden Beauty Class is a compact two-hour session brought to you by Miss Mary Smith-Bell, Miss Arden's Special Representative who will be at the Bay the week of September 19th to September 23rd. Classes are at 10 a.m. and 2 p.m. daily, except Thursday and Friday they will be 2:00 p.m. and 6:30 p.m. Make your reservation today by phone or at the Elizabeth Arden Cosmetic Section for your choice of time and day. The admission is $3. And at the end of the session you will receive a $3 Credit toward your choice of Elizabeth Arden preparations.

Phone 385-1311, Local 261, or visit the Bay cosmetics, main, for tickets and reservations. Classes will be held in the Douglas Room, 4th.

Hudson's Bay Company
INCORPORATED 2ND MAY 1670

VICTORIA'S GREAT STORE, DOUGLAS AND FISGARD. OPEN DAILY, 9 A.M. TO 5.30 P.M. SHOP THURS., FRI., 9 'TIL 9. DIAL 385-1311, JORDAN RIVER, COBBLE HILL, DUNCAN, GANGES, GULF ISLAND CALL ZENITH 6040 TOLL FREE.

WOOLCO Woolco DEPARTMENT STORES COAST TO COAST

Our Prices are Lowest

Boys' Athletic Boot
Fully washable, with molded soles and heels. Long wearing Duck Canvas uppers. Black and White. Sizes 11 to 5. Pair 1.97
Men's Sizes: 6 to 12. Pair 1.99

Little Leaguer Oxfords
Popular lace-to-toe canvas uppers with bouncy cushion arch support. Washable. In Black, White and Green. Sizes: 1 to 5. Pair 2.77
Men's Sizes: 6 to 12. Black and White only. Pair 2.97

Women's Yachting Oxford
Popular circle vamp, with comfortable cushion support insole, bar shank outsole. Washable. In Black, White and Navy. Sizes: 4 to 10. Pair 1.88
Also available in Grey Flannel. Pair 1.97

Personal shopping only, please! Shop early while quantities last!
Store hours: Monday to Friday 10 a.m. to 10 p.m.
Saturday 9 a.m. to 10 p.m.

TOWN & COUNTRY SHOPPING PLAZA
DOUGLAS ST. & SAANICH

JUST SAY Charge It

WOOLCO Woolco DEPARTMENT STORES COAST TO COAST

SAVE UP TO 25% ON QUALITY FIESTA PAINTS

Nationally known Fiesta Paints — the best quality paint made by Roxalin and sold coast-to-coast across Canada by Woolco!

BIG 10 DAY SALE A Real Saving Event on all Interior and Exterior Fiesta Paints!

Interior Latex Wall Finish
White and 1,500 colours to choose from.
Reg. Woolco Price 7.97 Gal. 2.57 Qt.
SALE PRICE 5.99 Gal. 1.99 Qt.

Fiesta Exterior House Paint
Hard-wearing paint fortified with linseed oil and fade resistant pigments. In Black and White and 12 colours.
Reg. Woolco Price 8.97 Gal. 2.97 Qt.
SALE PRICE 6.99 Gal. 2.39 Qt.

Fiesta Semigloss
Easy to apply Fiesta Semigloss brightens up everything! In White and 1,500 come-alive colours!
Reg. Woolco Price 8.97 Gal. 2.27 Qt.
SALE PRICE 6.99 Gal. 2.39 Qt.

7½" Roller Coater Set
Roller Coater and Tray. Ideal for painting any wall surface. Buy Now and Save! Shop Early — Limit 2 per customer.
Reg. Woolco Price, each .99.
SALE PRICE, each .69

Personal shopping only, please! Store hours: Monday to Friday, 10 a.m.
Shop early while quantities last! to 10 p.m. Saturday 9 a.m. to 10 p.m.

TOWN & COUNTRY SHOPPING PLAZA
DOUGLAS ST. & SAANICH

JUST SAY Charge It

DEAR ABBY . . .

Here, Forget What Others Think

By ABIGAIL VAN BUREN

DEAR ABBY: Recently, my 30-year-old son and I had to make an extensive cross-country trip.

We drove and stopped at motels over night. The average single room was $11. A twin-bedded room was $13. It seemed only sensible for us to share a twin-bedded room for $13 instead of spending $22 for two singles.

When I recounted our experiences to friends, I casually mentioned the fact that my son and I had shared a room each night, and you should have seen the eyebrows shoot up at the implied "indecency" of such an arrangement.

Do you see anything "indecent" about a mother and her 30-year-old son sharing a room? Or am I too stupid to see it?

CALIFORNIAN

DEAR CALIFORNIAN: The only "stupidity" in this situation would be for you to seriously concern yourself with what others think.

DEAR ABBY: I know it's awfully early to be worrying about Christmas, but I am. You see, last year we had lots of sickness in our family, and owed a lot of money, so we decided not to give Christmas presents to anyone excepting our children. Not even to each other.

We asked all our relatives not to give us anything this year because we couldn't give them anything.

Well, along came Christmas, and all our relatives gave us real nice gifts, just like we hadn't said a word. Abby, my husband felt so bad. It was the first time I had ever seen him cry.

When we asked our relatives why they gave us gifts, they said, "Because we wanted to, not because we expected anything in return."

This year we are still in debt, but my husband says he is not going to be the poor relative again, and he will borrow the money to buy everyone Christmas gifts.

I don't think he should, but he has a lot of pride.

Weren't our relatives wrong to give us presents when we asked them not to? How should it be handled this year?

CHRISTMAS SADNESS

DEAR SADNESS: Had your relatives been able to foresee your husband's reaction to their gifts, I'm sure they would have respected your wishes. But their generosity exemplified the true Christmas spirit — giving without expecting anything in return.

I think your husband is wrong to consider going deeper into debt to salve his pride. Do your best to persuade him not to. And ask your relatives to please omit gifts this year.

DEAR ABBY: My wife and children have been visiting my wife's parents in the east for the past three weeks.

Last night I became lonesome and wanted to hear her voice, and tell her that I missed her, so I picked up the phone and called her. I realized that it was nearly one o'clock in the morning where she was, but she told me that she and her mother always sat up talking until that late.

When she answered the phone, she gave me a two minute lecture on why I shouldn't have called her at that hour. Then she asked me what I wanted.

Do you think I was out of line calling her at that hour?

LONESOME JOE

DEAR JOE: Not if you were certain she would be up. Perhaps your unexpected call startled her. But if that's the way your wife continues to react to your expression of affection and loneliness, I'll be looking for another Dear Abby letter (from her) with a bigger problem.

Troubled? Write to Abby, Box 69700, Los Angeles, Calif., 90069. For a personal reply, enclose a stamped, self-addressed envelope.

Hate to write letters? Send $1 to Abby, Box 69700, Los Angeles, Calif., 90069, for Abby's booklet, "How to Write Letters for All Occasions."

THE BETTER HALF — By Bob Barnes

"Will you please explain how come we women are stupid enough to do all this work if we control 80 per cent of the wealth."

Mr. and Mrs. William Denis O'Regan, 1209 Clarke Road, announce the forthcoming marriage of their eldest daughter, Karen Loretta Pauline Edith, to Mr. Robert Merrell Ashford, only son of Mr. and Mrs. Robert G. Ashford of Dorval, P.Q. The marriage will take place on Saturday, September 9, at 7 p.m., in St. Paul's Naval and Garrison Church. Rev. J. Roberts will officiate. (Jus-rite Portrait Studio.)

ENTER FLOWERED TIGHTS

LONDON (UPI)—The youngest of London's top couturiers took a leaf—or a petal—from the flower people Tuesday and solved the problem of how to keep warm in winter in a miniskirt.

Clive, 33, showed a winter collection full of dresses, tunics and coats, six, seven, and eight inches above the knee. To keep legs warm, he wrapped them in flower-printed lace wool tights.

"Skirts are uncompromisingly short," he said.

His other new ideas: Waders such as fishermen have never worn; a bathrobe in a strangely shimmering fabric called cellophane brocade, colored mermaid blue-green, that looked as if it would melt if worn near a bath.

Actress Diane Cilento, wife of actor Sean Connery, sat in on the show and fell for a delicate ground-length evening dress.

MORNING HEADACHE?

feel fine by breakfast time with ASPIRIN!

ASPIRIN — BAYER Genuine — FAST RELIEF — HEADACHES COLDS

Aspirin is the Registered Trade Mark of The Bayer Company, Limited, Aurora, Ontario

WHY GROW OLD?

By JOSEPHINE LOWMAN

Lowman

Many women must prepare rich and interesting meals for their husbands, either because the husband has an incredible appetite or because it makes him feel loved and his wife loves him. This poses a problem.

It is far easier to resist the chilren's hot dogs and popsickles than it is to resist sauce or strawberry shortcake. A woman plans for self-improvement may succeed or fail, depending on her husband's reaction to them and whether or not he is inconvenienced by them.

It is not uncommon for a woman to drive her husband mad with renewed, firm declarations about the diet she is about to start, and continually breaks over, because she cannot resist the temptations of her own cooking. A woman should first consult her husband about her diet plans. Sympathy and co-operation on the husband's part can reinforce the wife's commitment to carry through on her diet.

Some women have chubby husbands who would be interested in sharing their diet and exercise time with them. In other instances a husband might be willing to arrange to have several of his main meals at lunchtime during the work week. If, on the other hand, the husband is annoyed or uninterested, the wife will have to rely on her own willpower. There are, however, some practical tips about how to maintain a diet at the same time you feed a famished husband.

Perhaps the most important thing a woman can do in an attempt to modify her own food intake is to become familiar with the caloric and carbohydrate gram value of various foods. It enables her to plan meals which are not excessively high in caloric or carbohydrate values.

She can then eat the same thing her husband does, but in smaller portions, without paying the consequences in weight gain. For example, she might serve strawberries in port wine instead of strawberry shortcake, broiled or baked chicken instead of fried chicken, broccoli instead of lima beans.

Perhaps one of the greatest enemies of the housewife's diet is the temptation to eat between meals. This can be disastrous if she keeps her own favorite food in store for the family. Purchase these just as you need to for the rest of the clan.

Another good trick is to keep a glass of celery, carrot, and cucumber sticks for nibbling between meals. Sipping a low-calorie hot beverage or soft drink can pacify one's appetite without adding calories. You can allow yourself a certain number of calories for an afternoon pick-me-up of fruit or fruit juice.

OPAL ST. — CHILDRENS PARK — MASON ST. — FREE PARKING

WELLBURNS SUPER MART — COOK ST

PANDORA AVE. — BOULEVARD — MED. ARTS BLDG.

CANADA PACKERS SALE

HAMS Maple Leaf. Tin 1.59
CHEESE SLICES 16-oz. ..... 59¢
KAM CANNED MEAT ..... 39¢
MARGARINE Tulip, 5 lbs. ..... 89¢

BLEACH 128-oz. ..... 59¢

INSTANT GIANT SIZE 10-OZ. COFFEE M.J.B. 1.29

GREEN PEPPERS lb. 23¢

JUMBO Cantaloupe 2 for 33¢

ROUND STEAK / ROUND STEAK ROAST / RUMP ROAST LB. 89¢

WILSON'S FROZEN French Fries 2 lbs. 39¢

FRESH GROUND Nabob Coffee lb. 79¢

CLIP THIS COUPON
KRUST BREAD
7 LOAVES 1.00
Sept. 7 - 9

ISLAND FARMS MILK HOMO, 3-qt. ..... 79¢ / 2%, 3-qt. ..... 72¢

WELLBURN'S SUPER MART

OPEN THURS. AND FRI. 'TIL 9 P.M.

WOOLCO Woolco DEPARTMENT STORES COAST TO COAST

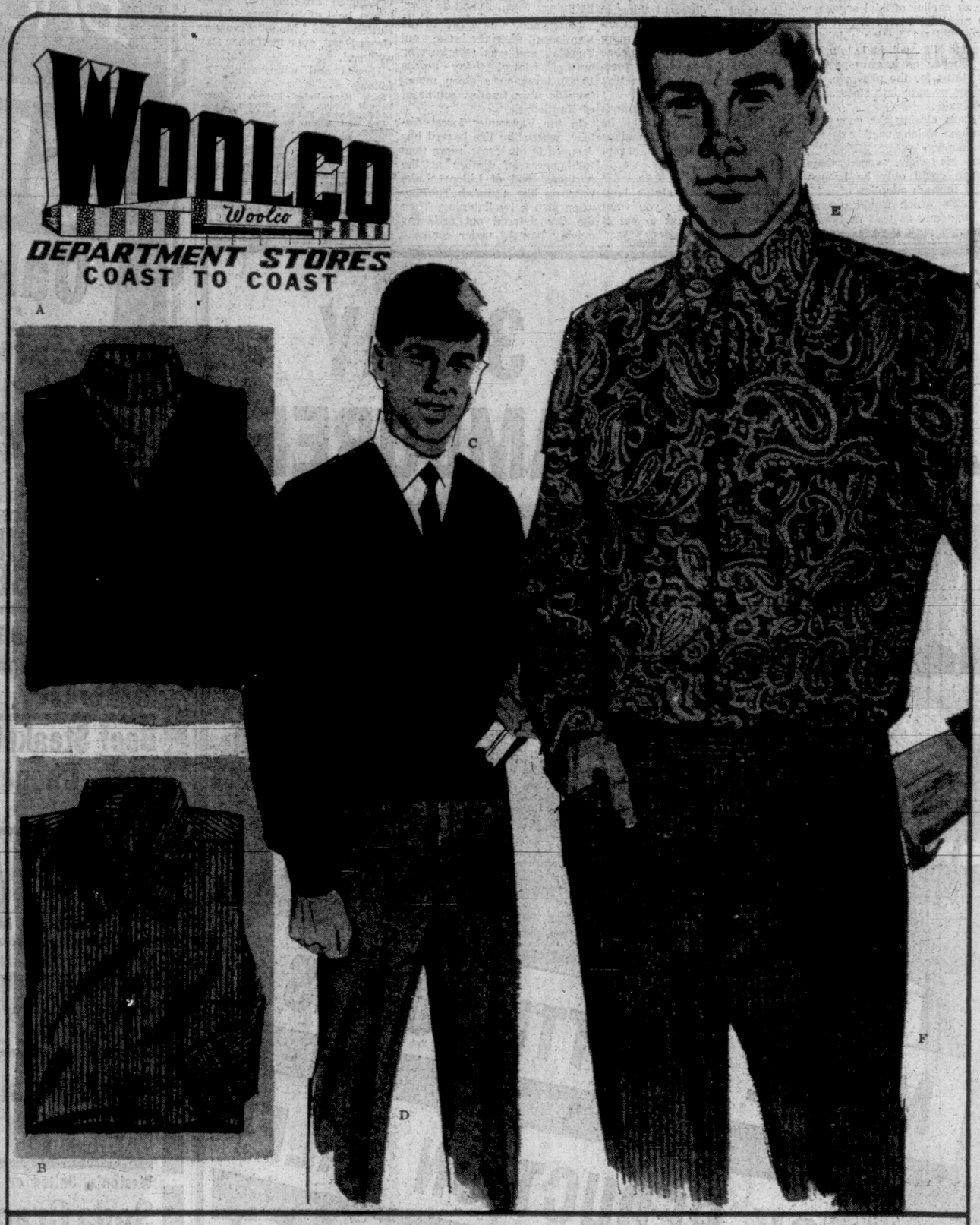

Woolco Cuts the Cost of Boys' Back-to-School Wear!

Mock Turtle Sweaters

A. Popular V-neck pullover with contrasting Mock Turtle Neck insert. Guaranteed quality, 65% soft Lambswool, 35% Kodel for easy-care—just machine wash and dry. In Coffee Brown and Hickory Green. Sizes S, M, L, XL (fits 7 to 16). Each 7.77

Lambswool and Orlon Pullover

C. Boys' handsome V-neck, long-sleeve pullover in soft, durable 85% Lambswool, 15% Orlon. Wash up easily to "like new" softness. Quality Canadian made in soft colours of navy, burgundy, bankers grey and beige. Sizes S, M, L, XL. Each 4.97

Permanent Press Sport Shirts

E. Irons are out! 65% Polyester and 35% combed cotton fabric in a variety of new patterns and paisleys. Boys' long-sleeve styling with smart, long point, button-down collars. Sizes 8 to 16. Each ..... 2.88 to 3.98

Corduroy Sport Shirts

B. Hi-Boy Button-Down Sport Shirt with boys' long-sleeve styling. 100% combed cotton corduroy with neat placquet front. Choose from blue, red, olive green, bronze and bone. Sizes 8 to 16. Each 2.88

Corduroy Slacks

D. Boys' smart, durable thick set 100% cotton corduroy slacks. Tailored with slim legs, deep belt loops and popular scoop front pockets. In bronze, brick, navy and bottle green. Sizes 8 to 16. Each 5.95

Cotton Twill Slacks

F. Slim, trim fitting boys' casual slacks. Sturdy, pre-shrunk hopsack fabric tailored in Canada with deep belt loops, front scoop pockets, yoke back and low rise. Choose from blue, bronze or chili. Sizes 8 to 16. Each 4.88

Personal shopping only, please! Shop early while quantities last!
Store hours: Monday to Friday 10 a.m. to 10 p.m.; Saturday, 9 a.m. to 10 p.m.

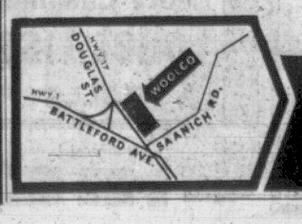

TOWN & COUNTRY SHOPPING PLAZA
DOUGLAS ST. & SAANICH

JUST SAY Charge It

ONLY ONE NATION

'Extend Language School Rights'

QUEBEC (CP)—Jean Martineau, chairman of the Canada Council and a leading Montreal lawyer, took a strong stand for Canadian unity Tuesday when he told the Canadian Bar Association:

"There is only one Canadian nation. I was born a Canadian and I want to die a Canadian, a French - speaking Canadian."

Mr. Martineau made the statement at the bar association's annual meeting after listening through a panel discussion in which some speakers referred to "Canada's two nations."

As chairman of the discussion he claimed the right to last word and spoke in English, saying language and school rights should be extended throughout Canada.

"I think that if we have been able to do this in Quebec, for so well and so long, it can be done in the rest of Canada."

At a news conference following an earlier official speech to the meeting, Pierre Elliott Trudeau, federal justice minister, rejected the political solutions for Quebec envisaging particular status for the province, two nations or associate states.

He said:

"I am closing the door to a solution which would destroy the country."

In his view, constitutional change could only be brought about through adoption of a bill of rights which would guarantee linguistic as well as human rights.

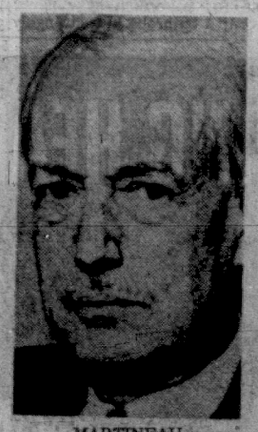

MARTINEAU
. . . strong unity stand

Mr. Trudeau said he thought "particular status for Quebec is the biggest hoax ever foisted on the people of Quebec and the people of Canada."

It meant a different thing in Quebec it did in the rest of Canada. It couldn't work. The more the powers of Quebec increased, the more the presence of Quebec in Ottawa was reduced.

He would fight for solutions such as particular status if he thought English - Canadians were "fools enough to accept them."

He said:

"The special status boys work on the theory you want your cake and want to eat it too."

PROVINCE COOLING OFF

Temperatures dropped as much as 23 degrees in the fire-swept southern interior of British Columbia Tuesday, and the forecast called for the cooling trend to sweep into the hard-hit Kamloops area today.

Castlegar toppled to 70 Tuesday from Monday's 93, and Revelstoke was down to 66 from 88. Kamloops was the warmest spot in B.C. at 88, but the temperature was expected to drop at least 10 degrees today.

The largest of the province's 244 fires, a 45,000-acre blaze at Shuswap Lake near Kamloops, slowed considerably Tuesday after flaring at the weekend.

RAINFALL NEEDED

Guards were being run to the north in an attempt to bring the fire under control, but forestry officials said only a heavy rainfall could extinguish it.

The best the weatherman could offer was occasional showers, which could be offset by predicted gusty winds and lightning.

Meanwhile, a new fire in the Kamloops district broke out Tuesday and was still burning out of control today across 10,000 acres on a steep mountainside near Lumby, southeast of Kamloops.

In the Vancouver forest district, where the fire hazard has dropped to moderate, more than 1,000 acres of timber at the northeast end of Lillooet Lake went up like a match Tuesday when struck by lightning. Then the fire petered out and was quickly brought under control.

HEIRESS to John Deere implement fortune, Mrs. William Wakeman has been charged with aggravated assault in shooting of her husband. He was shot in back with .22 revolver and is in fair condition at a Palm Beach hospital. Couple, shown above, maintains estate at Palm Beach and a home in Greenwich, Conn. (AP Wirephoto.)

40 Attend Dog Gymkhana

More than 40 members attended the Greater Victoria Dog Obedience Training Club gymkhana held at the home of Ron Nutter, 1566 Mount Douglas Cross Road, over the Labor Day weekend.

Events and winners are as follows:

Sack Race—Peter Kimmerly, Sam; Michael Young, Joey; Bernie Thors, Laddie; Andrea Straith, Mickey; Egg and Spoon Race—John Porter, Buttons.

Relay Race—Kathy Smith, Sasha; Jo-Anne Smith, Honey; Virginia Lyne, Ranzi; Gordon Wallis, Buddy.

Obstacle Race—Andrea Straith, Mickey; Bernie Thors, Laddy; Kim Porter, Buttons; Tom Seaton, Briar; Ian Roberts, Dunga.

Slow Race—Sheilah Roberts, Dunga.

Foot-Pad Race—Wendy and Carolyn Stewart, Jodee.

Unmusical Sacks—Tom Butterfield, Penny.

'WITH 99 PER CENT INFALLIBILITY'

Crystal Spots Forest Fires

By GRANT SIMS

MISSOULA, Mont. (AP)—Nature has accommodated man this year in the U.S. Pacific Northwest by giving him more than 110,000 acres of blazing timber on which to test a new fire-fighting tool.

The new tool is a man-made crystal one ten-thousandth of an inch square. It has been tagged by U.S. forest service scientists as having the potential of saving several million dollars annually in fire suppression costs.

Called indium antimonide, the tiny crystal is the key ingredient in infra-red light detection equipment which has been developed into a fire-spotting device that can pinpoint a campfire eight miles away.

TAKES FAST LOOK

Stanley Hirsch, project leader in charge of Fire Scan research, said an airplane equipped with an infra-red detector can scan 3,000 square miles an hour compared with 600 miles an hour coverage by visual air patrol.

"About seven such planes could effectively patrol all the nation's forests," he said. "They would cost a total of $2,800,000 and I believe they would save that much during their first year of operation."

Two planes are being operated in the U.S. northwest this year. One, a Convair flying laboratory equipped with several thousand pounds of equipment, is designed to fly in the wake of thunderstorms and take infra-red pictures of fires only minutes old. The other, smaller, plane is used to record infra-red images of larger fires.

SEE THROUGH SMOKE

The Fire Scan can see through smoke and clouds. It takes a perfect map of the fire and registers its intensity at various points.

J. C. Robertson, regional forestry co-ordinator, said infra-red detection is saving time, effort and money.

Hirsch said equipment in the flying laboratory has detected 540 fires since it began flying regular missions in July.

"In pine forests the unit can zero in on a coffee can of burning gasoline with 99 per cent infallibility. The plane can be five miles away and three miles above a grassland fire of no more than four square inches and pick it up in virtually every instance."

WOOLCO DEPARTMENT STORES COAST TO COAST

3 DAY JAMBOREE!

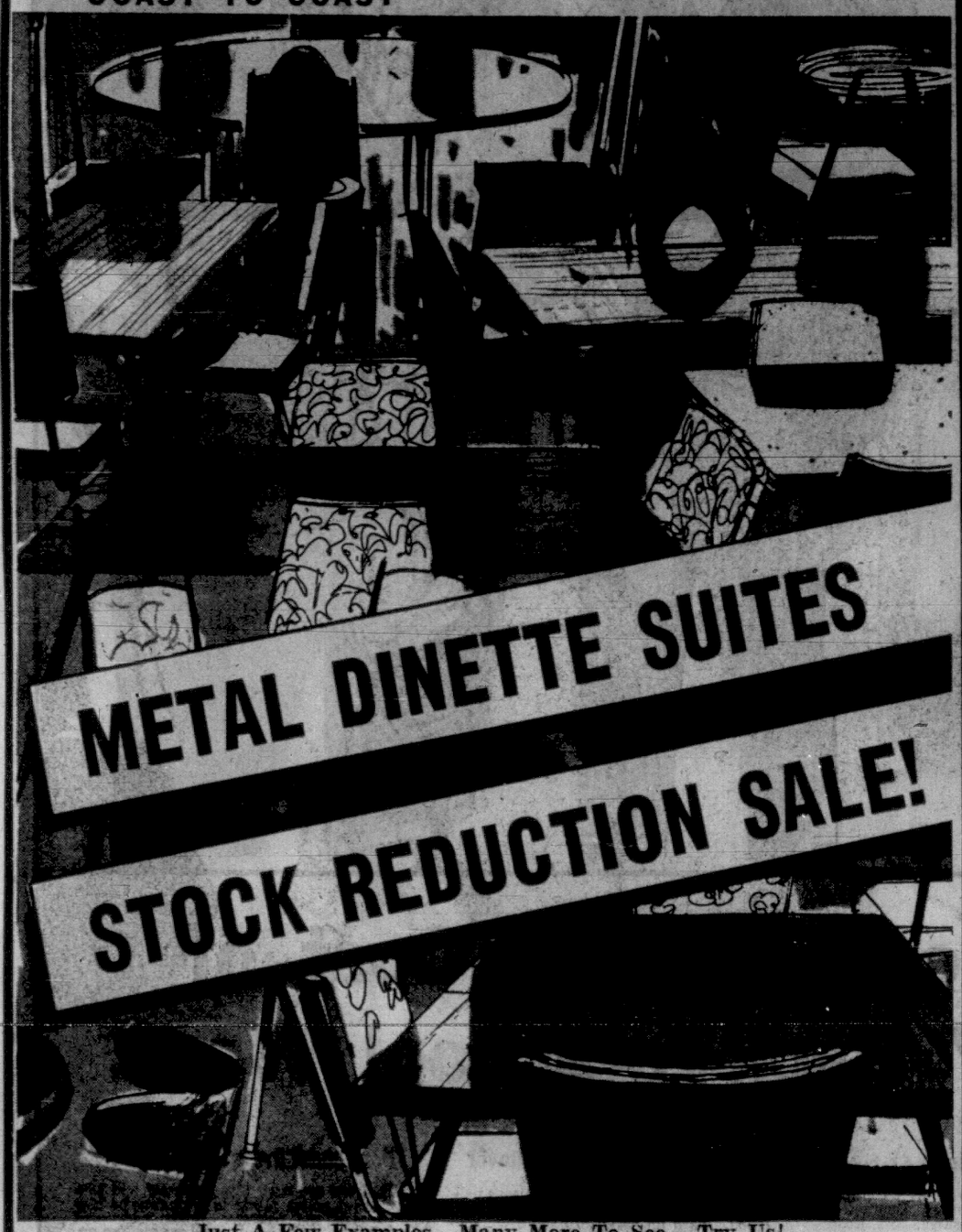

METAL DINETTE SUITES

STOCK REDUCTION SALE!

Just A Few Examples. Many More To See—Try Us!

1. Top Value Group
5-pce. table 30"x38"x48"—French walnut, chairs gold Toronado and brown leather. Woolco Reg. 79.95. Sale 64.95
Save $15

2. Same as Above
Difference is the table, is 36"x48"x60" and this is a 7-pce. suite (table and 6 chairs). Reg. Woolco Price 139.20. Sale 99.66
Save 39.54

3. 3-Pce. Apartment Suite
Dropleaf table choice of white glitter or russett walnut tables and chairs to match. Reg Woolco Price $44. Sale 39.66
Save 4.34

4. Beautiful Oval Table 36"x60"
Top in presidential texture walnut, chairs in quality covering—choice of gold/melon, melon or blue/green. Woolco Reg. 139.88. Sale 109.88
Save $30

5. Floor Sample Clearance!
Lovely 5-pce. suite—table is round 42" closed, extends to 60", white glossy top, chairs are luxury swivel type, striking tangerine colour. Reg. Woolco Price 299.95. Floor Sample Clearance 218.88
Save 81.07

6. One Only! A Bargain Price Quality Suite
Rosewood table top size 36"x60" with two pedestals, chairs are swivel type, black channel fabric, chrome metal work. Here is something different that drew particular attention at the Furniture Show. Reg. Price 218.66. One Only, Clearance 158.88
Save $60

Personal Shopping Only Please!—Shop Early While Quantities Last!
Store Hours: Monday to Friday 10 a.m. to 10 p.m.—Saturday 9 a.m. to 10 p.m.

TOWN & COUNTRY SHOPPING PLAZA
DOUGLAS ST. & SAANICH
JUST SAY Charge It

CHECK THESE LOW, LOW PRICES
SHOP EARLY FOR THESE REAL HOT

BACK to SCHOOL SPECIALS

Oakcrest Foods 3475 Quadra
WED. 'TIL 8 THURS., FRI. 'TIL 9 SAT. 'TIL 7

CANADA CHOICE, LEAN PRIME RIB ROAST of BEEF lb. 79c
LEAN, TASTY SAUSAGES LB. 39c
Lean, Sliced, Rindless No. 1 BACON LB. 59c
READY-TO-EAT Cottage Roll Cryovac Halves LB. 69c
Beef Steakettes or Pork Chopettes LB. 59c
SLICED YOUNG BEEF LIVER LB. 39c
FRESH LOCAL FOWL Grade A LB 27c
EXTRA LEAN BACK BACON Cryovac Chucks lb. 69c
NO. 1 LOCAL, NEW POTATOES 10 LBS. 37c
NO. 1 LOCAL CARROTS 3-lb. Cello Bag 29c
Fresh Local CELERY Direct from our own farms 2 for 39c
JUMBO VINE-RIPENED CANTALOUPES 3 for 49c
Weston's, Salted or Plain Soda Crackers 3 1-LB. PKGS. $1.00
Lumberjack Table SYRUP Large 32-oz. bottle 35c
LIBBY'S FANCY Tomato Juice Large 48-oz. TIN 37c
Margarine HARVEST. 3 lbs. for 69c
HEINZ TOMATO Ketchup 2 11-oz. bottles 47c
CHED-R-SPREAD Cheese Spread 1-LB. JAR 59c
MAZOLA PURE Corn Oil 24-oz. bottle 69c
Sandwich Spreads Canada Packers. 4 TINS 49c
MAPLE LEAF Cheese Slices 1-lb. pkg. 65c
Hand Soap STERLING. 6 BARS 45c
Scott Cashmere Toilet Tissue 8 ROLLS 59c
WESTINGHOUSE LIGHT BULBS 40s, 60s and 100s. 5 FOR 79c

Oakcrest is 100% Independently Owned and Operated. We Reserve the Right to Limit Quantities.

WOOLCO

Woolco

DEPARTMENT STORES
COAST TO COAST

Now . . . at Woolco!

A fabulous collection of distinctive knits including sweater sets, cardigans and pullovers . . . all beautifully made and styled to perfection . . . all fantastically low-priced to suit any budget! Choose from washable, easy-care fabrics in a glory of Fall colours! Sizes S.M.L.

A. Acrylic cardigan . . . novelty raised pattern. Brown, Ivy Green, Copper Gold, Splendor Blue or Navy. Each **5.74**

B. Matching sleeveless shell. Each **3.81**

Matching short-sleeve pullover (not shown). Each **4.72**

C. "Low-Boy" cardigan of wide rib knit acrylic. Medium Green, Navy, Brown or Powder Blue. Each **8.78**

D. New "Low-Boy" "Orlon" cardigan with sewn-in belt, gold button-front and buckle. Copper Gold, Tansy Green, Splendor Blue, Brown or Winter Wine. Each **10.97**

E. Turtleneck pullover of medium rib knit. acrylic. White, Rust, Navy, Coral or Powder Blue. Each **7.64**

F. Turtleneck acrylic pullover. Basket weave and rib knit body. Shoulder opening with gold button trim. Splendor Blue, Tansy Green, Beige or Tansy Gold. Each **5.74**

Fall Sweater Event

JUST SAY *Charge It* at WOOLCO

Personal Shopping Only, Please!
Store Hours: Monday to Friday, 10 a.m. to 10 p.m. Saturday 9 a.m. to 10 p.m.

Shop Early While Quantities Last!

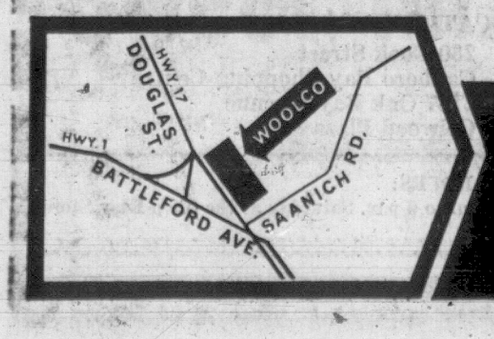

TOWN & COUNTRY SHOPPING PLAZA
DOUGLAS ST. & SAANICH

JUST SAY *Charge It*

BACK-to-SCHOOL SALE DAYS

TULIP LUNCHEON MEAT

12-oz. tin **39c**

KRAFT MACARONI DINNER 7 7¼ oz. pkgs. $1.00

BACK TO SCHOOL VALUES

SAVE MORE AT YOUR SHOP-EASY STORE

Fresh for Flavor

SUNKIST ORANGES

8 lbs. SWEET AND FULL OF JUICE **$1.00**

LOCAL GROWN

Potatoes 20-lb. cello bag **85c**

CALIFORNIA VINE RIPENED

Tomatoes 2½-lb. basket **49c**

GARLIC BUDS Adds flavor to any dish, pkg. **2 for 29c**

PACIFIC EVAPORATED Milk

4 TALL TINS **69c**

DUTCH OVEN Brown or White Sliced Bread

6 16-OZ LOAVES **$1.00**

NABOB Coffee

MILD, MELLOW FLAVOR POUND **79c**

Sockeye Salmon Sealord, ½'s **59c**

Powdered Milk Seven Farms, skimmed. 3-lb. pkg. **$1.19**

Beef Stew Puritan, 15-oz. tin ..... **3 for $1.00**

Irish Stew Puritan, 15-oz. tin ..... **3 for $1.00**

Spaghetti and Meat Balls Puritan, 15-oz. tin .. **3 for $1.00**

Meat Spreads Puritan, Assorted. 3-oz. tin ..... **7 for $1.00**

Toothpaste Crest, Regular or Mint, Family size **89c**

Syrup Old Tyme. 16-oz. bottle **35c**

Instant Coffee Nescafe, 10-oz. jar **$1.59**

Soup Mix Lipton's, Chicken Noodle. Pkg. ..... **2 for 49c**

Soup Mix Lipton's, Tomato Vegetable. Pkg. ..... **2 for 49c**

Spaghetti Dinner WITH MEAT SAUCE, Kraft. 15-oz. pkg. **49c**

Spaghetti Dinner WITH TOMATO SAUCE, Kraft. 15-oz. pkg. **47c**

Pizza Pie Mix Kraft. 15-oz. tin **57c**

Pizza Pie Mix WITH SAUSAGES, Kraft. 18-oz. tin **75c**

Macaroni Dinner De Luxe, Kraft. 14 oz. **45c**

Wax Paper Refills CUTRITE 100-ft. pkg. **29c**

Crisco Shortening. 1-lb. pkg. **39c**

PRICES EFFECTIVE THURS., SEPT. 6, TO SAT., SEPT. 9

SHOP-EASY

Westfair Affiliate

WE RESERVE THE RIGHT TO LIMIT QUANTITIES

THERE'S A SHOP-EASY STORE NEAR YOU

STORE LOCATIONS:

Shelbourne Plaza
107 Ingram Avenue, Duncan, B.C.
Sooke Centre, 2038 Otter Point Road
Royal Oak Shopping Centre
230 Cook Street
Cadboro Bay Shopping Centre
2187 Oak Bay Avenue
Colwood Plaza

SHOPPING HOURS:

Shop 9 a.m. to 9 p.m. Monday through Friday; 9 a.m. to 6 p.m. Saturday at the Shop-Easy Stores located in the Shelbourne and Colwood Plazas.

SHOP-EASY FEATURE ONLY

CANADA GOOD CANADA CHOICE BEEF TENDER POT ROAST

BONE IN JUICY DELICIOUS..... lb. 47c

POT ROAST BONELESS

LEAN TENDER JUICY lb. 59c

Stewing Beef 73c
Boneless, lb.

BLADE ROAST 63c
Blade bone removed, lean tender, lb.

Cross Rib ROAST 75c
A family favourite, lb.

CUT UP TRAY PACK BOILING
FOWL 27c
Save More at Shop-Easy, lb.

BEEF LIVER 59c
Young, tender, sliced, lb.

HAM STEAKS 69c
Burns smoked, boneless, 8-oz. pkg.

MALKINS PURE STRAWBERRY JAM
48-oz. TIN... 99c

DUNCAN HINES CAKE MIXES
2 Ass't 19-oz. pkgs. 79c

PERFEX BLEACH
64-oz. JUG... 49c

BATHROOM TISSUE
Purex ass't and white 4 roll pack 53c

SOUP MIX
Lipton's Chicken Noodle, Tomato Vegetable 2 pkgs. 49c

Sweet Mixed Pickles
Rose, 24-oz. jar 49c

Assorted Biscuits Weston's "Back-to-School", Biscuits, pkg. 20 oz. 59c

Butter Tarts Mrs. Willmans, 6's, pkg. 39c

Date Loaf Cake Toastmaster, each 39c

Long Grain Rice Dot West, 2-lb. pkg. 39c

Honey Smacks Cereal Kellogg's, 8½-oz. pkg. 39c

Tea Biscuit Mix Melograin, 3-lb. pkg. 39c

Lunch Bags Zee, 50's, pkg. 29c

Orange Juice Shores Pure Frozen, 6-oz. tin 4 for 59c

PRICES EFFECTIVE THURS., SEPT. 6, TO SAT., SEPT. 9

SHOP-EASY

Westfair Affiliate

WE RESERVE THE RIGHT TO LIMIT QUANTITIES

386-2121 CLASSIFIED WANT ADS 386-2121

BOX REPLIES

All replies to private box numbers available from 8:00 a.m. to 6.00 p.m. Monday to Friday inclusive.

OFFICE HOURS

Classified Counter, 8:00 a.m. to 6:00 p.m. Business Office, 9:00 a.m. to 5:30 p.m. Monday to Fridays inclusive.

CLOSED SATURDAY

TELEPHONE HOURS

8:00 a.m. to 8:00 p.m. Monday to Saturday inclusive.

CLASSIFIED COPY DEADLINES

Regular classified advertisements may be placed at the counter, 8 a.m. to 6 p.m. on the day prior to publication, Monday to Friday inclusive by telephone 8 a.m. to 8 p.m. Monday to Saturday inclusive.

All classified semi-display copy must be in the possession of Victoria Press Ltd., 2631 Douglas Street, by 4 p.m. on the day prior to publication, with the exception that copy for Monday Times must be in by 4 p.m. Friday.

FULL COVERAGE CLASSIFIED RATES

30c per line per weekday; 85c per line for three consecutive days; $1.53 per line for six consecutive days. $1 minimum charge on advertisements placed by telephone. Minimum advertising two lines only. Contract rates on application. (Above rates apply to B.C. only.)

Brith notices, $2 per insertion.

Marriages, Engagements, In Memoriam Notices, Cards of Thanks, Deaths and Funeral Notices, not exceeding 12 lines, $2.90 first insertion and $2.05 subsequent insertions. Each additional line 30c daily.

Births, Deaths, Marriages, Engagements, In Memoriam Notices, Cards of Thanks not accepted by telephone.

SUBSCRIPTION RATES

Wherever carrier service is maintained, $2.25 per month.

Single copy sales price: 10 cents daily; 15 cents Saturday.

By mail, Canada and British Commonwealth, one year, $21; six months, $11; three months, $6; single month, $2.25; U.S.A., Australia and Foreign, $3.25 per month (Weekend) Saturday only, Canada, $7 per year; U.S.A., Australia and Foreign countries, 20c per copy or $10 per year.

Authorized as second-class mail Post Office Department, Ottawa. Members Audit Bureau of Circulation.

TERMS OF PUBLICAION

The Victoria Press Ltd. shall not be liable for non-insertion of any advertisement beyond the amount paid for such advertisement.

In the event of an error occurring, the liability on Victoria Press Ltd. shall not exceed the charge for the space actually occupied by the item in question.

All claims on error in publication shall be made within 12 hours thereafter and if not made shall not be considered. No claim will be allowed for more than one incorrect insertion nor for errors not affecting the value of the advertisement.

All estimates of cost are approximate. Advertisers will be charged with space actually used.

All advertising copy will be subject to approval of the Victoria Press Ltd., who reserve the right in its sole discretion to classify, reject or insert copy furnished.

While every endeavor will be made to forward replies to box numbers to the advertiser as soon as possible, we accept no liability in respect of loss or damage alleged to arise through either failure or delay in forwarding such replies however caused, whether by negligence or otherwise.

DUNCAN TUREAU

Duncan Chamber of Commerce Bldg., 375 Trans-Canada Hwy. Office and telephone hours 1 p.m. to 5 p.m. Monday to Friday inclusive.
PHONE DUNCAN 746-6181

CIRCULATION REPRESENTATIVES

Duncan, Chemainus.
P. J. Rogers 746-6181
Lake Cowichan, P. Edwards 749-6771
Nanaimo, R. Lakey SK 3-2766

United States Representatives
SHAW & NNON, INC.
New York, Chicago, Detroitn Cleveland, Atlanta. San Francisco. Los Angeles.

INDEX TO WANT AD HEADINGS

	Classification No.
Acreage for Sale and Wanted	156
Announcements	14
Antiques	85
Apartments to Rent, Furnished	128
Apartments to Rent, Unfurnished	129
Apartments and Suites for Sale	135
Auto Body and Painting	109
Auto Repairs and Service	108
Auto Financing and Insurance	110
Bands, Musicians and Orchestras	33
Bicycles	66
Births	1
Boats and Marine	80
Building Supplies	61
Burial Parks	13
Business Opportunities	145
Business Opportunities Wanted	146
Business Personals	40
Business Services and Directory	36
Cards of Thanks	8
Cars for Sale	100
Cars and Trucks Wanted	112
Chicks, Poultry, Hatching Eggs, Supplies	91
Church Page	200
Coming Events and Meetings	15
Commercial Properties	157
Convalescent and Rest Homes	123
Cottages, Campsites, Summer Resorts	117
Country Homes and Properties	151
Duplexes to Rent	131
Dancing	43
Deaths, Funerals and Lodge Notices	5
Duplexes to Rent	131
Education	42
Engagements	2
Exchange Real Estate	147
Farms for Sale and Wanted	158
Farm Implements	71
Female Help Wanted	26
Florists	15
Foreign Import and Sports Cars	101
Fuel	60
Funeral Directors	10
Furniture	62
Garden Supplies	74
Gulf Island Properties	159
Hails, Warehouses, Offices to Rent	137
Heavy Equipment	70
Hotels	125
Housekeeping Rooms to Rent	126
Housekeeping Rooms Wanted	132
Houses to Rent, Furnished	133
Houses to Rent, Unfurnished	134
Houses Wanted to Rent	150
Houses for Sale	9
In Memoriam	112
Listings Cancelled	148
Listings Wanted	149
Livestock and Supplies	92
Lost and Found	20
Machinery	72
Male Help Wanted	21
Male or Female Help Wanted	25
Marriages	3
Miscellaneous for Sale	82
Miscellaneous Wanted	83
Miscellaneous to Rent	86
Monumental	11
Mortgage Loans and Insurance	141
Motorcycles	65
Moving and Hauling	115
Musical Instruments	63
Music Teachers	63A
New Car Directory	99
Parts, Accessories	107
Personal Loans	140
Personals	39
Pets and Supplies	90
Places to Visit	16
Professional Services	37
Property for Sale	154
Property Wanted	155
Restaurants	18
Revenue Properties	144
Revenue Properties Wanted	143
Room and Board	120
Rooms to Rent	121
Rooms Wanted	122
Situations Wanted (Female)	30
Situations Wanted (Male)	29
Situations Wanted (Male or Female)	31
Sporting Goods	79
Stoves and Furnaces	67
Swaps	94
Tires	108
Teachers Wanted	27
Timber	81
Tools for Rent	73
Tourist Accommodation	119
Travel	38
Trade Schools	32
Trailers and Trailer Parks	113
Trucks	106
TV, Radio Sales and Service	64
Wanted to Rent, Miscellaneous	87
Vacation Guide	118
Wanted to Borrow	142
Wanted to Buy Houses	153
Waterfront Properties	152

PHONE DIRECT
386-2121
TO PLACE YOUR CLASSIFIED AD

1 BIRTHS

BERRY—Born to Mr. and Mrs. John W. Berry (nee Davis), 1124 Oxford, at the Royal Jubilee Hospital on August 29, 1967, a son, Anthony Walter, 8 pounds, 14½ ozs.

CLARKE — Born to Mr. and Mrs. Frank T. Clarke, 2170 Beaverbrooke Place, at the Royal Jubilee Hospital on August 31, 1967, a baby girl, Catherine Evelyne, 8 pounds, 14 ounces. A sister for Frankie and Debbie. Many thanks to Dr. Borsman and Maternity Staff.

FORBES—Born to Barry and Donna Forbes (nee Keep), 3806 Stockton Crescent, at the Royal Jubilee Hospital on September 1, 1967, a son, Ronald James, 7 lbs. 9½ ozs. A brother for Terri. Special thanks to Dr. D. M. L. Shorting and maternity staff.

HARRISON—Born to Mr. and Mrs. W. L. Harrison, Ste. 16, 3498 Lovat Ave., at the Royal Jubilee Hospital on Sept. 1, 1967, a daughter, Nadine, 7 pounds, 8 ounces. (Insured).

LADEUR — Born to Mr. and Mrs. E. J. Ladeur, No. 2—508 Toronto St., at the Royal Jubilee Hospital on August 29, 1967, a daughter, 6 lbs. 9½ ozs.

LUM—Born to Mr. and Mrs. Michael Lum, 2531 Victor St., at the Royal Jubilee Hospital on August 31, 1967, a daughter, Laura Lynn, 7 lbs., 10 ozs.

MABER Born to Mr. and Mrs. Stanley T. Maber, 4940 Bellville Blvd., Burnaby, B.C., at the Royal Jubilee Hospital on September 3rd, 1967, a daughter, Tara Lorraine, 6 lbs. 4½ ozs. Special thanks to Dr. J. R. Le Huquet and staff.

MACEWKO—Born to Mr. and Mrs. John Macewko, 1-1140 Pandora Ave., at the Royal Jubilee Hospital on August 29, 1967, a son, Richard Antoine, 6 lbs. 7 ozs.

MELLOR—Born to Mr. and Mrs. J. L. Mellor, RR2 Victoria, Royal Jubilee Hospital on Aug. 28, 1967, A daughter, Lisa Elaine, 7 lbs. 6 ozs.

MENZEL—Born to Mr. and Mrs. R. Menzel, 2825 Peatt Rd., at the Royal Jubilee Hospital on August 30, 1967, a daughter, 7 lbs. 15½ ozs. A sister for Wayne. Many thanks to Dr. Stirling and maternity staff.

RAYMOND—Born to Mr. and Mrs. Robert G. Raymond, 3490 Cardiff Place, Victoria, B.C., at the Royal Jubilee Hospital on August 30, 1967, a daughter, Judith Ann, 7 lbs., 14 ozs., sister for Debbie, Bobby, Donald and Gordon. Thanks to Dr. Prevost and maternity staff.

3 MARRIAGES

BOOTH-HALL — Mrs. Eileen Hall, Crescent Road, announces the marriage, August 25th, of her only daughter, Valerie Mary, to John Reginald Booth, son of Mr. and Mrs. A. R. Booth, Gladstone Ave. The young couple are making their home at 114 Wildwood Avenue.

5 DEATHS AND FUNERALS

BAYLIS — On September 4, 1967, Mrs. Rose L. Baylis, aged 89 years, of Victoria, widow of Frederick Baylis. She leaves one sister in Mission, B.C., and a sister in England; nieces and nephews. She was a former member of St. John's Anglican Church.
PRIVATE funeral services will be held in McCall Bros. FAMILY CHAPEL, Main Office Bldg., on Thursday, Sept. 7, at 4:15 p.m., Rev. Canon Grahame Baker officiating. Graveside service in Dauphin, Man., with interment in the family plot. (Flowers gratefully declined.)

BOWES—On Sept. 4, 1967, Wilbur James Bowes, of 13428 - 108th Ave., North Surrey, formerly of Victoria, aged 66 years. Survived by two daughters, Mrs. T. (Gail) Hovi, Vancouver; Mrs. L. (Audrey) Henderson, Bellingham, Wash.; four grandchildren, two brothers, Milow, Milow, Surrey; Everett, Breton, Alta.; one sister, Mrs. Esther Bland, Brantford, Ont.
Funeral service Saturday, Sept. 9 at 10 a.m. in the Chapel of Surrey Funeral Home, 13288 - 108th Avenue, North Surrey, Paster W. L. Robertson officiating. Interment Valley View.

BRUCE — In Vancouver, B.C., on Sept. 2, 1967, Mrs. Mary Jane Bruce, of 1887 Haultain, aged 84 years, born in Scotland and a resident of this city for the past 20 years. She is survived by one daughter, Mrs. A. (May) Curtis, of Victoria; one brother, William Brown, of Pender Island, and one sister, Mrs. Helen Parnell, of Calgary; one granddaughter, Pat, and two great-grandchildren; a niece, Mrs. R. (Ina) Dresser, of Victoria, also several other nieces and nephews.
Funeral services will be held in McCall Bros. MAIN CHAPEL, Vancouver and Johnson Streets, on Thursday, Sept. 7 at 3:15 p.m., Rev. Dr. S. Parsons officiating. Interment in Hatley Memorial Gardens.

DICKINSON—In Victoria, B.C., on September 2, 1967, Mr. Robert Birkett (Bobby) Dickinson, age 53 years. A native son of Victoria, residing at suite 8, 903 North Park Street. Survived by his wife, Iris, at home, brother, David, Victoria, B.C., sisters, Margaret, Victoria, B.C., and Mrs. D. (Mildred) Adams, San Pablo, California. Mr. Dickinson was a veteran of the Second World War and a member of The Royal Canadian Legion, Pro Patria Branch.
Service will be held in the Sands Mortuary Limited, "Memorial Chapel of Chimes" on Thursday, September 7, 1967 at 1:00 p.m. Cremation.

FROST—In Victoria on Sept. 5, 1967, Mrs. Ada Mabel Frost, aged 86 years, of 2235 Epworth St., born in Belleville, Ont., resident here since 1961, formerly of Edmonton. Widow of Isaac Orlando Frost, she is survived by her daughter, Mrs. H. (Doris) Hinchsliff, at the residence, and one son, Leon, of Bellingham, Wash.; 2 grandsons, Rodney Hinchsliff and Bruce Frost; also 4 great-grandchildren.
Funeral services will be held in McCall Bros. FLORAL CHAPEL, Johnson and Vancouver Sts., on Thursday, Sept. 7, at 2:15 p.m., Rev. A. E. King officiating. Interment at Colwood Burial Park.

GROVER—In St. Joseph's Hospital on Sept. 3, 1967, Mr. Douglas William Grover, of 1525 Charlton Road, born in Perth, Australia, and a resident of this city for the past 14 years. He is survived by his wife, Margaret Grace, at the residence; two sons, Douglas and Barry, and one daughter, Miss Edwina Grover, all of Victoria; one grandson, Michael; two sisters, Mrs. L. (Dora) Marshall, of Victoria, and a sister, Babs, in England; two brothers in England and a brother in Africa; his mother, Mrs. E. Grover. Mr. Grover was a member of the Royal Canadian Legion and served in the Second World War.
Funeral services will be held in McCall Bros. FLORAL CHAPEL, Vancouver and Johnson Streets, on Thursday, Sept. 7 at 1:15 p.m., Rev. E. W. S. Gilbert officiating. Interment in the Royal Oak Burial Park.

JACKSON—In hospital in Victoria, B.C., on Sept. 4, 1967, Harold Leslie Jackson, aged 67 years, of 417 Michigan Street; born in Winnipeg, and a resident of Victoria for the past 4 months. He is survived by his wife, Ivy, at home; one son, Leslie T. Jackson, of Berkeley, Calif.; one sister, Mrs. Emily Nichols; one brother, George, both of Winnipeg; three grandchildren. Mr. Jackson was a life member of the Ionic Lodge, No. 25, AF & AM, in Winnipeg.
Funeral services will be held in the Thomson & Irving Funeral Chapel on Thursday, Sept. 7, at 1:30 p.m., Rev. Canon J. Rogers officiating, followed by cremation.

JONES — At Victoria on Tuesday, Sept. 5, 1967, Mr. Leonard Jones, of 2089 Oak Bay Avenue. He was born in Sheffield, England, and was formerly a railway locomotive engineer in Winnipeg, Man., before coming to Victoria. He leaves a brother, J. B. Jones of West Los Angeles. He served overseas with the Lord Strathcona Horse.
The Rev. M. G. Fowler will conduct the funeral service on Saturday, Sept. 9, at 1:30 p.m. in Chaplin's Funeral Chapel. Cremation.

KERR—In Victoria, B.C., on Sept. 2, 1967, Mrs. Catherine J. Kerr, in her 88th year; born in Wellington County, Ont., and a resident of Victoria for the past 23 years. She leaves her sons, Robert Kerr, North Battleford, Sask., and Cameron Kerr, Regina, Sask., her daughter, Mrs. J. Doug (Agnes) Hudlin, Victoria, B.C.; and her granddaughter, Mrs. Erwin (Judith) Messerli, Oakland, Calif. Service will be held in the Sands Mortuary Limited "Memorial Chapel of Chimes" on Friday, Sept. 8, 1967, at 3:00 p.m., Rev. Canon Grahame B. Baker officiating. Cremation.

KROLL — Elizabeth Ann, late of Haney, B.C., on September 2nd, 1967, aged 75 years. She leaves her loving husband, Frank, son, Ken Ruttle, Nanaimo; daughter, Mrs. Sylvia Burrell, Haney; sisters in England; 8 grandchildren.
Funeral service was held on Tuesday, September 5th at Haney, B.C. Garden Hill Funeral Directors entrusted with arrangements.

LITTLE—On Sept. 2, 1967, at Victoria, B.C., James Williamson, aged 80, beloved husband of Gertrude E. Little, of 2705 Heron Street, Oak Bay, a resident of this city for 55 years. Also survived by a son, Robert J. Little, at home; a daughter, Mrs. L. R. (Phyllis) Ferris, Victoria; a granddaughter, Susan Ferris; also a brother, Fred, and a sister, Moyra, in England. The late Mr. Little was associated with Buckerfield's Ltd. for many years and was a member of St. Mary's Church Men's Guild.
Funeral service Thursday at 10:30 a.m. in HAYWARD'S FUNERAL CHAPEL, 734 Broughton Street, Rev. Canon Hywel J. Jones officiating. Interment in Hatley Memorial Gardens. Supervised parking adjoining the chapel. Flowers gratefully declined.

MACALLAN—At St. Joseph's Hospital on Sept. 3, 1967, Olive Cecily Macallan, of 606 Douglas St.; aged 74 years. Survived by relatives in England and many friends in Victoria.
Funeral service Friday at 1:30 p.m. in St. Paul's Church, Esquimalt Road, Rev. J. A. Roberts officiating. Cremation. Flowers gratefully declined. HAYWARD'S FUNERAL CHAPEL in charge of arrangements.

NALEPA—At St. Joseph's Hospital on Sept. 5, 1967, Philip Nalepa, of 505 Catherine St., and formerly of Vancouver, aged 54 years. Survived by a brother, Walter; a sister-in-law, Mrs. Anna Nalepa, and a niece, Miss Wanda Nalepa, all at present in Victoria.
Funeral service Thursday at 1:30 p.m. in HAYWARD'S FUNERAL CHAPEL, 734 Broughton St. Supervised parking adjoining the chapel.

McTAGGART—In Victoria, B.C. on September 2, 1967, Mr. Orville Thomas McTaggart, age 44 years. Born in Parkside, Saskatchewan and had been a resident of Victoria for the past 4 years, residing at 855 Phoenix Street. Survived by his wife, Beatrice, daughter Carol, sons Glenn and William, at home; brothers, Gordon, Revelstoke, B.C. and Ivan, Honeymoon Bay, B.C., sisters, Mrs. Leona Sten, Shellbrook, Sask., and Mrs. R. (Cora) Brownridge, Kerrobert, Sask. Mr. McTaggart served overseas during the Second World War with the R.C.A. as a gunner, transferred to the P.P.C.L.I., then to the Q.O.R. of Canada and retired in 1965.
Service will be held in the Sands Mortuary Limited "Memorial Chapel of Chimes" on Thursday, September 7, 1967 at 3:00 p.m. Rev. Canon R. E. H. Howell officiating. Interment in Royal Oak Burial Park.

NICKSON—On September 3, 1967, in Victoria, Joseph L. Nickson, in his 64th year, of 1756 Townley St., a resident here for four years, formerly of Montreal. He leaves his wife, Lina; two daughters, Mrs. Malcolm (Pat) Graham and Miss June Nickson, both of Victoria; four grandchildren; one brother, Bernard, in California, and one sister, Winnifred, in England.
PRAYERS will be offered and MASS will be celebrated in St. Patrick's Church, Haultain St., on Wednesday, Sept. 6, at 8:00 p.m. Interment on Thursday, Sept. 7, at Royal Oak Burial Park, leaving the church at 9:00 a.m. McCall Bros. Funeral Directors in charge of arrangements. (Flowers gratefully declined. Friends, if desired, may contribute to the B.C. Cancer Fund, P.O. Box 202, Victoria.)

NISILL — At the residence, 2296 Henry Avenue, Sidney, B.C., on August 31, 1967, Mr. Richard Nisill, aged 65 years, born in Wigan, Lancashire, England, and a resident of Sidney, B.C., for the past six weeks. He leaves his wife, Ellen, at home; his daughter, Mrs. J. (Hilda) Harley, Germany; three grandchildren, one brother and one sister, in England.
Prayers will be offered in the Sands Funeral Chapel of Roses, on Thursday, September 7, 1967, at 8:00 p.m. Mass will be celebrated in St. Elizabeth's Church, Third St., Sidney, B.C., on Friday, September 8, 1967, at 10:00 a.m. Rev. Father W. Mudge celebrant. Interment in the Royal Oak Burial Park.

RANTZ—In Ottawa, Ont., on Aug. 31, 1967, Mr. Robert Donald Rantz, aged 32 years. Born in Meadow Lake, Sask., and had been a resident of Ottawa for the past nine years. Survived by his parents, Mr. and Mrs. Henry J. Rantz, Colwood, B.C.; brother, Larry, Calgary, Alta.; sisters, Mrs. Lorraine Payne, Colwood, B.C., and Mrs. M. (Marilyn) Bernays, Langford, B.C.; aunts, uncles, nieces and nephews. Mr. Rantz served as a Flight Officer for three years with the R.C.A.F.; and was an engineer with the National Research Council, Ottawa, Ont.
Service will be held in the Sands Funeral Chapel of Heather, Colwood, B.C., on Monday, Sept. 11, 1967, at 3:00 p.m., Rev. L. M. Carlson officiating. Interment in Hatley Memorial Gardens.

RYAN—At Victoria on Monday, September 4, 1967, Mrs. Frances Ryan of 930 Pemberton Rd. She was born in England and was formerly a resident of Regina, Sask., before coming to Victoria. She leaves two brothers, Robert and William of England, and two sisters, Florence and Jessie, also of England, as well as several nieces and nephews.
The Rev. Emma Smiley D.D. will conduct the funeral services on Thursday, Sept. 7 at 1:30 p.m. in Chaplin's Funeral Chapel. Cremation.

WONG—In Victoria, B.C. on September 4, 1967, Wong Yee Shung, age 76 years. Born in Canton, China and had been a resident of Victoria for the past 54 years, residing at 821 Ralph Street. Survived by his wife at home, sons, Ying and Paul, Victoria, B.C. and Yue, China, grandchildren.
Service will be held in the Sands Mortuary Limited "Memorial Chapel of Chimes" on Saturday, September 9, 1967 at 3:00 p.m. Rev. C. Y. Chow officiating. Interment in Royal Oak Burial Park.

8 CARD OF THANKS

We wish to extend our sincere thanks and appreciation for the acts of kindness, messages of sympathy and beautiful floral offerings received from our many friends, neighbours and relatives during our recent time of sorrow in the loss of our dear Mother, Grandmother and Sister, Rose A. Severson.
—Mr. and Mrs. D. White and family.
Mrs. D. Merrett.

9 IN MEMORIAM

PREECE — In loving memory of Ron, a dear husband, Dad and Grandpa, who passed away Sept. 6, 1966.
To hear his voice, to see his smile,
To sit and talk with him awhile,
To be together in the same old way
Would be our dearest wish today.
Dear Lord forgive a silent tear,
A constant wish that he were here,
Others are taken, yes we know,
But he was ours and we loved him so.
—Sadly missed but lovingly remembered by his wife Ada and family, Myrna, Chuck and Dale.

10 FUNERAL DIRECTORS

McCALL BROS.
Funeral Chapels
1400 Vancouver Street
385-4465 — 385-4466 — 385-4467
McCall Brothers . . . known for integrity, fairness in costs (and the very best in service and facilities.

WEDNESDAY
NICKSON, Mr. Joseph Leo
PRAYERS and MASS, 8:00 p.m.—ST. PATRICK'S CHURCH, Haultain Street.

THURSDAY
GROVER, Mr. Douglas William
1:15 p.m.—FLORAL CHAPEL
FROST, Mrs. Ada Mabel
2:15 p.m.—FLORAL CHAPEL.
BRUCE, Mrs. Mary Jane
3:15 p.m.—FLORAL CHAPEL
BAYLIS, Mrs. Rose L.
PRIVATE SERVICE, 4:15 p.m.—FAMILY CHAPEL.

FRIDAY
ADRIAN, Mr. Alfred (F. W.)
3:15 p.m.—FLORAL CHAPEL

SATURDAY
MILKE, Mr. Norman W.
1:15 p.m.—FLORAL CHAPEL.

TO BE ANNOUNCED
BELL, Mrs. Dulcie Ruth H.

YOUR COMMUNITY CHAPELS SENSIBLE PRICES
SANDS MORTUARY LTD.
Memorial Chapel of Chimes
Victoria, B.C. 383-7511

CHAPEL OF ROSES
Sidney, B.C. 656-2932

CHAPEL OF HEATHER
Colwood, B.C. 478-3821
Established 55 Years

THOMSON & IRVING
Funeral Chapel
Est. 1906. Formerly of Winnipeg
A Dignified and Understanding Service at Moderate Cost
PRE-NEED AT NEED
SHIPMENTS
1625 Quadra St. Phone 384-2612

HAYWARD'S CHAPEL
"A GOLDEN RULE SERVICE"
386-3505
734 Broughton St.
A. W. FRANCIS W. R. HAYWARD

CHAPLIN'S FUNERAL CHAPEL
Kindness — Courtesy — Service
1155 Fort 384-5512

11 MONUMENTAL

MORTIMER'S
MONUMENTAL WORKS
ESTABLISHED 1877
"The Finest in Craftsmanship"
633 David Street 383-6421

STEWART MONUMENTAL WORKS LTD., Monuments since 1896
1408 May Street 384-3452

12 FLORISTS

In Victoria It's
BALLANTYNE'S
For Flowers
384-0555; Night, 478-2873
"Flowers By Wire"
900 Douglas St.
Opp. Strathcona Hotel

PLEASE DON'T OMIT SYMPATHY SEND FLOWERS
Island Florist, 745 Fort 383-0743

14 ANNOUNCEMENTS

B.C. Rest Home Assoc. Nursing Course under the auspices of St. John's Ambulance starting Sept. 11, 1967, Phone 385-5043 for information.

VICTORIA ELKS' LODGE WILL meet in the Elks' Hall Thursday, Sept. 7, 8 p.m.

15 COMING EVENTS AND MEETINGS

C.P.L. RUMMAGE SALE SAT. Sept. 9, K. of P. Hall, 723 Cormorant, from 10 a.m. to 1 p.m.

PLACE YOUR MISCELLANEOUS ARTICLES FOR SALE
PHONE DIRECT
386-2121

15 COMING EVENTS AND MEETINGS

ARMY, NAVY
AND AIR FORCE
BINGO
AT
CURLING RINK
1952 QUADRA
WEDNESDAY, SEPT. 6
7:30 P.M.
20 GAMES
BIG CASH PRIZES
GOOD NEIGHBOR GAMES
5 EXTRA GAMES
25c CARD
PLENTY OF ROOM
EVERYONE WELCOME
FREE BUS

BINGO
Wed., Sept. 6, 7:30 p.m.
Victoria Optimist Club
VICTORIA BALLROOM
1600 Government Street
1 GAME $100
Plus Many-Other-Good Games
Admission $1—20 Games
6 Cards for $2
Extra Cards 25c Each
Good Neighbor Games
MYSTERY DOOR PRIZES
NEW GAMES
60% in Prizes
VISITORS WELCOME

16 PLACES TO VISIT

CHINATOWN ORIENTAL MUSEUM Open Daily at 10 (Sun. 12)-8 p.m. 1802 Gov't at Herald. 382-6812

20 LOST AND FOUND

WILL THE PERSON WHO FOUND a lady's gold watch on a black band, vicinity of Lund's Auction rooms, please phone 658-5358. Reward for return.

LOST—FRENCH PURSE WALLET (black) on Oswego St. Friday afternoon. 386-2053.

LOST — MONDAY: KEYS IN case. Oak Bay Bowling. Reward. 384-8565.

LOST — MALE TABBY CAT; vicinity Oscar-Fairfield. Reward. 382-8079.

LOST YOUR PET? HOMES wanted, found. SPCA, 383-0514.

21 MALE HELP WANTED

JUNIOR EXECUTIVE

Not an average "training program." Not an ordinary job. This unique Management Training Program follows a well-planned comprehensive schedule . . . provides you the best opportunity to develop quickly into a responsible executive in finance, pays you full salary while you learn with increases based on your rate of progress. Complete High School necessary. Liberal salary, car allowances, all modern employee benefits.

HOUSEHOLD FINANCE CORPORATION
1218 Douglas Street,
Victoria, B.C.
or
3459 Saanich Road,
Victoria, B.C.

WE'RE NOT KIDDING!
$250,000 IN 5 YEARS
IN THE BANK FOR
THE RIGHT MAN!
THIS IS AN EXECUTIVE SALES position that requires a man who would like to have ownership in one of the largest corporate amenities in the country and has the ability and desire to pay the price for this type of success. Only those who can prove their desire to succeed need apply. Reply in own handwriting to arrange confidential interview to Victoria Press, Box 249.

AUTOMOBILE SALESMAN
Victoria's fastest growing import dealer has opening for salesman with following qualifications:
—married with family
—experience in new or used car sales
—over 25 years of age.
This is a permanent position and offers one of the finest renumeration systems in the industry along with a company car and usual fringe benefits. Apply Bill Boothman, British Car Centre, Yates at Quadra.

A TOP QUALITY MAN IS REquired immediately to be trained for an above average sales career in the field of estate planning and business insurance. High starting guarantee. Some business experience and a local resident preferred. Age no barrier. Phone 384-4103 between 10 and 12 any morning for an appointment.

WANTED, FIRST CLASS STRUCtural steel fabricator. Must have current C.W.B. ticket and be capable of working with limited supervision. Union wages and fringe benefits. Apply in writing to Cil Country Metal Craft Ltd., 4580 Cheesman Rd. R.R. 3, Victoria.

We wish to meet ambitious, salesminded men who are looking for a challenging opportunity. This is a prestige field with earning potential in the five-figure bracket. For a personal interview call 388-4251.

HOLT, CAMPION & CO.
Chartered Accountants
require recent graduate C.A. Please reply in own handwriting giving details of professional background, to P.O. Box 1205, Victoria.

REQUIRED IMMEDIATELY
Wonderful opportunity for young man with ability and drive to learn the hotel business and be trained for an executive position. Apply giving full details to Victoria Press, Box 318.

DO YOU EARN $15 AN HR? IF not — and you are over 27 years of age and own a late model car — Telephone 386-0415 for information.

DESK CLERK, RECEPTIONIST, evening shift 4:30 to 12.30. Permanent position. Apply in person between 6 and 8 p.m. Oak Bay Beach Hotel.

HOW WOULD YOU LIKE TO make $200 or more a week in commission? If you are a neat dresser, over 21 and have a car, call 382-8233 for interview.

EXPERIENCED PRODUCE MAN wanted for local supermarket. For appointment please write to Victoria Press, Box 334.

BARBER — ABLE TO WORK with young clientele. Union shop. Above average income for the right type. 477-5515 days, 477-4464 eves.

PLUMBER OR FIFTH YEAR apprentice required for new and old residential work. 384-8267.

21 MALE HELP WANTED

SALESMAN
REQUIRED BY
INTERNATIONALLY-KNOWN COMPANY

Family man, 25-35 age group, willing to work at selling. Good basic salary plus commission and bonus arrangement, car allowance, or possible company car. All benefits that a large company can offer.

APPLY MISS HARRIS
CANADA MANPOWER
JOHNSON ST.

x x x x x x x x x x
CAREER MEN
x x x x x x x x x x

We will help an intelligent, energetic man with good character to establish a respected and profitable business specializing in the sale of all phases of investments.

This position offers high potential earnings, and enables you to enter a lifetime career with a national organization. Renumeration on a salary and commission basis.

To arrange for appointment, call Mr. Passmore, Wednesday, Thursday or Friday, Sept. 6-8, mornings only, at 383-5544.

x x x x x x x x x x

PIZZA PIEMAN LOOKING FOR energetic young man to learn the pizza business. Some cooking or kitchen experience preferable but not necessary. We will train you. Apply in person to Pizza Pieman, Town and Country Shopping Centre.

TIMBER CRUISERS AND COMPASS MEN
Experienced men required for forest inventory work on coast and interior. Apply Victoria Press, Box 327.

FULLY EXPERIENCED BUTCHER —able to work without supervision. Prefer married man. Wanted by Sept. 15th. Apply to 472 Island Hwy., Duncan, Phone 746-7311.

EXPERIENCED FLOOR POLIsher. Day work. Victoria Press, Box 331.

25 MALE OR FEMALE HELP WANTED

WANTED—MARRIED COUPLE, preferably without children, to occupy free suite with all facilities supplied in return for certain evening duties. Applicants please give phone number and some details of background with references to Victoria Press, Box 316.

BOOKKEEPER REQUIRED. Experience necessary. For interview phone 753-4253 or evenings 758-7008.

PERSONS WITH HOUSE TRAILER to caretake grounds at Weirs Beach. 478-3664.

26 FEMALE HELP WANTED

SENIOR SALES WOMAN
Previous dept. store experience necessary and an interest in a retail merchandising career. Advancement to supervisory position to the applicant that meets these requirements.
Mature, intelligent, courteous, ambitious, a sense of responsibility, pleasing personality. Full time position with complete company fringe benefits.
Apply Personnel Office
T. EATON CO. LTD.
1150 DOUGLAS ST.
382-7141

GRADUATE NURSES REQUIRED by private hospital for full time duties. 383-5011 between 10 a.m. and 3 p.m. 383-6448 after 6 p.m.

EXPERIENCED WAITRESS, DAY shift, steady work, mature woman preferred. Apply in person 4-5 p.m. Uplands Golf Club.

NURSES' AIDE. EXTRA PAY FOR merit. RICHMOND HEIGHTS HOSPITAL. Ask for MISS DUNDAS. Ph. 477-1865.

WANTED — EXPERIENCED hostess for dining lounge, with pleasant appearance and nice personality. Apply Coffee House, Mayfair Shopping Centre.

A GOOD LIFE
to help with kids on small farm. Live in. No objections to one child. Apply Victoria Press, Box 294.

GOOD LIFE HELP WITH KIDS on small farm. Live in. No objections to one child. Apply Victoria Press, Box 294.

BABYSITTER, YOUR HOME, for 5-year-old boy. Near Glanford school or Northridge. 479-2106 after 5 p.m.

BABYSITTER, MY HOME. TILLIcum-Burnside area. 1 child - 6 mos. Hours 2:30 p.m.-5:30 p.m. Tues. to Fri. Ph. 384-2125.

JUNIOR STENOGRAPHER. Shorthand or speedwriting. 5-day week. Medical benefits. Victoria Press, Box 330.

RETAIL SALES CLERK REquired for bakery. Apply in person to Brodies Bakery, Hillside Shopping Centre.

MOVING FIRM REQUIRES EXperienced lady for typing, bookkeeping and general office work. Victoria Press, Box 328.

WANTED — EXPERIENCED waitress to work 5-day-week. Apply Coffee House, Mayfair Shopping Centre.

LADIES—IF YOU WANT TO work but cannot give full time we have just the thing you need. Phone 384-7345.

MATURE HOUSEKEEPER FOR working mother, 3 children in school. Live in or out. Colwood area. Phone 478-1442 after 6 p.m.

GLENGARRY PRIVATE HOSPITAL requires registered nurses or graduate nurses for immediate employment. For information phone 382-7322.

PRIVATE HOSPITAL REQUIRES head cook. Apply in writing stating particulars to Victoria Press, Box 314.

EXPERIENCED WAITRESS wanted. Apply in person to Piccadilly Fish and Chips, Esquimalt Plaza.

CLEANING LADY FOR THURSday or Friday every week, 383-4403, 9-11 a.m.

PRIVATE HOSPITAL REQUIRES nurses aides. For information phone 382-7322.

MATURE, RELIABLE DAY BABYsitter Mon. to Fri., my home. Ph. 388-6371 or 386-1441.

HAIRDRESSER AND APPRENtice wanted. Phone for appointment, 383-1323.

YOUNG MOTHER REQUIRES babysitter on corner of Scott and Bay, 386-0777 after 6 p.m.

IMMEDIATELY, GENERAL HELP for resthome. 658-5070.

HOUSEKEEPER WANTED. PH. 383-6944, 386-0482.

HAIRDRESSER, PART TIME. 382-4157.

BABYSITTER WANTED, MY home. Phone after 4 p.m. 385-9902.

26 FEMALE HELP WANTED

CREDIT INTERVIEWER
Lady needed to interview and process credit applications. Must have good appearance and personality, and have graduated from high school within the past 10 years.
Interesting position with good salary and fringe benefits. Apply in person to:
HOUSEHOLD FINANCE CORPORATION
1218 Douglas Street,
Victoria, B.C.
or
3459 Saanich Road,
Victoria, B.C.

DEEP FRY COOK
required by the White Spot Restaurant in the Town and Country Shopping Centre, for the evening shift. Experience is not necessary but will determine starting wage, which will be not less than $1.25 an hour. Basic salary of $1.52 an hour guaranteed within 3 months. This is a steady position with a 40-hour work week.

ATTENTION LADIES
A and W Drive-ins of Victoria are now hiring car hostesses

36 BUSINESS SERVICES AND DIRECTORY

Jewellers

BIRKS JEWELLERS
Complete Guaranteed watch repair service. 706 Yates. 382-4241.

Landscaping

LANDSCAPING, GARDEN MAINtenance. Yards and basements cleaned. Howard Yerex, Handyman. Phone 479-5760, after 4 p.m.

BARKER LANDSCAPING
Rock Work, Patios, etc. Lawn specialists. Terms. 382-8323.

LAYRITZ NURSERY. ESTABlished 1888. Free planning and estimate. 479-3434.

ROCKWORK AND LAWNS
EMIL 382-3714

LAWN, ROCKWORK.
Patio on Special. John, 386-9350.

LANDSCAPING. COMPLETE service. 383-2681, A. J. Paulo.

C. G. MORTENSEN. LAWNS — Pruning — Redesign. 382-0201.

Miscellaneous

Repair of small electrical and gasoline engines, all makes. Free estimates.
JOHN WALT ELECTRICAL
587 JOHNSON ST. 382-8314

Painters and Decorators

ISLAND DECORATORS
Painters Paperhangers
Spray Repairs
Plaster Repairs
Convenient Time Payments
383-9059 Eves. 382-1479

CLARK & PATTISON PAINTING CONTRACTORS LTD. Brush or spray. Paperhangers. Texture and vinyl work. Will do all or part of any job. Paint store. BAPCO, GENERAL and BENJAMIN MOORE Paints and rentals of all painters' equipment. Terms if desired. Phone 384-0443. 760 Princess Avenue.

WHEN IT COMES TO PAINTING
Come to Ted Hill-Tout
Complete painting and decorating service — interior and exterior. Free Estimates— Terms Available
TED HILL-TOUT, DECORATOR
1920 Oak Bay Ave. 384-6532

E. PETERSON
Paperhanging and painting interior and exterior. First class workmanship, 30 years' experience. For free estimates, call 384-6812.

WEBB & SON
384-6327. Paperhanging, painting. Quick, clean, reliable. First-class workmanship, 30 years' experience Victoria. Terms if desired.

INT. EX. PAINTING
Paperhanging, tile work
Carpentry, etc. Top tradesmen
Save on discount rates now
TOM AND AL. 383-8773, 479-3236

CAPITAL CITY DECORATORS
We specialize in residential, commercial and industrial painting. Free estimates. Phone anytime. 478-6655.

J. T. LAWSON, PAINTER AND decorator. Specializing in home decoration. Free estimates. All work guaranteed at reasonable prices. Call 383-8387.

STAN HAYWARD
Complete painting and decorating. Brush or spray. Free estimates. Phone day or night. 385-6813

CARL ANDRIESSEN
Experienced, professional Old Country painter and decorator. Reasonable. 1909 Duchess St. 386-9622.

EXTERIOR, INTERIOR, WITH special low rates. Call Douglas, 388-5761. Free estimates.

EXPERT PAINTING AND DECOrating, brush or spray finishing. 382-6479 after 5.

PAINTING AND DECORATING — Reasonable rates, satisfaction guaranteed. Terms. 382-7885, 479-3473.

FIRST-CLASS PAINTING, REAsonable. 478-6655 or 478-3935.

LOW COST PAINTING AND paperhanging. Easy terms. 383-1805.

Plasterers

STUCCOING, PLASTERING Alterations. Reasonable. 479-4779.

Plumbing and Heating

PITT & HOLT LTD.
J. WELHAM, Prop.
Sheet Metal Work. Plumbing. Heating Installations. Oil Burners
602 Esquimalt Road 383-7413

S. H. BROWN, 382-2747
Repairs, remodelling, new work.

FOR QUALITY PLUMBING AND heating call 384-8656.

Roofing, Insulation and Siding

PARKER JOHNSTON LTD.
1314 Broad St. 382-8181
ROOFING, INSULATION at its very BEST. Over 50 years' combined experience to stand the TEST.

SKYLINE ROOFING AND SIDING
Free estimates, 24-hour service.
C. LEONARD 382-8807

FREE ESTIMATES. LATHING, insul. 478-3575.

Tailors

LADIES AND GENTLEMEN
Bring your wardrobe up to date by Restyling or Altering at
BRITISH CUSTOM TAILORS
1311 Blanshard 383-2632

Tree Service

SCIENTIFIC PRUNING, SPRAYing, removal. Large shade and fruit trees. Power stump chipper. Insured. Chas. A. Cowie, Tree Surgeons Ltd., 382-1676; Eves. 383-1668.

ANYTHING IN TREES, STUMPS, hedgework or dangerous trees. Call: MT. VIEW TREE SERVICE
479-3873 Insured 382-2256

HAMBROOK, "THE TREE MAN." Hedges, stumps, etc., reasonable, Insured. 384-1645, 384-5296.

39 PERSONALS

UNWED EXPECTANT MOTHERS. Help of many kinds available through Family and Children's Service. Free and confidential. 382-5121.

YOUNG MAN, 24, WOULD LIKE to meet young lady for companionship and outings. 383-7010, 6:30 p.m.-10 p.m.

SINGLE LADIES AND GENTS. A singles only "Beginners' Square Dance" class forming. For information and registration, 478-3978 eves.

GENTLEMAN TRYING TO RAISE teen-age girl would like to correspond with lady in similar situation. Victoria Press, Box 321.

ALCOHOLICS ANONYMOUS
Contact 383-0415 or P.O. Box 1, 1005 View S., Victoria, B.C.

YOUNG MAN, 35, IS LOOKING for a girl friend. 383-2845.

40 BUSINESS PERSONALS

GRADUATED PRIVATE SOCIAL WORKER
Offers professional help in solving:
Marriage problems
Problems with your children, etc.
Contact 384-9187 or 1326 Thurlow Rd., Victoria, B.C. (Confidential.)

INSTRUCTION IN CARVING BY Kaj Nielsen, holder of Canadian (...) medal, at Pinecraft Studio, 2910 Trans Canada Highway. Please phone 478-4368.

HIGH BLOOD PRESSURE, ARTHritis, insomnia, asthama — treated without drugs. Box 333, Emerson, Man.

BEAUTIFUL INDOOR SWIMMING pool available for public use on a restricted basis. Phone 386-2812.

42 EDUCATION

! ! SPECIALIZE ! !
AT
RAYVAN SECRETARIAL SCHOOL
—Legal Secretarial.
—Medical Receptionist.
—PBX Switchboard.
—Grocery Cashiering.
—Keypunch Operator.
2020 Douglas
385-8603

JACK HORNER KINDERGARTEN
A FEW VACANCIES LEFT
Morning and afternoon sessions.
3, 4 AND 5 YEAR OLDS.
ALL DAY CARE
For full details,
PHONE MRS. J. HAWES, 479-2388.

BLUE JAY NURSERY SCHOOL, Oak Bay. Morning, afternoon groups. All day care. 383-7296, 383-0331.

UNIVERSAL TUTORING COLLEGE
3020 Douglas
Phone 385-8603 any time

OAKCREST KINDERGARTEN AND PLAY SCHOOL
#309 CEDAR HILL, 383-9085

42 EDUCATION

BLUE JAY NURSERY SCHOOL, Oak Bay. Morning, afternoon groups. All day care. 383-7296, 383-0331.

TEACHING GROUPS FOR PSYchic Development and Mediumship. 479-2482.

TUTOR, FRENCH, NEW MATH, new and old method. 382-7866.

43 DANCING

WOULD YOU LIKE YOUR DAUGHTER TO BE A MAJORETTE? HERE'S YOUR CHANCE. REGISTER FOR THE SCHOOL FOR MAJORETTES, SAANICH AREA, ST. CHRISTOPHER'S HALL, SEPT. 9, 10-11 A.M. LANGFORD AREA, BUFFALO HALL, SEPT. 11, 6-7 P.M. FOR FURTHER INFORMATION PLEASE PHONE 383-6689.

60 FUEL

Coal

Furnace and Stove Coals
Prestologs:
Delivered ..... $2.50 per unit
Pickup at yard, 30 logs for $2.50
ROSE FUEL CO. LTD.
739 Pandora Ave 383-1185

DIPLOMAT LUMP, $21.21; EGG, $20.20; Nut, $18. Richard Hall and Sons, since 1882. 746 Fort. 384-1431.

Oil

FREE ESTIMATE ON OIL HEAT INSTALLATIONS
HOME Furnace and Stove Oils
ROSE FUEL CO. LTD.
739 Pandora Ave. 383-1185

STOVE AND FURNACE OIL metered delivery. Ideal Fuel Co. Ltd., 382-4622, 382-2832.

Wood and Sawdust

WOOD — WOOD
SUMMER SPECIAL
Dryland Fir
Never Been in Water
Stove Length
2½ Cords $13.95
5 Cords $26.95
Immediate Delivery
Best Fuel Co. 384-5524

SPECIAL
DRY INSIDE FIR
Hand loaded very clean, 12" lengths for furnace, fireplace, kitchen range.
FIR PLANER ENDS
Kiln dry, 2 x 4, 2 x 8, 2 x 10. Stove lengths. Immediate delivery.
SOOKE FUEL CO.
382-2211 383-8925

Fertilizer—Sawdust
Double screened for lawns and gardens. By bulk or blown.
Quantity of Hog Fuel Available
SHAVINGS. 3 UNITS $7.95
Ideal Fuel Co. Ltd.
382-4622 382-2832

SPECIAL OFFER
Kiln dry planer ends
1½ Cords. $10.50
IDEAL FUEL 382-4622

DHILLON FUEL—383-3811
Dry cord wood fir, 2½ cords $20
Dryland mill wood, 2½ cords $16
Kiln dry planer ends, 2½ cords $16
PRES-TO-LOGS DUMPED
240 $21; 120 $10.90; Kindling, 8 sacks $4.70. Williams, 382-8395.

ALDER, FIR, ANY LENGTH. Rolly's. 478-3549.

FIREPLACE OAK WOOD. $20 cord, 384-5296. P.M.

61 BUILDING SUPPLIES

STEWART & HUDSON
ACRES OF BARGAINS

SALE
FIR PARTICLE BOARD
Smooth and tough, replaces plywood.
4x8-½ $3.69
4x8-⅝ $3.99

SALE
FLOOR TILE
Famous brands
big selection
12x12 Vinyl ..... 193/4c each
9x 9 Vinyl ..... 93/4c each
Lino Glue—3 gal pail ..$2.99

SALE
FINE QUALITY MIRRORS

48x16	Crystal	$ 7.88
28x24	Crystal	$ 6.88
42x28	Crystal	$11.88
42x28	Plate	$16.88

SALE
FIR PLYWOOD

Unsanded	4x8	Sanded
5/16 — $2.45		¼ — $3.19
⅜ — $3.19		⅜ — $3.49
½ — $4.39		½ — $5.78
⅝ — $4.95		⅝ — $6.25
¾ — $6.49		¾ — $6.75

PAINT SALE
40% off latex Breeze outside Latex
All colours Reg. ..$11.98 gal.
Sale ..... $ 7.17 gal.

SALE
PV HARDBOARD
4x8-⅛ $1.39
4x8-¼ $1.85
4x3-¼ ..... .69
4x4-¼ ..... .89
2x4-⅛ ..... .49

CHARGES — BUDGETS
Open to Saturday to 5:30
Phone 386-3211
400 Block Gorge East
STEWART & HUDSON

WHY PAY MORE?
D Waterproof fir plywood

Unsanded	4'x8'	Sanded
5/16"	$2.38	¼" $3.15
⅜"	2.82	⅜" 3.98
7/16"	3.98	½" 5.41
½"	4.84	⅝" 6.29
⅝"	5.84	¾" 6.45

2'x4'—¼" hardboard ..... .45
4'x4'—¼" hardboard ..... .85
4'x8'—¼" hardboard 1.25
4'x8'—¼" hardboard 1.75
4'x8' Decola plastic counter topping 12.95
PVC Corrugated plastic 26"x96", white, yellow, clear 1.75
4'x8' Gyproc No. 1 white 2.35
2"x4"—8' studs from ..... .29
2"x4" random econo MBM 29.95

LANGFORD BUILDING SUPPLY
940 Goldstream Ave. 478-1724
Open seven days a week

INSTANT CONCRETE REPAIRS
QUICK SET PERMANENT CEMENT. Another new material by the makers of Albitol, that miraculous concrete bonding agent. Ready to use, bonds to concrete, wood or metal even under water in five minutes.
Open Saturdays till noon.
ISLAND BUILDING SUPPLY COMPANY LTD.
575 Gorge Road East
382-5178

61 BUILDING SUPPLIES

CUBBON BUILDING SUPPLIES (1967) LTD.
1720 Cook St. 515 Alpha St.
384-8181

SPECIAL
NEW SHIPMENT
4x8x3/16" Pre-fin. Rosewood 4.59
4x8x3/16" Pre-finished Cork 4.59
Take advantage of luxury panels at these unbelievably low prices.

MAHOGANY PLY SALE
4x8 V-groove $2.39
4x8 Pre-finished No. 1 ..... 3.79
36x72x¼ Plain 1.39
32x96x¼ Plain 1.79

CORRUGATED PLASTIC PANELS
White — Yellow — Green
26x72 ..... $1.75
26x96 ..... 1.95
26x120 ..... 2.99
36x144 ..... 3.49

FIR PLYWOOD

'D' Rough		'D' Sanded	
5/16	2.49	¼	3.19
⅜	3.19	⅜	3.49
½	4.39	½	5.78
⅝	4.95	⅝	6.25
¾	6.49	¾	6.50

WALLBOARD SALE
Gyproc Wallboard 4x8x⅜ $2.49
4x8 - ⅛ Hardboard 1.39
4x4 - ¼ Ceiling Tile - White 1.79
- Brown 1.39
4x8x⅜ Particle Board 3.99
4x8 Decola Plastic Laminate, per sheet 13.49

PACKAGED LUMBER

25 pcs.	2x4-6'	Eco	$3.95
25 pcs.	2x4-7'	Eco	4.95
25 pcs.	2x4-8'	Eco	6.75
25 pcs.	2x4-10'	Eco	7.25
25 pcs.	2x4-12'	Eco	8.25
25 pcs.	2x3-8'	M/R	8.75
25 pcs.	2x4-6'	Cedar M/R	5.95
25 pcs.	2x3-6'	Cedar M/R	4.95

CUBBON BUILDING SUPPLIES (1967) LTD.
Open 6 Days a Week
to 5:30 p.m.

S. J. PEDEN LTD.
FINAL CLEARANCE
CORRUGATED PLASTIC PANELS
White, Yellow, Clear
26"x6' $1.59
26"x8' $1.79

PRE-FINISHED MAHOGANY
4x7 ..... $2.89
4x8 ..... $3.25

FIR PLY SALE
4x8x¾ sanded $6.50
4x8x11/16 sanded $6.25
4x8x⅜ sanded $3.49
4x8x½ sanded $5.39
4x8x5/16 unsanded $2.45
4x8x⅜ unsanded $4.95
2" Fibreglas Insulation
100-ft. rolls $6.10

GYPROC WALLBOARD
4x8x⅜ $2.49

P.V. HARDBOARD SALE
4x8x⅛ $1.39
4x8x¼ $1.85
4x4x¼ Ceiling Panel $1.25

4x8 Decola
PLASTIC LAMINATE
Only $13.49 Sheet
8 to 5, 6 days a week.
S. J. PEDEN LTD.
2855 QUESNEL ST.
386-3464
One Block East of Douglas Between Market and Topaz

LUMBER, PLYWOOD
BUY DIRECT AND SAVE
A yard full of lumber, all sizes, grades of Douglas fir. Framing lumber at the lowest prices in Victoria. BEFORE YOU BUY COMPARE OUR PRICES
2x4—8' ..... $38 per M
2x6 Fencing ..... $38 per M
Immediate delivery service to all Vancouver Island and Gulf Islands Points.
HOME BUILDING SUPPLY
220 Esquimalt 382-2211

COLUMBIA READY MIX LTD.
2949 Phipps Rd.
Ready Mix Concrete Deliveries
Monday thru Saturday.
Plant 478-1701 Res. 478-2737

SAANICH LUMBER YARDS

7" 11" Sabot Kit	$30.95
50' Picket Fence	$20.50
50' Lawn Fence	$17.00
2x6 Work Bench	$6.30

3041 Douglas St. 385-2486

PRE-FAB SHOP LTD.
Mfg. of quality custom made sheet metal duct and fittings for commercial and industrial use in ventilation, heating and air conditioning.
CONDUCTOR PIPE and ELBOWS
All types FLASHING
CONVERSION, OIL BURNERS
REGISTERS and GRILLS
382-5214 412 Alpha Terrace

62 FURNITURE

SEPTEMBER CLEARANCE SALE
ATTRACTIVE modern 2-piece chesterfield, Nylon covers and assorted colours $119.50
USED Chesterfield Chair $20.00
USED 2-piece Lounge $39.50
MAIS FURNITURE AND APPLIANCES
1821 Cook St. 385-2435

REPOSSESSED 3-ROOM GROUP, now held in storage. Take over payments, approx. $30 per month. Furniture in new condition. Phone L. Bell, days, 386-2458, nites 384-1057. Continental Home Supply. 851 Johnson.

WHITE FRENCH PROVINCIAL bedroom suite in display suite. Sculptured headboard and mirror, triple dresser, 4 drawer chest nite table, leading manufacturers, ⅓ off, phone Lin Bell, 384-1057, Continental Home Supply, 851 Johnson.

PROVINCIAL AND MODERN Furniture used for apartment display in two Victoria high rises. Now being sold at greatly reduced prices. Phone 384-1057.
CONTINENTAL HOME SUPPLY

CLEANING
Two-piece chesterfield cleaned, deMothed, in your own home from $19. We also clean carpets. For free estimates call Ambassador Home Service. 382-5532.

THE BRITISH UPHOLSTERY Shop. Personal calls with upholstery fabrics and slip covers without obligation. 385-2222. 1403 Broad a Johnson.

PERSONALIZED RE-UPHOLSTERing service in the home. Phone 382-5111 and ask for J. Worden or G. Hodgson. Standard Furniture Co., 737 Yates.

62 FURNITURE

Vilas Rock Maple refectory dining table $79.95
6 pce. Arborite topped dining suite including buffet $85.00
Naughyde upholstered day-nighter $119.00
Foldaway lightweight aluminum cots Reg. $39.50 ..... Sale $29.50
Ready to finish students' desks $21.00
Vilas Maple powder table, mirror, and 54" bed $95.00
Walnut finished Hope chests ..... ea. $35.00
Glass panelled walnut finished bookcase $29.50
9'10" x 6'7" powder blue Axminster Rug and Underlay $70.00
HOME FURNITURE
829 Fort 382-5138

MAYNARDS AUCTIONEERS
FURNISHINGS PURCHASED OUTRIGHT OR SOLD ON CONSIGNMENT. APPRAISAL WITHOUT OBLIGATION.
HIGHEST PRICES REALIZED AT MAYNARDS 388-5191

KILSHAW'S AUCTIONEERS
Buy — Sell
CASH
Guaranteed Appraisals
1115 Fort 384-6441

LUNDS AUCTIONS
Tuesday and Saturday
ALL HOUSEHOLD FURNISHINGS. TOOLS, CARS, BOATS, ETC.
PHONE FOR FREE APPRAISAL
926 FORT ST 386-3308

SEVERAL MURPHY BEDS, COMplete with mattresses. 386-2904.

BEDROOM SUITE, (4'6") $100. 383-5039.

NEARLY NEW USED DOUBLE bed. Phone after 5 p.m. 478-3197.

63 MUSICAL INSTRUMENTS

ENROLL NOW!
In Your School Band
BAND INSTRUMENTS FOR RENT
ALSO EVERYTHING IN MUSICAL INSTRUMENTS AND MUSIC
HALL & FAIRFIELD MUSIC CENTRE
728 Fort 385-8342

PIANO TIME
RENT A PIANO
FOR 6 MONTHS
Rent applies if purchased
FLETCHER BROS.
2020 Douglas 383-0248

THE NEW YAMAHA ORGANS HAVE ARRIVED
Suprem Value from $795
Terms $30 month.
FLETCHER BROS.
2020 Douglas 383-0248 anytime

FOR SALE: GERHARD HEINTZman and Mason Risch pianos in good condition. Reasonable. 383-3817.

HAMMOND 'EVERETT' ORGAN like new. $795. With Leslie speaker, $1095. No down payment. Reginald Stone Organ Studio, across from Eaton's at 1239 Broad Street. Phone 383-0289.

VOX SUPER CONTINENTAL organ. Wanted — ski boat and trailer in exchange for band equipment.
TALISMAN MUSIC CENTRE
939 Yates 384-9222

ELECTRIC GUITARS, 1, 2, 3, AND 4 pickups from $29; Amplifiers from $35; Clarinets from $49; 12 Bass accordion $89; 7 piece drum set $79; tenor banjo $27. Willis Music Studio, 1320 Broad St., 385-5242.

WE BUY USED PIANOS FOR cash. Phone EATON'S Music Centre. 382-7141.

CLARINET AND CASE, BOOSEY and Hawkes. Original $110. for $60. Call 384-9705.

BOOSEY AND HAWKES CLARinet, $75. Titano 120 bass accordian, $175. 479-7491.

FOR SALE — CLARINET, USED for school band, excellent condition. Phone 478-3559 mornings only.

BASS GUITARIST WANTED FOR new group, 383-8347 between 5 and 7 p.m.

GOOD HEINTZMAN PIANO, $395. Phone 477-4526.

TRUMPET, CONN DIRECTOR; mutes, music included. 383-6386.

GOOD, SMALL PIANO. 477-3918

B FLAT CLARINET, $100. 12 BASS Hohner accordion, $50. 477-6525.

USED PIANOS, EASY TERMS. Scott Piano Service, 384-4623.

MASON AND RISCH 6' GRAND piano, new finish. 383-0778.

BALDWIN ORGAN, LESLIE. NEW $2,700. $1,895, offers. 386-9762.

PIANO
$225. 382-8639.

63A MUSIC TEACHERS

PRIVATE MUSIC LESSONS
By PROFESSIONAL Teachers
GUITAR, PIANO, ACCORDION, SAXOPHONE and CLARINET, ETC.
HALL & FAIRFIELD MUSIC CENTRE
728 Fort 385-8342

VIEW ROYAL MUSIC STUDIO. Mrs. P. Zuhling, A.R.C.T., teacher of piano and theory, has vacancy for students at all levels. Students so desiring may be prepared for examinations of Royal Toronto Conservatory of Music. 349 Island Highway. 479-3061.

IT'S TIME TO ENROLL FOR PIANO, GUITAR, ACCORDION AND ORGAN INSTRUCTION
BERNIE PORTER MUSIC STUDIO
1724 Douglas Street 382-9542

JAMES BAY PIANO TEACHER. Practical and theory, examinations, all grades. Phone Mr. Skelly, 382-3215.

ACCORDION TEACHER WANTED, for beginners. Your home or our studio. To $4 an hour. 477-4044.

GUITAR, VIOLIN AND PIANO LESsons in your home. Qualified teacher. 477-6525.

GUITAR, VIOLIN, PIANO LESSONS, your home. Qualified teacher. 477-6525.

64 TV, STEREO, RADIO SALES AND SERVICE

TVs and Radios Repaired and Overhauled by Government Certified Technician
BRENTWOOD BAY ELECTRONIC SERVICE
P.O. Box 101, Brentwood Bay
Phone 652-2045 or 652-1419

DEMONSTRATOR
3-WAY COMBINATION
Walnut Cabinet, AM-FM, Stereo. Multiplex. Phone Lew Johnson. Continental Home Supply
851 Johnson 386-2458

BUTLER'S TV RENTALS
BLACK & WHITE
COLOUR
RENTAL—PURCHASE PLAN
PHONE 383-6911

PORTABLE 19" TV
5 only—Portable TV's with radio.
SPECIAL $195
CONTINENTAL HOME SUPPLY
851 Johnson St. 386-2458

PROMPT, DEPENDABLE SERVice from the MUSIC BOX's qualified service technicians. Black and white and color. 2248 Oak Bay. 385-8222.

REPOSSESSED 3-WAY, FULL warranty. Take over payments $22 per month. Phone 384-1057. Mr. Bell, Continental Home Supply.

Guaranteed Used TVs, $39.50 up. RCA Marine Transistor, $32.95. Car radios, $39.50 — Reverb, $29.50
Quadra Appliance Service Centre
3514 Quadra St. 385-6422

MOBILE RADIO TELEPHONE
Ball & Shemilt Electronics Ltd.
No. 1 W. Burnside Rd. 386-7701

64 TV, STEREO, RADIO SALES AND SERVICE

DON'T WAIT
FOR SUMMER STORMS
TO REMOVE YOUR
ANTENNA
LET CABLEVISION
DO IT FREE!
WHEN WE INSTALL
YOUR CABLE
CONNECTION
NOW
477-1884

KENT'S LTD. RENTALS
11" — 12" — 14" — 17"
19" — 21" — 23" TVs; Tape Recorders; Record Players; Transistor Radios; by day, week or month.
KENT'S LTD.
742 Fort St. 383-7104

TELEVISION — RADIO
MAJOR APPLIANCES
Repairs made in your home or in the service building by competent technicians and backed by famous HBC guarantee. You can charge it or use your PBA. Dial 385-1311.
THE BAY

$200 TRADE ALLOWANCE on YOUR CHOICE of 1967 QUALIFIED ADMIRAL COLOR TV priced from $895.00 worry free warranty (3 years on turret tuner — 1 year all parts—1 year service)
BUTLER BROS. SUPPLIES LTD.
1720 Douglas 383-6911

LITTLE'S TV SERVICE. QUALIfied Electronics Technician. Calls $4.50. 384-4550.

HAROLD C. KILNER
TV REPAIRS — 382-7475

65 MOTORCYCLES

R—I—D—E
BACK TO SCHOOL ON A YAMAHA

CAMPUS 60 cc	$275
NEWPORT 50 cc	$290
TWIN JET 100 cc	$440
ROTARY JET 100 cc	$450
TWIN JET ELECTRA 100 cc	$490
BONANZA 180 cc	$660

FREE STADIUM HELMET With Every New Purchase
EASY TERMS TO SUIT EVERY BUDGET
at
YAMAHA CITY
Div. of Mullins Marine Sales Ltd.
MULLINS MARINE SALES LTD.
925 Yates
382-1928

GIGANTIC BACK TO SCHOOL BARGAIN
FREE "LEATHER" Jacket and H.A. $32.95 helmet with every NEW Bultaco bought.
FREE "CENTURION HELMET", GLOVES and REAR CARRIER with every new Honda.
LIMITED TIME ONLY
Complete financing
See us now at Vancouver Island's largest motorcycle shop.
PEARSON MOTORCYCLES
3400 Douglas St. 386-3033
YES we rent bikes

More Pennies in a Dollar? More Hours in a Day?
You'll think there are both when you own a YAMAHA. Go where you want to, when you want to! Low initial cost: from $275.
Low operating cost: up to 200 mpg.
Low insurance cost.
Full flexible financing can include accessories and insurance. For work or school, choose YAMAHA, TRIUMPH, BSA or one of the many used motorcycles now in stock.
For selection, service and satisfaction, deal with the best.
CYCLE CENTER
Les Blow's Motorcycle Sales
2940 Douglas St. 384-7843

THINK ABOUT IT
Buy a YAMAHA for less than it costs to run a car!
Choose the CAMPUS 60—full price only $275, with as little as $15.00 a month! Tremendous selection. 50 350-cc models for immediate delivery. Buy your new YAMAHA before the end of August and get a Stadium Helmet FREE! BSA, TRIUMPH, and used machines, too, at
CYCLE CENTER
Les Blow's Motorcycle Sales
2940 Douglas Street 384-7843

El Dorado cycle Tachometer, fully transistorized, 0-12,000 R.P.M. $27.95
Tachometers repaired
TRANS-WORLD ENTERPRISES LTD.
1817 Douglas St. 385-1941

1965 YAMAHA MOTORCYCLE, never ridden, mileage of less than 100 miles, guaranteed. See at Willows R.A.F. Service Station or phone 383-3349.

MUST SELL 1966 250-C.C. DUCATI, immaculate, sapphire blue paint job with parts, best offer. Ken, 385-5325.

KAWASAKI MOTORCYCLES
Sales — Service
FREDERICK McTORS LTD.
2751 Richmond Rd., 384-2121

67 YAMAHA 305 CC., 1300 MILES, excellent condition. $200, take over payments $18 a month. 478-1211.

HONDA 50 CC FOR SALE. 1200 miles. Ph. 384-6981 between 5 p.m.-7 p.m.

SCOOTER, NSU 150 C.C., ELECtric start. 477-2923.

NORTON 650. TRIUMPH 650. BOTH good reliable bikes. 656-2944.

'65 HONDA 90, GOOD CDTN. 2 helmets. $175. Offers. 479-4275.

1965 HONDA 50. A-1 CONDITION. $165, terms. 386-2619 evenings.

'66 YAMAHA 250 C.C., EXCELLENT condition. 478-1341.

'67 HODAKA 90. LIKE NEW. 656-5656 from 4-6 p.m.

1967 YAMAHA 305 "BIG BEAR," immaculate, $750. 386-3780.

1966 HONDA 130. MUST SELL. 477-5516.

65 MOTORCYCLES

HARLEY DAVIDSON FOR A SURE-fire parts SERVICE! Three only "SPINTS" to clear. See us at BROOKLANDS MOTORCYCLE, 837 Fort St. Serving the motorcyclist since 1913. 383-5626.

66 BICYCLES

BACK TO SCHOOL — with a new bike? We have all the models — Mustangs with coaster or stick shift, $49.95 and up; roadsters, sports or racers. Select now! Small deposit holds.
ROBINSON'S
1307 Broad St 385-3429

MAN'S 3-SPEED BIKE, VERY good condition, $35. 383-3633, 122 Rendall.

BICYCLES NEW AND USED
Russ Hay 2542 Govt. 384-4722
Trades Accepted — Repairs

BOY'S BIKE, 24" WHEEL BASE, good condition. 652-2580.

BOY'S 3-SPEED BIKE. A REAL bargain. 477-4779.

WANTED — GIRL'S 26" WHEEL bicycle. 384-9085.

67 STOVES AND FURNACES

MOFFAT DE LUXE
30" Range, two large and two small elements, all with infinite heat, ROTISSERIE, MEAT PROBE, extra large PICTURE WINDOW.
AT ONLY $268
C. TAYLER
707 Johnson St. 383-3281

KEMAC OIL STOVE TANK AND stand. Good condition, also wood and coal stove. Offers. 478-4586. 2327 Sooke Rd.

65 HONDA S90. LIKE NEW, completely overhauled. Plus accessories, $300 or best offer. 384-0058 after 6.

DE LUXE ENTERPRISE OIL range, drum and stand, excellent condition (see in operation). $125. 383-1293.

ELECTRIC STOVE, 1 YEAR OLD, all controls, meat probe and rotisserie, $150. 658-5864.

RANGE AND FURNACE REPAIRS —Boilers and Cyclos oil burners installed. 477-4912.

24" ELECTRIC STOVE, EXCELlent condition. $50. 652-1551.

6' I.H. COMBINE FOR SALE. PH. 652-1875.

71 FARM IMPLEMENTS

USED EQUIPMENT
SPRINGFIELD 6 h.p. GARDEN Tractor with Plow and Cultivator $395.00
CLIFFORD TILLER $350.00
FORDSON POWER MAJOR DIESEL with 14' backhoe and loader. A fine unit for only $4,500.00
MAWHEW AND STRUTT LIMITED
2300 Douglas Street 386-7704
FORD - FARM - INDUSTRIAL MARINE

BUTLER BROTHERS TRACTOR SHOP
Headquarters for proven
J. I. CASE
Utility and farm equipment
Keating X Road 652-1121

72 MACHINERY

TD 9 BULLDOZER, REBUILT MOtor winch and canopy, $1,800 or offer. 384-9624.

74 GARDEN SUPPLIES

Fertilizer

A-1 COW MANURE, 2 YARDS, $9; 6 yards $21; bag 90c. 385-4356.

DUCK MANURE 50c A BAG. Sidney Duck Farm. 656-4412.

SPECIAL CHICKEN MANURE, 5 yds. $10. 478-2590. 478-1073.

CHICKEN MANURE, FREE FOR hauling. 479-6206.

Plowing, Rotovating and Cultivating

COOPER TRACTOR SERVICE
Rotovating, levelling, plowing, mowing, light clearing. 477-3116.

C. STARCK, ROTOVATING, ETC., tractors, hand machines, loading and hauling. 479-3157, 388-1034.

ROB'S ROTOVATING
Mowing, blade work, etc. 479-2196.

JACK'S TRACTOR SERVICE
Rotovate, plow, level. 479-1586.

DON'S TRACTOR SERVICE. Plow, cult., rotovate, level. 477-3913.

ROTOTILLING, 5-H.P. MACHINE. Reasonable rates. 385-9929.

Top Soil, Rocks and Fill

TOP SOIL SPECIAL
Finest dark loam soil available. Excellent for new lawn or top dressing, etc. This soil requires no additive.
6 yds.—$24.00
12 yds.—$42.00
Also blasted rock, sand and gravel. Free fill. Delivery charge only.
OK TRUCKING CO. LTD.
386-3414

99% CLEAN, JUST LIKE screened virgin pasture loam top soil. Grows anything. Big 6 yd. ld. only $23 per ld. Del. J. S. Carlow, 478-2292 anytime.

BEST QUALITY
METCHOSIN TOPSOIL
LAYRITZ NURSERY 479-3434

FINEST QUALITY BLACK METchosin top soil, 6 yds., delivered, $21. Also 3-yd. loads available. Oakisle Farms, 478-5002 or 386-7535.

SHREDDED PEAT SOIL, GARDEN sand, manure, gravel, fill. Soil and manure by the sack. E. Nixon Ltd., 479-1937.

GOVERNMENT TESTED TOP soil, 7-yd. load $22.75. Pick up your own, $1.00 a yd. 642-5535.

A-1 CLEAN SHREDDED PEAT loam or sandy loam. 385-4356.

VALLEY FARMS PEAT SOIL chicken manure 478-2590. 478-1073.

79 SPORTING GOODS

308 Jungle Carbine $29; 7-mm Mauser $42; F.N. semi-autos, 7x57 $89; 300 Weatherby and 8x57 $369; 30/06 B.S.A. and 4x C.P. $189; 30/30 Win. $79; 30/30 CIL and 4x $79; 12 Browning auto and Rib $127; 20 Ithica $109; 308 and 4x scope $75; 22 BRNO Hornet $95.
See the new top quality Bernardell I Doubles and Beretta O and U 20 and 12-gauge from $189.
ROBINSON'S
1307 Broad St. 385-3429

COMPLETE STOCK
of
Shells and Accessories for HUNTING SEASON
GORDON'S SPORTING GOODS
1007 Hillside Ave. 382-5815

SOCCER SHOES
Excellent selection, all sizes.
RAY'S SPORTS CENTRE
1692 Douglas Street 385-6312

WET SUITS FOR WATER SKIING, surfing and diving warmth and comfort. Scuba Shop, 1919 Douglas. 385-4713.

INTERESTED IN ARCHERY? SEE our complete display for hunting or target. Robinson's, 1307 Broad St.

L. C. SMITH DOUBLE-BARREL 12-gauge; single-barrel 12-gauge antique. (150 years old). 652-1407.

NISSEN TRAMPOLINE, NYLON web bed, 6'x12' complete, $150. Shuffle Board 16', $100. 384-6747.

LEFT-HANDED GOLF CLUBS with bag and cart. $135 value for $50. 385-8878.

BROWNING, SEMI-AUTO 12 gauge shotgun, choke, case. 383-6386.

30-30 WINCHESTER, $65. 8MM Mauser, needs scope, $60. 382-6662.

.303 PARKERHALE, 4 POWER scope. 383-6550.

308 B.S.A. RIFLE WITH SCOPE. Good condition. Price $50. 478-3906.

30.6 REMINGTON PUMP. $85. PH. 479-3078 after 6.

80 BOATS AND MARINE

EL-TORO FIBREGLASS HULL. Hull only. 652-2580.

16' COMET, NEW EQUIPMENT 656-2510.

80 BOATS AND MARINE

BOATING SHOWCASE
ANNUAL CLEARANCE
1967 EVINRUDES
2-year warranty Easy Terms
No Down Payment

LIGHTWIN 3 H.P.	$169
YACHTWIN 3 H.P.	$174
ANGLER 5 H.P.	$233
FISHERMAN 6 H.P.	$279
SPORTWIN 9½ H.P.	$362
WORKTWIN 15 H.P.	$415
FASTWIN 18 H.P.	$449
SKITWIN 33 H.P.	Sold Out
SKITWIN 33 H.P. Elect.	$619
BIGTWIN 40 H.P.	$619
BIGTWIN 40 H.P. Elect.	$699
LARK 40 H.P.	Sold Out
SPORTFOUR 60 H.P.	Sold Out
SPEEDIFOUR 80 H.P.	$1089
STARFLITE 80 H.P.	Sold Out
STARFLITE 100 H.P.	$1389

USED MOTOR CLEARANCE

SEAGULL 5 H.P.	$100
61 MERC. 9.8 H.P.	$150

82 MISCELLANEOUS FOR SALE

WOODWARD'S
USED FURNITURE
AND APPLIANCES

799 PANDORA AVENUE
386-3322, Local 216 or 219

RECONDITIONED
TELEVISION SETS

1 R.C.A. 23", Walnut finish $179.00
1 ADMIRAL 23", Mahogany finish, new picture tube $189.95
1 WESTINGHOUSE 23", walnut finish $219.95
1 GENERAL ELECTRIC 23" $149.95
1 VIKING 23" $209.95
1 WINDSOR 21" $99.95
1 R.C.A. 21", new picture tube $99.95
1 PHILIPS 21", Mahogany cabinet $89.95
1 R.C.A. 21" $79.95

All reconditioned TVs carry WOODWARD'S 30-day unconditional guarantee. 1-year on new picture tubes.

RECONDITIONED
REFRIGERATORS

1 NORGE 10 cut. ft. Zero Zone Cross Top freezer $119.95
1 VIKING, Cross Top freezer $94.50
1 FRIGIDAIRE Cross Top freezer $79.95
1 FRIGIDAIRE apartment size $54.95

WOODWARD'S

CHECK THESE LOW, LOW PRICES! SHOP EARLY FOR THESE REAL HOT BACK-TO-SCHOOL SPECIALS at OAKCREST FOODS, 3475 Quadra, WED. TILL 8, THURS., FRI. TILL 9, SAT. TILL 7 P.M. Canada Choice Lean PRIME RIB ROASTS OF BEEF, LB. 79c; Lean, Tasty SAUSAGES, LB. 39c; BACON, No. 1, Lean, Sliced, Rindless, LB. 59c; Ready-to-Eat COTTAGE ROLL, Cryovac Halves, LB. 69c; BEEF STEAKETTES OR PORK CHOPETTES, LB. 89c; SLICED YOUNG BEEF LIVER, LB. 39c; FRESH LOCAL FOWL, Grade A, LB. 27c; BACK BACON, extra lean, cryovac chucks, 1 LB. 69c; No. 1 Local NEW POTATOES, 10 LBS. 37c; No. 1 Local CARROTS, 3-Lb. Cello Bag 29c; Fresh, Local CELERY, direct from our own farms, 2 FOR 39c; Jumbo Vine Ripened CANTALOUPES, 3 FOR 49c; Weston's Salted or Plain SODA CRACKERS, 3 1-Lb. Pkgs. $1.00; Lumberjack Table SYRUP, Large 32-Oz. Bottle 35c; Libby's Fancy TOMATO JUICE, Large 48-Oz. Tin 37c; Harvest MARGARINE, 3 LBS. FOR 69c; HEINZ TOMATO KETCHUP, 2 11-Oz. Btls. 47c; CHEESE SPREAD, Ched-R-Spread, 1-Lb. JAR 59c; MAZOLA PURE CORN OIL, 24-Oz. Btl. 69c; SANDWICH SPREADS, Canada Packers, 4 TINS 49c; Maple Leaf CHEESE SLICES, 1-LB. PKG. 65c; Sterling HAND SOAP, 6 BARS 45c; TOILET TISSUE, Scott Cashmere, 8 ROLLS 89c; LIGHT BULBS, Westinghouse, 40's, 60's and 100's, 5 for 79c. Oakcrest is 100% Independently Owned and Operated. We reserve the Right to Limit Quantities.

XXXXXXXXXX

TAKE OVER PAYMENTS

Repossessed ZENITH automatic DRYER.
$9 Per Month

Used apartment-sized Hoover Washer
$29.95

BIKES . . .
For back to school
All sizes in stock. Priced from as low as $39.95.

NO DOWN PAYMENT
EASY TERMS

MARSHALL WELLS
724 Fort St. 384-1021

XXXXXXXXXX

HARVEY'S MEATS

RUMP Roast or Round Steak 89c lb.
HARVEY'S Fresh Minced Beef ..... 59c lb.
HARVEY'S Young Beef Liver 45c lb.
HARVEY'S Home Cured Sliced Bacon ..... 79c lb.

FREEZER MEATS

SIDES OF PORK ..... 49c lb.
SIDES OF BEEF ..... 59c lb.

HARVEY'S
Fine Meats Ltd.
2709 Quadra St. 383-2031

ONE SINGER PORTABLE ELECTRIC, $35; one Elna free arm sewing machine. Special at $75. Sawyer Sewing, 811 Fort St. 388-6223.

BREAD, AS LOW AS 10 LOAVES for $1.23. Saanich Bakeries, 949 Esquimalt Rd. 650 W. Burnside. 383-4014 479-2504

APPLES AND CORN
Top quality at orchard prices. Look for our Saanich Orchard sign on Stelly's Cross Road. Phone 652-2099.

WATERPROOFING for TENTS and BOAT COVERS
VICTORIA TENT & AWNING CO.
831 Fisgard St., 382-5215

30" WESTINGHOUSE DE LUXE range, $58; used Beatty washer, $18. Delta Electric, 714 Cormorant 388-7416.

1937 ENCYCLOPEDIA BRITTANICA plus 28 Year Books. $95 or nearest offer. 479-1211.

INGLIS WRINGER WASHER WITH pump, 5 years old. Best offer. 386-6937.

YES, we have butterfly nets at $2.75
ROBINSON'S
1307 Broad St. 385-3429

LADY'S MUSKRAT BACK, SHORTie coat, 14 to 16, like new, $100. 384-6747.

GENDRON BABY CARRIAGE, navy and white. Excellent condition. Makes into car bed. $35. 383-7566.

UPHOLSTERED CHAIR; pedestal basin with fittings. All in good shape. 382-9505.

STUDENT'S DESK; 2 SINGLE bookcase headboard; turquoise bamboo drapes. 386-2766 after 6.

GRAVENSTEIN APPLES AND Bartlett pears for sale. 7c lb. Bring containers. 3180 West Saanich Rd.

FOR SALE — CONN DIRECTOR trombone; girl's red blazer, size 14. 479-7448.

GOVERNMENT INSPECTED beef sides, 49c lb.; quarters also. Always tender. 479-1729.

BARTLETT PEARS
Picked, high quality.
9c a lb. 1143 West Burnside Rd.

9 CU. FT. A.M.C. FRIDGE, Cross-top freezer, $59. 384-7813. All-Temp.

MEN'S GOOD CLOTHING SOLD and bought at the Bazaar. 382-2814

MARMET ENGLISH PRAM, Excellent condition, $70. 383-9037.

INCINERATORS $4.50 (STEEL), delivered anywhere. 383-3590.

SUMMER SPECIAL, GALLON $3.65 Babe's Honey, 1695 Lansdowne.

1966 DOT DOLLARS, $10 EACH. 382-4638.

82 MISCELLANEOUS FOR SALE

CLEARANCE

20% off on all
SUNBEAM MOWERS

4 18" Twin blades, each $69.50
2 18" Single blade, each $79.50
1 18" Single blade, with 100 ft. cord, take-up reel, and grass bag $135.00
1 18" Single blade, grass bag $109.50
100 ft. cords, special .. $7.95

VICTORIA
LAWNMOWER HOSPITAL
834 Johnson St. 386-8338

FALL BEEF SALE
FOR FREEZERS

Grain Fed Alberta

Sides ..... 58c lb.
Hind Quarters ..... 69c lb.
Front Quarters ..... 47c lb.

All meat guaranteed
Budget Plan Available

Top Sirloin Steak, each 59c
Bacon, sliced side ..... 59c lb.
Rolled Pot Roast ..... 59c lb.

ALBERTA MEAT MARKET
1811 Cook 383-8552

Free parking at the door

RECONDITIONED
USED MOWERS

15" TORO ..... only $73.00
14" ATCO ..... only $85.00
18" BOB-A-LAWN ..... only $40.00
18" LAWN FLITE ..... only $68.00
17" JACOBSEN ..... only $85.00
18" SAVAGE ..... only $80.00
20" ATCO HD ..... only $110.00
17" ATCO ..... 14" ATCO
21" TORO ..... 14" RANSOMES
17" SULFOLK ..... 14" QUALCAST
17" ATCO HD

EXCEPTIONAL VALUE.
Ransomes roller driven power lawn mower with grass catcher. Was $169.00 ..... Now $119.00

MAYHEW AND STRUTT
2300 Douglas Street
386-7704
ATCO — RANSOMES — JARI
Easy Terms, Trades Welcome

WHEELCHAIRS
SALE or RENT

OWL DRUG CO.
Fort and Douglas Mayfair
385-6761 386-3448

ATTENTION CONTRACTORS
See the new line of G.E. built-in appliances now on display at Rawlings. Wall ovens, cook tops, plus the complete line of free-standing appliances.
Contractor's Discount Available
RAWLINGS PLUMBING AND HEATING CO. LTD.
2837 Douglas St. 384-1641

HOMKO REEL-TYPE LAWN mower, wringer washer with pump and timer, lined drapes 92x83½ long, white with gold stripes; aluminum box-type car rack for large car; 3-speed portable record player; bird cage and stand; man's dark brown 2-pant suit, 42 tall, never worn; lady's shaggy fur jacket with hood, new. 382-0208.

Electric adding machines for $13.50 per month. Portable typewriters from $68.95.

J. R. PIPES BUSINESS SYSTEMS LTD.
1111 Fort Street
386-7728

ALL OUR PRESENT ZENITH radio stock tube and transistor models AM/FM and short wave, clock radios 10% to 20% off during Aug. only. Limited quantities. Used tape recorders from $19.95. Used radios $9.95 up.
KENTS LTD.
742 Fort St. 383-7104

SPRAY PAINT COMPRESSOR, complete, like new; older style solid walnut 4-piece bedroom suite, $75; old walnut gramophone cabinet; books; complete set, Shakespeare; Georgian - Cruet stand; brass tray. 386-7443.

REBUILT VACUUM CLEANERS, floor polishers, etc. One year "as new" warranty. Largest selection in town. Unsurpassed value. Cash or credit. ABC Electric, 821 Fort Street. 382-7221.

MADRONA FARMS
BEETS — BEETS — BEETS
FRESH VEGETABLES
4317 Blenkinsop Road
Open Daily—1 p.m. - 9 p.m.
Except Monday — 477-1676

MAN'S CHARCOAL WORSTED suit, size 40. Boy's jacket, burberry. Mary Maxin sweater, blazer, hockey pants, size 6-8, Electric rangette with oven, fireplace screen, brush and poker. 384-6885.

OWN A DEPENDABLE MAYTAG WASHER AND DRYER FROM
BUTLER BROTHERS
1720 Douglas 383-6911

FIRBANK FARM
1180 ROYAL OAK AVE.
Boiling Fowl $1 each
Farm fresh eggs
Large Roasting chicken

NEW AND USED WASHERS AND dryers. Island Washer Sales and Service. 675 Chatham. 382-6413.

55 CHEV HALF-TON, $475; 53 Chev half-ton, $185; 3 acres $3,350; house under construction, $5,000 down. Diamond Ltd. 652-2613.

ENGRAVED PLASTIC SIGNS FOR every need in offices, public buildings, apartments, etc. Industrial Plastics Ltd., 506 Fort.

BOY'S 2-PANT GREY SUIT—WAIST 27, leg 27; Burberry; cap; soccer shorts; sweater and boots. Excellent condition. 384-3467.

WE BUY, SELL AND TRADE AT People's Trading Post, 2510 Trans-Canada Highway. 478-3933. Open Sunday 1-6 p.m.

UNDERWOOD STANDARD TYPEwriter, excellent condition. $40. 3770 Carey Rd.

GOOD 120 BASS ACCORDIAN, $125. Lionel train and accessories, $50. 478-4358.

FRIGIDAIRE STOVE AND FRIG. 382-9965

DRYER, STOVE, WATERTANK, all for $250. 478-6677.

WIRE CHICKEN CAGES FOR sale. 478-2540.

PEARS. BRING CONTAINERS. 1741 Ruby.

McCLARY EASY WRINGER washer. 386-0092.

BOX SPRING AND MATTRESS, $20. Wooden cartop, $10. 382-5305.

BARTLETT PEARS 8C A LB.
656-4429

FOR SALE. ENGLISH 100 AND 101 texts. 382-7963.

BOX SPRING AND MATTRESS, good condition. 388-6537.

FLEMISH BEAUTY PEARS, 8C lb. 382-3681.

LADIES' GOOD SUITS, DRESSES, size 14, takes the lot, $12. 382-8668. 479-7448.

2856 CADBORO BAY RD. BARTlett pears.

WALNUT ARBORITE COFFEE table, $10. Sturdy crib, $7. 479-6155.

WEALTHY APPLES. $1.50 BOX, 25 lbs. 384-6498.

PEARS FOR SALE, 8C LB.
382-9909.

BARTLETT PEARS. 10c LB.
3556 Cedar Hill Rd.

BROWNIE UNIFORM, COMplete, new style. 382-4474.

1959 CHEV. 1965 YAMAHA MOTORbike. 384-6539.

RIPE, GREEN TOMATOES, MARrows. Phone 477-1667.

BARTLETT PEARS READY FOR canning. 385-2540.

82 MISCELLANEOUS FOR SALE

AAAAAAAAAAA

STANDARD'S
BARGAIN ANNEX
USED FURNITURE
SPECIALS

Used Hide-a-Bed 109.00
Used 2-Pce. Chesterfield Set 69.50
Used Mahogany Dining Set. (5-Pce.) 88.50
Mahogany Comen Cabinet 79.50
Used Relaxer 69.50
Chesterfield Chair, Slip Covered 34.50

USED APPLIANCES, TOO!

Philco Refrigerator-Freezer 175.00
Leonard Wringer Washer 39.00
R.C.A. Stereo Portable 79.00
Zenor Automatic Washer 69.00
Viking Portable TV 129.00
G-E 40" Range 79.00

STANDARD FURNITURE
BARGAIN ANNEX
843 Pandora (Op. B.C. Hydro)

AAAAAAAAAAA

YOUNG MAN'S
SPECIAL

Young Men's Wash 'n' Wear Permanent Press Pants, from $7.95

Hopsack Shirt Jacks, new fall tones from $6.95

Permanent Press Sports Shirts, Paisley, stripes, plains, from $7.95

MANY UNADVERTISED BARGAINS

LES PALMER
714 View 382-2825

TAKING SEWING INSTRUCTION AT SCHOOL?
Large selection of sewing machines at most reasonable prices, well-known makes.

WOODWARD'S
SEWING CENTRE
2nd Floor, Mayfair, 386-3322

FOR SALE. TENT TRAILER, spare tire mounted. Easy towing also large lot and acreage, easy terms. 642-5655.

TRADE-IN FUR COATS
FROM $5 AND UP
FOSTER FURS
720 Yates St. 383-2514

OAK BAY LAWNMOWER sharpening, repair service. Free pick-up, delivery. 385-2732, 3271 Bowker.

ASSORTMENT OF MATERIAL for sale. All made in England, a real bargain. 479-4062.

McCLARY STALL SHOWER, complete, $45. Also 3-h.p. Viking outboard motor, $45. 479-1393.

MAPLE SINGLE BED AND MATtress, matching 6 drawer chest. As new, $80. 385-2885.

CUB UNIFORM, COMPLETE (new stule), very good condition, size 10, $5. 386-9881.

3-BRUSH ELECTROLUX FLOOR polisher. $35. Sabre saw and blade used once, $25. 477-3855.

TOMATOES, RIPE, 20C LB. Green, 10c lb. Cucumbers 10c lb. 479-2679.

ENGLISH-TYPE BABY BUGGY. Good condition. $15. 385-9645.

TOMATOES FOR SALE. CANNING 10c lb. Juice 8c a lb. 652-2072.

FRIDGE, 9 CU. FT. $40.
479-7071.

RUG AND FURNITURE FOR sale. Ste. 3 —749 McClure.

FRIDGE. FOR SALE. $30
478-3022

USED ODD LUMBER ¾ IN AND 2 in. mostly shorts. 382-4644.

7 CU. FT. LEONARD FRIDGE, $35. 384-7813. ALL TEMP.

PORTABLE TYPEWRITER, GOOD condition. $40. 385-4088.

USED GASOLINE TANKS, CHEAP. 382-7821.

83 MISCELLANEOUS WANTED

HANDICAPPED CHILDREN'S BENEFIT AUCTION
Sponsored by SS Beaver Kiwanis, requests saleable items of all descriptions for our auction to be held Sept. 13, 7 p.m., at the Farmer's Auction, Langford. For free pickup, phone: 385-7421, 384-7870 or 384-0032.

"THE FARMER'S AUCTION"
CASH — CASH — CASH
For furnishings, tools or what have you
DAILY PICKUP SERVICE
FREE APPRAISALS
478-1212
SALES EVERY SATURDAY 1 P.M.

THE SALVATION ARMY
Men's Social Service and Rehabilitation Centre need your used furniture, clothing, household goods, paper, etc. to carry on our Social Program. Please phone 386-3295.

FOR MONEY IN A HURRY. We buy or loan money on tools, guns and musical instruments. Broad Johnson Trading Centre, 617-619 Johnson Street (opposite Pet Shop). 383-9512.

NEED CASH?
Cash paid for good tools, cameras, all types of musical instruments. What have you? Island Trading NOW AT 630 JOHNSON Street just down from Douglas. 384-5354.

WE PAY CASH
For used office desks and chairs.
388-6112
B & D OFFICE INTERIORS

TOP CASH PRICES PAID FOR old silver, jewellery, china, glass, pictures, small furniture, curios, etc. Bygones Antiques from Vancouver now at 1030 Fort, 386-7113.

WE WILL PAY CASH FOR diamonds, used jewellery, old gold, antique weapons, brassware, wood or real stone carvings. Phone 477-4822 anytime.

JUNK CARS $3
For most U.S. cars if complete.
Williams, 382-9395.

KILSHAW'S
CASH FOR FURNISHINGS
384-6441

BEST CASH PRICES FOR FURNIture, trunks, heaters. Reliable Used Furniture, phone 383-6714.

LUNDS AUCTIONEERS
BUY—SELL—APPRAISE
826 Fort 386-3309

MAYNARD'S AUCTIONEERS.
Cash offers on all types of furnishings. 388-5191.

GOOD BOOKS ALWAYS BOUGHT
HAUNTED BOOKSHOP
845 Fort 382-1427

FURNITURE OF ALL KINDS
BOUGHT FOR CASH.
388-6313

BUYING 67 HALVES, $20 ROLL, silver dollars, $1.50 each. 385-0146, 6 p.m.

WE BUY YOUR FURNITURE, miscellaneous, or what have you? Best cash prices. 383-6944.

WOOD CARVERS TOOLS WANTED. Would like the lady who called, please phone 384-3395.

WANTED — LARGE TRUNK.
382-2981.

WANTED: HISTORY 101 TEXT. 382-7963.

SET OF USED WORLD BOOK encyclopedia. Cash. 477-2803.

REFRIGERATORS AND FREEZERS BOUGHT. 384-7813. All Temp.

USED GRADE 11 AND 12 TEXT Books wanted. 388-4540.

HIGHLAND DANCING SLIPPERS for 12-year-old. 385-6252.

BOY'S HOCKEY EQUIPMENT, size 12 to 14. Phone 382-2830.

84 SWAPS

'56 BUICK, GOOD CONDITION, rebuilt transmission, value, $450, swap for pickup of equal value or cash. 382-4417.

SWAP 27 FT. FAMILY CRUISER, 5-years-old, for revenue property, land or mortgage paper. 478-1092 or 384-1432.

6 CYL. CAR, EXCELLENT CONdition. Cash and 1 optional piano with bench $350. No Sunday calls. 385-2554.

$900 IN CASH AND 1961 VAUXhall (Value $900) for down payment on side by side duplex. 385-7346.

TRADE 1957 MONARCH WITH near new engine for travel trailer of equal value. 388-6538.

84 SWAPS

25 AND 5½ JOHNSOU OUTBOARD motors for either a 10 h.p. or 13 h.p. motor. 384-1683 after 5 p.m.

13' SKI BOAT, VALUE $700, FOR 650 BSA or Triumph. 384-2634.

85 ANTIQUES

ANTIQUE AUCTION

To close important estates.

SEPTEMBER 19th

Good quality pieces being accepted.

LUNDS Phone 386-3308

HORSE-DRAWN BUGGY, $250. 860 Cunningham Road.

WANTED — J APANESE SWORDS, daggers, etc. 477-5532.

86 MISCELLANEOUS TO RENT

RENT TO OWN
a sewing machine of your own choice. $2.50 per week.
SAWYER SEWING
811 Fort St. 388-6223

87 WANTED TO RENT MISCELLANEOUS

WOULD LIKE TO RENT OLD building for storage used materials. 382-4644.

90 PETS AND SUPPLIES

SPECHT'S AQUARIUM and pet shop, 1229 Gov't (opp. Post Office). Excellent selection of tropical fish and aquarium supplies; including budgies and finches.

FLEAS?
Let the DOGGY WASH rid your pet of them.
3214 Douglas 385-9696

GOOD SHEPHERD SHELTER, Mill Bay. We have a Pyrenean Mountain dog, Labradors, Spaniels, German Shepherds. 743-5569.

GENTLE, AFFECTIONATE Siamese kittens blue, chocolate, Seal points. 478-2635.

MICHAEL WILLIAMS KENNELS
Boarding dogs and cats.
On Pat Bay Highway. 652-2112

GRADON KENNELS REG'D. Home of the German Shepherd. Pups, pet and show stocks. 478-3896.

REGISTERED BRITTANY spaniel pups from best hunting stock. Come and see them. 478-3900.

REGISTERED GERMAN POINTER pups from best hunting stock. Come and see them. 478-3900.

30 AND 60 GALLON AQUARIUM, pump and filter. Reasonable. 385-6188.

PUREBRED COLLIE, FEMALE. Spayed, has had shots, 17 mos. to good home, $30. 479-2155.

MOVING TO U.S.A. MUST SELL registered Chocolate miniature Poodle, very reasonable. 478-1172.

INTERESTED IN MALE SHELTIE or Miniature Border Collie for breeding. 382-8938.

CARDIGAN WELSH CORGI Male 1½ years. Pendragon Kennels, Laidlaw Road, Saseenos.

FREE TO GOOD HOME. 4-MONTH-old border Collie, shots, partially trained. 478-5035.

CROSS GERMAN SHEPHERD COLlie pups, males, $20, females, $15. 479-4594.

MUST FIND HOME FOR MYNAH bird also 2 kittens. 386-7177.

WANTED, DOBERMAN PINSCHER for country home. 478-2996.

CAVALCADE KENNELS. PUG pups, Lassie Collies. 479-5931.

CROSSED POODLE - DACHSHUND pups. 8 wks. 385-2717.

REGISTERED BASSET HOUND puppies. 479-1346.

BABY BUDGIES FOR SALE. THE Net Loft, 640 Montreal St. 388-5551.

REGISTERED COLLIE PUPS. 2 mos. old, papers. 479-5395.

RABBITS FOR SALE.
479-6276.

MALE PUP. ¾ DACHSHUND, ¼ beagle. $15. 382-8580.

THREE KITTENS TO GOOD homes 656-1697.

91 CHICKS, POULTRY, HATCHING EGGS, SUPPLIES

HARCO PULLETS, READY TO lay, $1.90; laying hens, $1.00. 652-2307.

92 LIVESTOCK, SUPPLIES

RIDING INSTRUCTIONS STARTING again from Sept. 9. Beginners, advanced, jumping, dressage. Groups or private. Contact Metchosin Equestrian Centre, 478-3715.

3-YEAR-OLD CHESTNUT GELDing, registered half Arab, $250. Good riding or show horse. To a good home. 384-9827.

GOING AWAY. MUST SELL ½-Thoroughbred-Arab mare. 7 years. $200 or near offer. Phone evenings. 477-3785.

2 GOOD WESTERN SADDLES FOR sale or trade for beef cattle. 479-6459.

HORSES BOARDED IN BOX stalls, full care. Metchosin Equestrian Centre, 478-3715.

WEANER PIGS.
656-3400.

99 NEW CAR DIRECTORY

DATSUN . . . No. 2 IMPORT in the U.S.A. and Canada. From $1,795 fully equipped. Call Phil Hendry, 386-6168. David Motors.

100 CARS FOR SALE

1932 FORD STAKE TRUCK
Chev. running gear, B & M hydro stick, stock car tires, new upholstery. Open to offers over $2,400. Will take trade. 479-4183.

STUDENT GONE EAST. MUST sell 1958 Austin A40. Good condition. Also 1956 Studebaker—ditto. $400 and $300 or near offer. 382-7009 after 6 p.m. 2225 Ailenby.

'66 CONVERTIBLE BEAUMONT Sport De Luxe. Bucket seats, power steering, power brakes. V-8, automatic, console shift. 515 Cook St. 382-7360.

ONE OWNER, 1955 PLYMOUTH V8 sedan, automatic transmission, all new tires, body and motor excellent. Ideal second car. $295. Atlas Service Station. 383-8514.

LADY'S COMPACT SEDAN
1962 AUTIN CAMBRIDGE
PREMIUM CONDITION, $695
386-7871

MERCEDES - BENZ
Sales — Parts — Service
THREE POINT MOTORS LTD.
760 Johnson St. 386-9311

EXCHANGE
On equitable basis. Rambler 660 in excellent condition for smaller car with or without power steering. Reply Victoria Press, Box 339.

66 CHEV. 4-DOOR SEDAN, 10,000 miles. Automatic. Warranty. Radio. $2,450 or offer or take over payments. 383-6333.

'61 FORD CONVERTIBLE, ¾ race Merc. All new mags, tires, power top, radio and paint. 478-1851.

1967 BARRACUDA FASTBACK 2-door hardtop, automatic, power steering. 5,000 miles. $3,400 or best offer. Will take trade. 479-3570.

'59 KARMANN GHIA. 31,000 MILES. Spotless condition inside and out. Phone 382-5821 after 6 p.m. Best offer.

JAGUAR 3.4. BLACK WITH RED upholstery. Wire wheels, Michelin tires. Koni shocks. HD suspension, AM-FM S.W. radio. 383-8092.

1961 CORVAIR MONZA SPORT coupe. Bucket seats, 4 on the floor, new motor, battery, trans., etc. $950. 386-0555.

'61 FORD FAIRLANE 500 AUTOmatic. $795 or nearest offer. 384-6685.

'65 PONTIAC SEDAN, LIKE NEW. 5-years-old, for revenue property, land or mortgage paper. 478-1092 or 384-1432.

59 SUMBEAM CONVERTIBLE, new brakes, clutch, battery, call 385-1583 between 6 and 8 p.m.

1958 EDSEL. FULLY POWER equipped. One owner car. Will accept trade. 652-2074.

57 FORD STATION WAGON $295.
383-4392.

'30 VAUXHALL. PLUS 1 FOR parts, $65. 382-5525.

100 CARS FOR SALE

TELMAC
U-N-D-E-R-S-E-L-L-S

62 OLDSMOBILE hardtop Super 88—all power and very pretty. Reg. $1900. Try $1599
56 FORD V8 Reg. $300. Try $199
55 CHEVROLET Reg. $300. Try $199
58 SUNBEAM hardtop Reg. $400. Try $249
60 PEUGEOT sedan Reg. $450. Try $299
57 PLYMOUTH V8 Reg. $450. Try $299
58 STUDEBAKER sedan Reg. $600. Try $399
58 OLDSMOBILE 4-door Reg. $700. Try $499
60 CORVAIR de luxe Reg. $900. Try $699
60 PONTIAC V8 Reg. $900. Try $699
59 BUICK hardtop Reg. $1000. Try $799
63 AUSTIN wagon Reg. $1100. Try $899
61 RAMBLER V8 classic Reg. $1100. Try $799
62 COMET sedan Reg. $1450. Try $1199
61 PONTIAC hardtop Reg. $1500. Try $1199
62 IMPALA V8 hardtop Reg. $1800. Try $1599

If you buy a car and a problem develops (and it sometimes does!), remember you have our 3-year warranty, plus the assurance that we'll be as fair as we can to try to make you happy.

NO HIGH-PRESSURE SALES
JUST BARGAINS
FIRST PAYMENT IN OCTOBER

61 Healey — 61 Rambler — 61 Austin
56 Ford — 63 T-Bird — 57 Plymouth
62 Comet — 61 Pontiac — 59 A-40
61 Mon a — 58 Champion — 61 Chev
56 Dodge — 60 Peugeot — 59 Ford
58 Olds — 61 Corvair — 53 Dodge
62 Chev — 62 Jaguar — 61 Fiat
58 Rapier — 63 Lincoln — 59 Consul
58 Rapier — 63 Valiant — 58 Buick
58 Rapier — 63 Lincoln — 59 Consul
60 Lark — 58 Sunbeam — 54 Ford
60 Buick — 63 Starfire — 59 Plym
55 Chev — 64 Riviera — 62 Monza
58 Plym — 64 Mercury — 63 Olds
60 Studie — 63 Contin — 64 Buick
59 Austin — 62 Impala — 55 Plym
58 Stude — 64 Parklane — 60 Plym
61 Buick — 60 Corvair — 62 Olds
63 Volks — 62 Corvair — 60 Pontiac
60 Dodge — 58 Zephyr — 57 Dodge

N-O M-O-N-E-Y D-O-W-N
FIRST PAYMENT IN OCT.
PAYMENTS TO 48 MONTHS
Buy Any Car Without a Penny Down and Pay as You Drive

T—E—L—M—A—C
U-N-D-E-R-S-E-L-L-S
848 FORT 385-5441
OPEN EVENINGS

HORWOOD BROS.

67 BARRACUDA Fastback, V-8, automatic, custom radio, low mileage, bucket seats, console shift $3695
66 VOLKSWAGEN De Luxe, radio, underseal $1695
65 ACADIAN 2-Door Hardtop, big 6, automatic, bucket seats, console shift, custom radio $2,395
64 VOLKSWAGEN De Luxe, radio, one owner, like new $1395
64 AUSTIN Healey 3000, overdrive, wire wheels, radio. Only 25,000 miles $2,495
61 OLDSMOBILE Super 88 Convertible, V-8 automatic, power steering, power brakes $1645
62 CORVAIR 1 owner, low mileage $1045
62 MORRIS Oxford station wagon, a clean, 1-owner unit $1095
61 AUSTIN A 55 Sedan, economical transportation $795
61 RENAULT Dauphine, a good second car $345
60 ANGLIA 105 E, one owner, driven only 30,000 miles, economical transportation $695
57 PLYMOUTH Sedan $345
57 MERCURY 2-door hardtop $295

USED CARS WANTED
MUST BE GOOD

Austin — MG — Morris
Austin-Healey
Citroen

810 Johnson 385-1451

HOUSTON CAR-O-SELL

66 FORD LTD 2-Door Hardtop, executive car, 15,000 miles only. Full Warranty.
65 CORVAIR Corsa Convertible. 4 on the floor sports with economy $2195
65 CHEVY II Sedan automatic. Ideal for the economy-minded family. Reduced to $1795
65 FORD Galaxie XL-2-door hardtop, fully equipped $2695
64 CHEVROLET Impala convertible. V-8, automatic, full power. Low mileage, very clean $2295
63 T-Bird, full power, immaculate throughout. Only $3295
63 FALCON 4-Door Sedan, 6 standard $1245

TRADES—EASY TERMS

2015 Quadra Street 383-3522
Open 9 a.m. to 9 p.m.

DEMO SALE

1967 TRIUMPH

2000 Automatic Sedan, 6-cylinder, automatic transmission, custom radio, vinyl roof, reclining bucket seats, padded dash and sun visors, w-walls. New retail Price $3805.

NOW ONLY $2998

Save over $800 on a near new 6-cylinder automatic sedan at

BRIAN HOLLEY MOTORS
750 Broughton, 384-1161

J. C. MOTORS LTD.

67 FORD Fairlane Hardtop $3695
66 COMET V-8 Hardtop $3195
65 CHEVROLET Impala Stand. $2295
64 FORD 500, Auto. 6 ..... $1595
63 FALCON 6 standard $1295
62 STUDEBAKER, 2-door $795
61 VOLKSWAGEN de luxe $695
60 CORVAIR Sedan $695
59 PLYMOUTH Sedan $295
59 VAUXHALL 6 ..... $395
59 FORD 8 hardtop $795
58 FORD delivery, V-8 ..... $395
58 HILLMAN Wagon $295
57 BUICK Sedan $495
57 CHEVROLET Sedan 6 ..... $395

837 Yates Street 384-0921

1964 CHRYSLER, 8-CYLINDER, automatic, power steering and brakes, low mileage, new tires and brakes, in clean and good condition. 386-8112. Can be seen from 6-8 p.m. 916 Johnson, or from 2-3 Grecian Urn, 916 Government St.

1963 CHEV IMPALA V-8 CONvertible, automatic transmission, custom radio and heater, power steering, power brakes, immaculate condition inside and out. Atlas Service Station. 383-8514.

'56 BUICK CONVERTIBLE, TOP running condition. 386-1870.

MUST SELL 55 FORD, NICE shape, $225 or best offer. 382-0783.

1956 BUICK, PERFECT ORDER, new tires, $375. 383-2778 after 6.

1959 CHEV IMPALA 2-DOOR hardtop, radio, V-8, $850. 384-0321.

1965 ACADIAN (CANSO) 4-DOOR Sedan. Automatic, 1 owner, 7,300 miles, no trades, $2,000. Ph. 383-1438.

'66 CHEV. NOVA, AUTOMATIC; and Roberts tape recorder. The pair for $2,450. 383-6333 or 382-0833.

'56 FORD SEDAN, 2 NEW TIRES and battery, $100 as is. 3436 Bethune.

1955 FORD SUNLINER CONVERTible, blue and white, fully reconditioned. 384-7519.

NOTHING DOWN, 1961 CHEV STATION WAGON, $1045. ART'S CARS, BURNSIDE AT HARRIET.

BY OWNER, 1965 SUNBEAM IMP, used as second car, condition like new, low mileage. 383-5224.

1966 G.M. EPIC. 7000 MILES, AS new. Still on warranty, $1300 or offers. Terms. 478-4688.

1957 CHEV., V-8, HARDTOP, CUSTom radio. 477-2265.

'50 PONTIAC. NEW CLUTCH, brakes, radio. Stick. $125. 477-3460.

1956 BUICK CENTURY HARDTOP. Best offer. 382-3319.

'55 PONTIAC. $50.
656-2465.

FOR SALE — 1962 FORD GAL axle, $800 or best offer. 384-3678.

1964 MINI MINOR, GOOD CONDITION. 383-9288.

'62 VOLKSWAGEN DE LUXE WITH radio. Excellent condition. 388-5679.

100 CARS FOR SALE

EMPRESS
PONTIAC BUICK
GOODWILL CARS

847 Yates St. 900 Fort St.

SEPTEMBER
SELECTION

65 VAUXHALL Viva 4-speed, green $1495
63 AUSTIN A 60 station wagon, green $1495
63 CONSUL sedan, black $1095
63 VAUXHALL Victor wagon, blue $1395
63 VOLKSWAGEN white $1095
62 VAUXHALL Velox automatic $1095
61 VAUXHALL Velox, brown $995
61 VAUXHALL Victor, yellow $695
60 VAUXHALL Cresta, blue $695
59 VAUXHALL wagon, grey $495
62 MORRIS 850, maroon $695
62 ENVOY sedan, blue $995
61 CONSUL Convertible $650
55 MERCURY sedan, green $275
57 MONARCH hardtop, blue $395
61 PONTIAC sedan, automatic, green $895

1967 Demonstrators

67 ACADIAN Canso sedan, V8, automatic, radio, blue, $3379.55. Now $3088
67 BEAUMONT sedan, V8, radio, automatic, platinum, $3311.95. Now $3088
67 PONTIAC Strato Chief sedan, V8, automatic, black, gold interior, $3571. Now $3188
67 PONTIAC Laurentian sedan, V8, automatic, radio, power steering, power brakes, green, $4012. Now $3588
67 PONTIAC Parisienne convertible, V8, automatic, radio, power steering, brakes turquoise, $4509.30. Now $3988
67 BUICK LeSabre 2-door hardtop, automatic, radio, power steering, white, 4610. Now $4188
67 BUICK Special de luxe, automatic, radio, power steering, brakes. Capri cream. $3827.60. Now $3388
tilt steering $4495
67 RAMBLER 2-door automatic. Radio. Color blue. Buy now $2595
66 BUICK Wildcat 4-door hardtop, automatic, custom radio, power steering, power brakes, power seats, power windows, tilt steering $4357
66 BUICK Le Sabre 4-door hardtop, automatic, radio, power steering, power brakes, power windows $3770
64 PONTIAC Parisienne 4-door hardtop, automatic, radio, power steering, power brakes $2295
62 PONTIAC 2-door sedan. Radio Clean $1395
62 MERCURY METEOR sedan. Radio, white. Buy now $1295
62 RAMBLER sedan. Coral. Buy now $995
63 RAMBLER sedan. Automatic, radio, brown. Buy now $1395
64 BUICK Special 2-door. Automatic, radio, color blue $2195
63 CORVAIR Spider sport coupe. Super charger. Buy now $1595
57 BUICK 4-door hardtop, automatic, radio, power steering, power brakes, 2-tone brown and ivory $695

CONVERTIBLES

66 PONTIAC Parisienne convertible. V8, automatic, radio, power steering, brakes, white. Buy now $2895
66 CHEVELLE convertible. V8, automatic, bucket seats, radio. Red. Buy now $2895
62 FORD Galaxie convertible. V-8, automatic, radio, power steering, power brakes $1995

EMPRESS
PONTIAC BUICK
Yates Street Lot
847 YATES

100 CARS FOR SALE

OOOOOOOOOOOO
OOOOOOOOOOOO

PETER POLLEN FORD

"Where great Ford cars are Sold and Serviced"

SAVE
up to
$1000

67 MERCURY Parklane hardtop — A luxury car in every respect

100 CARS FOR SALE

CITY'S LOWEST PRICES AT ENSIGN CHRYSLER PLYMOUTH

930 Yates Street

During Our SEPTEMBER SELL-OUT SALE

66 PLYMOUTH Satellite, 2-door hardtop. 318 V-8 motor, automatic transmission, custom radio, bucket seats, console. 1-owner car. Balance 5-yr. 50,000-mile warranty.
Reg. $3295.
Sale price $2991

66 CHEVROLET Biscayne 4-door sedan. 6-cylinder motor, 1-owner car.
Reg. $2495.
Sale price $2191
No Down Payment
$75 PER MTH.

65 DODGE Polara 880 4-door sedan. 318 V-8 motor, automatic, power steering, custom radio.
Reg. $2395.
Sale price $2191
No Down Payment
$75 PER MTH.

64 FORD Custom 2-door sedan. 6-cylinder motor, custom radio.
Reg. $1895.
Sale price $1696
No Down Payment
$58 PER MTH.

63 FORD Falcon 2-door sedan.
Reg. $1395.
Sale price $1191
No Down Payment
$43 PER MTH.

62 PONTIAC Strato Chief 4-door sedan.
Reg. $1595.
Sale price $1393
No Down Payment
$49 PER MTH.

61 VALIANT V200 4-door station wagon. Slant 6 motor, automatic transmission.
Reg. $1195.
Sale price $999
No Down Payment
$36 PER MTH.

61 PLYMOUTH Savoy 2-door sedan.
Reg. $1195.
Sale price $888
No Down Payment
$33 PER MTH.

60 PLYMOUTH Belvedere 4-door sedan. Slant 6 motor.
Reg. $795.
Sale price $595
No Down Payment
$27 PER MTH.

58 CHEVROLET Bel Air sedan. 6-cylinder motor, automatic, power steering, custom radio.
Reg. $995.
Sale price $777
No Down Payment
$33 PER MTH.

59 DODGE Mayfair 4-door sedan. V-8 motor, automatic, custom radio.
Reg. $895.
Sale price $696
No Down Payment
$32 PER MTH.

MORE THAN 100 TOP QUALITY CARS ON DISPLAY UNDER THE 'BIG SIGN' at ENSIGN CHRYSLER PLYMOUTH

930 Yates Street

386-2411

Open weekdays till 9

100 CARS FOR SALE

CITY'S LOWEST PRICES AT ENSIGN CHRYSLER PLYMOUTH

930 Yates Street

During Our SEPTEMBER SELL-OUT SALE

66 PLYMOUTH Fury III 4-door hardtop. 318 V-8 motor, automatic, power steering, brakes and windows, custom radio. 1-owner car. Balance 5-yr. 50,000-mile warranty.
Reg. $3295.
Sale price $2991

65 PLYMOUTH Fury III 4-door sedan. 318 V-8 motor, automatic, power steering and brakes, custom radio.
Reg. $1995.
Sale price $1777
No Down Payment
$62 PER MTH.

65 PLYMOUTH Fury 4-door sedan. Slant 6 motor, custom radio. Balance 5-yr. 50,000-mile warranty.
Reg. $2195.
Sale price $1991
No Down Payment
$69 PER MTH

64 VALIANT V200 4-door sedan. Slant 6 motor.
Reg. $1795.
Sale price $1595
No Down Payment
$55 PER MTH.

64 VALIANT V200 4-door station wagon, slant 6 motor, automatic, radio.
Reg. $1895.
Sale price $1666
No Down Payment
$57 PER MTH.

62 CHEVROLET Biscayne 2-door sedan. Custom radio.
Reg. $1495.
Sale price $1292
No Down Payment
$46 PER MTH.

61 METEOR Rideau 4-door sedan. V-8 motor, automatic, radio.
Reg. $1195.
Sale price $999
No Down Payment
$36 PER MTH.

60 FORD Starliner 2-door hardtop. 6-cylinder motor, overdrive, custom radio.
Reg. $1295.
Sale price $1091
No Down Payment
$39 PER MTH.

60 BUICK Le Sabre 4-door sedan. V-8 motor, automatic transmission, power brakes.
Reg. $895.
Sale price $696
No Down Payment
$32 PER MTH.

60 CHEVROLET Bel Air 2-door sedan. 6-cylinder motor, custom radio.
Reg. $995.
Sale price $777
No Down Payment
$33 PER MTH.

58 CHRYSLER Windsor 4-door sedan, V8 motor, automatic, power steering and brakes, custom radio.
Reg. $595.
Sale price $393
No Down Payment
$22 PER MTH.

MORE THAN 100 TOP QUALITY CARS ON DISPLAY UNDER THE 'BIG SIGN' at ENSIGN CHRYSLER PLYMOUTH

930 Yates Street

386-2411

Open weekdays till 9

100 CARS FOR SALE

CITY'S LOWEST PRICES AT ENSIGN CHRYSLER PLYMOUTH

930 Yates Street

During Our SEPTEMBER SELL-OUT SALE

66 PLYMOUTH Sport Fury convertible. 383 V-8 motor, automatic, power steering, brakes and windows, custom radio, bucket seats and console. 1-owner car. Balance 5-yr. 50,000-mile warranty.
Reg. $4295.
Sale price $3797

65 PONTIAC Parisienne 4-door hardtop. V-8 motor, automatic transmission, custom radio.
Reg. $2395.
Sale price $1991
No Down Payment
$69 PER MTH.

65 FORD Custom 4-door sedan. 6-cylinder motor.
Reg. $2195.
Sale price $1991
No Down Payment
$75 PER MTH.

63 CORVAIR Monza 2-door sedan. Bucket seats, custom radio.
Reg. $1495.
Sale price $1292
No Down Payment
$46 PER MTH.

61 CHEVROLET Bel Air 4-door sedan. Automatic, custom radio.
Reg. $1195.
Sale price $999
No Down Payment
$36 PER MTH.

MORE THAN 100 TOP QUALITY CARS ON DISPLAY UNDER THE 'BIG SIGN' at ENSIGN CHRYSLER PLYMOUTH

930 Yates Street

386-2411

Open weekdays till 9

OTTO VERWOOD
TERRY CROCKER
BRIAN DUNCAN
PHIL HENDRY

DAVID MOTORS LTD.
VOLVO — DATSUN
Sales and Service

1101 Yates St. 386-6168

1966 CHEVELLE 2-DOOR HARDtop, power brakes and steering, 283 automatic, yellow with black interior. $2,800. 3108 Earl Grey. 385-3714.

FOR VOLVO
The World's Finest Car
Call OTTO VERWOOD
DAVID MOTORS LTD.
386-6168 383-7129

BURNSIDE TEXACO
1964 VW de luxe, radio.. .....$1395
1958 VW de luxe, radio $545
1960 Fairlande, 6, automatic, ...$595
Your Volkwagen Specialist, 384-5812.

'59 VOLKSWAGEN, VERY GOOD condition. Owner leaving. $890. 385-0266 Evenings.

NOTHING DOWN 1962 FORD V-8, 1-OWNER, $1195. ART'S CARS, BURNSIDE AT HARRIET.

'58 HILLMAN. GOOD TRANSportation. 384-9188 eves.

'59 AUSTIN SPRITE WITH NEW engine, $1,000 or best offer. 384-1221.

'54 CHEV. LICENSED AND RUNS well. $40. 386-7096.

'54 HILLMAN HARDTOP, $85. 383-1347 or 384-4336.

100 CARS FOR SALE

MORRISON ON DOUGLAS

G.M. CITY FOR THE BEST SELECTION IN TOWN!

66 CHEVROLET Biscayne, 6-cylinder, with radio $2495

66 CHEVROLET Impala, 4-door, fully power equipped, outstanding value at $3295

66 OLDSMOBILE Delta 88 .....$3895

66 FORD 2-door, V8, automatic transmission $2395

SEE G.M. CITY FOR SELECTION . . . HIGH TRADE . . . LOW PRICES!

65 PONTIAC, 6-cylinder, automatic drive, radio $2395

65 CHEVROLET Bel Air, automatic drive $2395

65 CHEVROLET Station Wagon. An Impala, with 327 motor $2995

65 CHEVROLET Impala 4-door hardtop, V8, with automatic drive, radio, power steering $2695

65 VOLKSWAGEN 1300, with radio $1495

65 PONTIAC Strato Chief, with radio $2195

65 MUSTANG hardtop, 289, automatic drive, power steering $2895

YOU EXPECT M-O-R-E FROM MORRISON'S . . . AND YOU GET IT!

64 FORD V8, automatic drive, 2-door $1495

64 PONTIAC V8, automatic drive, 2-door $1695

64 CORVAIR 500, sporty, dependable model ..$1595

64 CHEVROLET Bel Air, with radio $1995

64 BUICK Le Sabre, 2-door hardtop, fully power equipped $2685

NO PAYMENTS FOR 45 DAYS!

63 PLYMOUTH Fury, 4-door hardtop, 6-cylinder, power steering, power brakes $1695

63 VOLKSWAGEN 1500 Sedan $1295

63 FORD Station Wagon, 6-cylinder, with radio $1795

63 CHEVROLET Impala, 2-door hardtop, fully power equipped $2395

63 FORD Galaxie Sedan, 6-cylinder, radio $1695

63 CHEVY II Station Wagon, with radio $1695

63 CORVAIR 700, 2-door, automatic drive $1495

63 RAMBLER Sedan, 6-cylinder, automatic drive $1395

63 COMET with radio, 4-speed transmission $1595

OPEN 'TIL 9 P.M.

62 VALIANT Station Wagon. Economical family car $1295

62 PONTIAC 2-door hardtop, 6-cylinder, standard shift, radio $1595

62 DODGE 440 Sedan, V8, automatic drive, radio $1495

62 FORD Galaxie 500, 2-door hardtop, 6-cylinder, automatic drive, radio ..$1695

62 FALCON Futura, 6-cylinder, automatic drive, radio $1495

MANY MORE NOW . . . BEST CHOICE AT G.M. CITY MORRISON CHEVROLET OLDSMOBILE LTD.

3050 DOUGLAS ST.

OPPOSITE MAYFAIR

385-5777

100 CARS FOR SALE

— NATIONAL —
CHRYSLER — DODGE

Island's Largest Selection of Premium Cars

67 TOYOTA Crown 4-door sedan, 8,500 miles, overdrive. Cost new $3,000. Save $500.
NOW $2495

66 BARACUDA Sports hardtop, big 6, console, automatic, radio, bucket seats, balance of 5-year, 50,000-mile warranty.
Save $1,000.
NOW $2895

66 RAMBLER Classic 4-door wagon, V8, automatic transmission, roof rack, only 5,000 miles, showroom condition. Cost new $4,200.
NOW $2995

65 PONTIAC 4-door station wagon, V8, automatic power steering, power brakes, custom radio.
NOW $2895

63 VALIANT V200, top model sedan, 3-speed automatic transmission, Slant "6", radio, low miles.
NOW $1595

63 FORD Falcon de luxe 2-door sedan, 6-cylinder, standard transmission, See and drive this one and you'll buy it.
NOW $1295

63 COMET Wagon, Big 6-cylinder, automatic transmission, vinyl interior, roof rack plus many other extras.
NOW $1795

62 CHEVY II 2-door sedan, 6-cylinder, standard transmission, good transportation.
NOW $1095

62 VOLKSWAGEN de luxe, custom radio.
NOW $895

61 DODGE 4-door station wagon, V8, automatic, power steering, custom radio, two-tone.
NOW $1195

61 AUSTIN A-60 sedan, a real automobile.
NOW $595

61 VALIANT 4-door sedan, V200, nice family car. Finished in ermine white.
NOW $595

60 VAUXHALL 4-door sedan, a nice second car.
NOW $495

59 FORD station wagon. A nice dual purpose unit.
NOW $495

57 CHEVROLET Bel Air 4-door sedan, V8, automatic.
NOW $395

56 JAGUAR 3.4 litre sedan. A rare luxury British import.
NOW $895

— NATIONAL —
CHRYSLER — DODGE

NOW IN OUR 58TH YEAR

819 YATES STREET

384-8174

ESQUIMALT SERVICE LTD.
CORNER OF ADMIRALS AND ESQUIMALT ROAD
'61 Chrysler sedan, in perfect condition, $995. '63 Consul, 4-speed sedan, low mileage, special, $1,195. '60 Plymouth, V-8, standard transmission, sedan, 1 owner, $795. '62 Fairlane, automatic, sedan, $1,195. '58 Oldsmobile, hardtop, $795. '60 Falcon station wagon, automatic, $1,095. Phone 383-3651; evenings, 382-7818.

FOR SALE. 1952 CHEV. AUTOmatic de luxe. Excellent running order. Near new tires. New battery. New exhaust sytem and radio. $195. Phone 656-3150.

MUST SELL. IMMACULATE '62 Mercury Comet. Will consider $11 weekly. 656-2284.

PRICED FOR QUICK SALE, owner leaving for Europe, 1962 Austin 850, $500. 383-0609.

'55 STUDEBAKER, GOOD RUNning order, $75 or near offer. Phone 382-0954.

1952 PLYMOUTH SEDAN. Rebuilt engine. Radio, new paint. $135. 385-6970.

1954 FORD 2-DOOR. BEST OFFER. 1954 Dodge 2-door hardtop. Best offer. 386-7077.

'64 EPIC DE LUXE, NEW TIRES. Offers. 382-3627 between 5 and 7 p.m.

1961 SIMCA. VERY GOOD CONDITION, $185. 383-7930.

'58 VANGUARD. 1 OWNER. $165. Good transportation. 478-3584.

1965 FORD COMET, EXCELLENT condition. 386-8546.

100 CARS FOR SALE

1966 DODGE 2-DOOR HARDTOP, $2995. Private. 479-1593.

'65 MALIBU SUPER SPORT. 4 speed. Phone 382-4948.

UNIVERSITY FORCES SALE. 57 Chev Bel Air V-8. Mornings 382-6534.

'55 CHEV. OFFERS. 477-3066

1938 FORD COUPE. $150 OR nearest offer. 1702 Myrtle Ave.

101 FOREIGN IMPORT AND SPORT CARS

HILLIARD AUTO SERVICES LTD.
64 ALPINE, top condition, new tires, paint, etc. Radio.....$1,495.
59 JAGUAR XK 150 Convertible $895
(Opposite the Memorial Arena)
PHONE 383-7811 OR 477-6715

SPITFIRE MK III. NEW '68 models now at Brian Holley Motors. Your import car showplace at 730 Broughton. 384-1161.

EUROPE IS CALLING
Must sell. '59 TR 3. Michelin tires, wire wheels. Immaculate condition. 386-0767 after 6 p.m.

'62 TRIUMPH HERALD IN GOOD condition, recently complete overhaul and new brakes, $375 or offer, 382-5773.

1966 FIAT 850 GT. IMMACULATE, as new. Italian racing red. $1,595. Offres considered. 384-1403 7-10 a.m.

FOR SALE. 1962 SUNBEAM ALpine. Lovely condition. 477-2842.

1961 MORGAN PLUS 4, $1,300. 385-2172.

'55 TR 2, NEW CLUTCH, ENGINE job, $350. 382-8576.

'59 TR3. $700 OR OFFER. 479-3331

105 TIRES

WESTERN O K TIRE STORE

2968 Douglas St.
(½ blk. south of Mayfair)

FLATS 50c
(t.t.)

WHEEL BALANCE
$1.35 each
(wts. incl.)

$1 DOWN
$1 A WEEK
Buys a New Goodyear Tire
See us for Brake Relining, Wheel Alignment, Shocks and Mufflers Easy, Easy Terms
VICTORIA TIRE LTD.
Government at Herald 382-6184

2 850X15 DOMINION ROYAL MASter tires. As new. Offers. 652-1564.

106 TRUCKS

1963 Chev. 4 wheel drive $1950
1960 Jeep, 4 wheel drive $1495
1967 V-8, Universal, 4 W.D. ...$2750
1967 Pickup, V8, 4 W.D. $4195
Also 10 Pickups all makes in stock.
VICTORIA JEEP, 478-4233

64 Chevrolet ¾-ton; 4-speed P.T.
59 Chevrolet long box pick-up.
Special price complete with camper AT LES BLOW (British Motors)
3940 Douglas St. 384-7843

SEE THE SENSATIONAL DATSUN 1-ton truck line. Pickups, flatdecks, stake sides, vans, camperettes and cruiser campers. David Motors Ltd. 386-6163.

1959 CHEV PICKUP, EXCELLENT condition all round. 517 Green St. after 6 p.m.

1968 GMC WALK-IN VAN, GOOD for converting to camper. 384-9089 evenings.

'60-'61 ½-TON PICKUP, LONG wide box. Excellent condition. $950. 652-1551.

'66 DODGE ½-TON. WILL TAKE small car as part payment or trade-in. Phone after 5. 385-4954.

NOTHING DOWN, '65 PICKUP V-8, $1,565. ART'S CARS, BURNSIDE AT HARRIET.

1956 MERCURY PICKUP, $525. 384-9624.

FOR SALE, TWO 3-TON GMC dump trucks. 478-3668.

49 STUDEBAKER ½ TON PICKUP $145. 383-4392.

'59 CHEV. GOOD SHAPE. $750. 656-2203

1950 FORD ½-TON, GOOD CONDITION. $285. 382-1813.

107 PARTS, ACCESSORIES

OUR NEW LOCATION
2130 Blanshard Street
Your Car's "Heart" is the BATTERY
For a strong, sure start every time GET an "ACME"
LOWEST PRICES IN TOWN
Delivered and Installed
FRANCIS BATTERY & TIRES LTD.
Retreading Specialists
383-7052

RINGS, BEARINGS, GASKETS, Exchange brakeshoes, drum turning, pin fitting, valve seat machining. CORDS PISTON RINGS at 534 Johnson Street. 383-0011

WRECKING 1957 DE SOTO. 354 CU. in. hemi-head motor. Days 386-7761 after 6 p.m. 385-7402.

LARGE STOCK OF NEW AND Rebuilt parts. Sandy's Auto Parts. 1023 View St., 385-4478.

TRUCK CANOPY. WELL BUILT plywood for short base pickup. $10 or offer. 383-8287.

LANGFORD AUTO WRECKERS
1074 GOLDSTREAM 478-2869

283 CHEVY MOTOR, NEEDS TO BE rebuilt, $80. 383-3313.

'61 VOLKSWAGEN MOTOR 386-6492

108 AUTO REPAIRS, SERVICE, TOWING

SPEEDWAY MOTORS LTD.
971 Yates
Your Volkswagen parts and service centre
385-2415

FAST, TOP QUALITY RADIATOR repairs, body work and painting at Morrison Chevrolet Oldsmobile Ltd., 3050 Douglas at Finlayson. 385-5777.

TRANS-WILL AUTOMATIC TRANSmission specialists. 384-2651. Rebuilt auto transmissions from $69.95; tune-ups from $11.95.

FOR EXPERT VOLKSWAGEN REpair and service see Lou's Texaco Service, 1725 Government. 386-1515.

112 CARS AND TRUCKS WANTED

WE BUY CARS FOR CASH

SPEEDWAY MOTORS
971 YATES STREET

KASH FOR YOUR CAR
Phone KEN anytime.
SUBURBAN MOTORS
386-6131

5 PER CENT CONSIGNMENT or TOP MARKET CASH paid for CLEAN CARS
T-E-L-M-A-C
848 Fort 385-5441

WANTED: INFORMATION LEADing to purchase of old Classic car, will pay $50 cash for lead that results in purchase. Reply with make, year and model or style to Victoria Press, Box 202. If I'm interested will contact you.

CASH FOR CARS
We sell on consignment at a minimum charge.
LANGFORD MOTORS
731 Goldstream 478-2233

CASH IN A FLASH
FOR CLEAN CARS OR CONSIGN
HOUSTON MOTORS LTD.
2015 QUADRA ST. 382-3522

SELLING? CASH OR CONSIGN. SEE ART'S CAR SALES, BURNSIDE AT HARRIET. 383-8302.

WILL PAY CASH FOR CLEAN cars, cars wanted on consignment. 854 Pandora, 385-0031.

112 CARS AND TRUCKS WANTED

Good, Clean CARS AND TRUCKS WANTED
Cash in 5 Minutes
— PLIMLEY —
1010 Yates St.

UP-ISLAND BUYER WILL PAY more for clean 1958 and later models. Contact 385-6211.

113 TRAILERS, MOBILE HOMES, TRAILER PARKS

CAVEMAN CAMPERS LTD. invites you to their factory at 2145 Keating X Road. (near Butler Bros.)
See These famous campers custom built
See the quality and pride we build into our campers
WE HAVE THE CRAFTSMEN WHO KNOW HOW!
Custom built truck canopies with steel frame, one piece construction for strength. One man can handle the loading and unloading of the camper.
A new popular "LOW BOY"
2-sleepers and 4-sleepers without the cab over bunk.
Area code 604, call collect phone 652-2521

BOB'S TRAILER SALES

See our used TRAVEL TRAILERS and Truck Campers priced to suit your budget.

New stock of 17' LO LINERS here now. If you are going South see these. They are fully self-contained.

12'x63' KNIGHT 2 bedroom. A better built mobile home. Complete local setup at $12,950

12'x30' PARKWOOD, wall-to-wall carpet, 1265 MAC Gun furnace, furnished. Complete setup $8,195

Your EAZLIFT Hitch distributor. Large stock of parts, furnaces. Truck bumpers. TRANSMISSION COOLERS are a MUST. $71.50 installed anytime.

Open 6 Days a Week

386-3623

VANGUARD
Campers — Trailers
Canopy Tops
EXCLUSIVE FACTORY REPRESENTATIVES FOR VANCOUVER ISLAND AND GULF ISLANDS.
BUY DIRECT AT FACTORY PRICES
—LOW DOWN PAYMENT
—BANK FINANCING
BUILD A TRAILER, CAMPER, TENT TRAILER OR CANOPY TOP
Parts and Plans Stocked
—BUMPERS AND APPLIANCES INSTALLED
See Our Display
S. J. PEDEN LTD.
386-3464
2855 Quesnel, between Mariset and Topaz One block east of Douglas

"TRAVELAIRE"

14' self-contained, now selling AS LOW AS $1,987.50. ONLY 4 available at this price.

We still have two 16' LOJOLAS left at ONLY $2,236 each.

TERMS AVAILABLE

COASTLINE TRAILER CENTRE
642 Burnside Rd. 388-6021

SEE THE NEW 1967 SCAMPER CAMPER and HOLIDAY TRAILERS.
NEW CAMPERS 8½, 10½
MID-SUMMER TRAILER SPECIALS
New 13' Holiday Toddler, sleeps 4. Was $1,695 .....Now $1,595
New 15' Holiday Trailer, sleeps 6. Was $2,295. .....Now $2,195
16' Scamper Trailer, sleeps 6. Like new, reduced to $1,895
Easy Terms — Trades Accepted
HOUSTON MOTORS LTD.
2015 Quadra 382-3522

DATSUN CAMPERS
See the all new Datsun Approved 4 Place Eldorado Camper
DAVID MOTORS LTD.
Authorized Datsun truck dealers
1101 YATES 386-6168

SEAGULL CAMPERS
4 DATSUN TRUCKS
SLEEPS 4 — $1,445
USED CAMPERS
8-ft. CAVEMAN $1,695
10-ft. CAVEMAN $1,995
TRAILER PARTS
Trailer mirrors, truck mirrors, trailer jacks, propane fridges, furnaces, plywood, and La-Jeat jacks.
DOMINION MOTORS
1812 Douglas St. 385-5012

TOTEM-EM TRAILER SALES
12'x52', 2-bedroom SAFEWAY, fully-furnished, w.-to-w. carpet. Completely set up. $7,995.
8 Miles N. on Hwy. 1. 478-1041.

FENNELL'S TRAILER SUPPLIES
PARTS — PROPANE — REPAIRS
6459 Pat Bay Hwy. 652-2511
Closed for holidays 'til Sept. 9

FAMILY OF 3 ARRIVED FROM England. Will sell new 'MOTENT' fiberglass trailer and tent extension. Deep foam mattresses, propane cooker with grille, dining table. Weight 448 lbs, height closed 4 ft. Open 7½ ft. Set-up time 11 sec. $700. 477-6256.

COWICHAN
Campers — Canopies
"LOW-BOYS"
STANDARD AND CUSTOM UNITS BY EXPERIENCED CRAFTSMEN
3109 Glen Lake Road
478-2823 7-day week. 478-2503

DOGWOOD TRAILER SALES
PARTS — PROPANE — RENTALS
Hwy No. 1 and Millstream Rd.
478-6941

FALL SPECIAL. ATTRACTIVE 14' trailer in excellent condition. Sleeps 5. Insulated, electric brakes. 382-4139, after 6 p.m.

8-FT. ALASKAN CAMPER, COMplete. Furnace, toilet, bunks, etc. $1,500. 658-5278.

FOR ALOHA TRAILERS AND Security Campers, Les Blow, (British Motors), 2940 Douglas. 384-7843.

CENTURY TENT TRAILERS
SALES and Rentals. Van-I-Products. 382-7342 485 Burnside E.

'63 VOLKSWAGEN CAMPER, good condition, large roof rack, $1,500. 384-7484.

WANTED TO BUY
Trailer suitable for small office. 477-6666 during business hours.

11' LIGHTWEIGHT TRAVEL trailer, excellent condition, sleeps 4. 384-8243.

NOTHING DOWN. PICKUP AND camper complete, $75 monthly. Art's Cars, Burnside at Harriet.

TRADE OR SELL 9' DE LUXE 1967 Vanguard Camper. 478-2483.

FOR SALE—16 FT. TRAVEL trailer. $535. Ph. 385-7127.

12-FT. LIL-LOAFER, SLEEPS 4, $350 or near offer. 384-8505.

113 TRAILERS, MOBILE HOMES, TRAILER PARKS

TRIANGLE TRAILER SALES LTD.

2435 Trans Can Hwy. 478-1774

Open Sat. and Sun. after Church

1967 FORD CAMPER SPECIAL truck with 8' Vanguard Camper. 383-3410 after 5:30.

1965 15-FT. GLENDETTE trailer, excellent shape. 478-4402.

LOW-LINE TRAILER, 13 FT., self contained. $1,200. 383-3092.

FOR RENT, 15' TRAILER, sleeps 5, fall rates. 479-3131.

117 COTTAGES, CAMPSITES, SUMMER RESORTS

FURNISHED CABIN. BRENTwood Bay. $20 a mo. yearly. 652-1407.

119 TOURIST ACCOMMODATION

SLEEPS 4, SELF-CONTAINED, BY the night or week. 385-4353.

120 ROOM AND BOARD

ELDERLY LADY, PRIVATE home, main floor, private bathroom, kindly home care, excellent food, near ocean front, bus and park. Linden Ave. 383-0689 after 4 p.m.

ROCCABELLA, CITY CENTRE, 24 rooms, comfortable, friendly, excellent cuisine. French cook. Rates start at $125 monthly or $30 weekly. 385-9030.

WANTED, GROUND FLOOR room with good board for active elderly lady. Fairfield area. 383-3690.

DE LUXE BOARDING HOUSE. Cablevision, parking, lunches packed, close in. Men. 383-5684.

PRIVATE ROOM AND BOARD, $35. Sharing room and board, $75. Family home. 386-8623.

KINDNESS AND CARE FOR AN elderly gentleman in a beautiful home. Ground floor room. 383-9651.

ROOM AND BOARD FOR gentleman. All home privileges. 384-3334.

ROOM AND BOARD FOR 1 OR 2 persons, reasonable. Private home. 382-8350.

MALE STUDENT, LAUNDRY done, parking area, transportation no problem. 388-5045.

NICE ACCOMMODATION FOR girls only. Room and board or kitchen privileges. 382-7095.

WORKING MEN ONLY. CLOSE TO town. 384-6663.

GRAIGMYLE, 1037 CRAIGDARroch, excellent, reasonable. 385-9081.

ABERDEEN HOTEL, ROOM FOR lady or man. Stairs. 384-3742.

COLLEGE STUDENT. MEN. FOR room and board. 386-1857.

ROOM AND BOARD FOR elderly people. 385-1136, 385-9544.

WANTED FOR ESQUIMALT HIGH student, room and board with home privileges. 384-2972.

121 ROOMS TO RENT

HARRIS GREEN APTS.
Nicely furnished sleeping rooms, $10 and $14 per week. Laundry facilities, off-street parking. 385-9090. 921 Pandora.

DRAKE HOTEL. 536 JOHNSON. Large front rooms. $10 a week. Inside $8. Kitchen facilities, coffee shop. Daily maid service.

LARGE SLEEPING ROOM, KITchen privileges. All supplied. Respectable retired gentleman. 3230 Wascana St. 383-4284.

$30 SLEEPING ROOM CLOSE TO Naden. Cablevision. Men only. Kalhlynn Apts. 639 Constance Ave. 386-8126.

ROOM FOR RENT. $33 MONTH. Full home privileges. 388-5804, 144 Ladysmith St.

ONE LARGE BEDROOM, AUTOMAtic heat, clean. 382-1086 after 5.

ROOMS WITH KITCHEN PRIVIleges. James Bay. 384-9619.

123 CONVALESCENT, REST HOMES, PRIVATE HOSPITALS

LOVING CARE FOR MOTHER OR father in a small private rest home in Fairfield. Close to parks. Tray service. 24-hour personal care. Reasonable rates. Call Mrs. Mack for appointment 383-9815.

PRIVATE ROOM. VACANCY ON first floor. 385-1889.

EXCELLENT ACCOMMODATION, private. 385-1814.

125 HOUSEKEEPING ROOMS TO RENT

RITZ APARTMENT HOTEL
DOWNTOWN
Near Eaton's and Safeway's. Comfortable, reasonably priced housekeeping rooms and suites, by day, week or month. Elevator service. For men and ladies. 710 Fort St., 383-1021.

SCOTT APARTMENTS
Extra-large LHK rooms for middle-aged or elderly tenants. Hot and cold water, gas ranges, cablevision all rooms. $9.50 to $12.50 weekly. 382-1221.

MAIN FLOOR PENSIONERS OR business person. Large room kitchenette, quiet, share fridge, near town. Parking space. 1255 Pandora. 382-3053.

FORT ST., NEAR COOK, FURnished. Near buses, stores, churches. Suit pensioners. Phone 658-5116 or call at 1121 Fort.

CLEAN, COMFORTABLE, QUIET. Community kitchens. Downtown location. Devonshire House, 750 Fort. 385-8128.

1150 McCLURE, LADY. $36. 386-2720.

23 MENZIES ST. BRIGHT, CLEAN room. All Found. $30 per month.

$32. ONE FURNISHED ROOM. All found. St. Helens. 383-6437.

NICE ROOM WITH BALCONY, fridge, $35. 1157 Johnson.

ROOM WITH FRIG. 1325 FERNwood. 385-6796.

CLEAN, BRIGHT, ALL FOUND; fridge; bus. Working man. 383-3794.

325 MICHIGAN. CLEAN AND warm. $36. (Men.) 384-4467.

128 APARTMENTS TO RENT FURNISHED

NOR-GARDEN COURTS
Sidney, B.C.
1-bedroom, $100.00
Phone 656-3612 or 656-2864

$80.00 — 933 ST. CHARLES STREET. 1 BR. furnished suite. Heat and hot water included. One child welcome.
Call Rental Department anytime
BROWN BROS. AGENCIES LTD.
1125 Blanshard Street 385-8771

CRESCENT RD. CHEERFUL 1-room kitchenette apartment. Share bath with 2 ladies. Warm, quiet, home atmosphere. University student or business lady. $52.50 including utilities. 385-1691.

DE LUXE BACHELOR
OAK BAY AVE. AND RICHMOND
Fully furnished, TV, cablevision, private bath and entrance. $125. 385-5542 AFTER 5.

EDGEWATER MOTEL
485 Island Hwy. Has self-contained housekeeping units. Available weekly or monthly.

NURSES
3 Large Rooms
1 Large Room
Share bath. 383-2500

BACHELOR SUITE, COMFORTable, clean block. Elderly persons, $70. 384-0157.

OAK BAY 3 ROOM SUITE, 1 block to beach, shops, bus at door, quiet adults. $110. 383-5411.

SUITES AVAILABLE IN DOWNtown block from $48. Adults only. Caretaker at 382-9616.

NEW BACHELOR SUITES FROM $55 — $82. 360 Gorge Rd. E. 385-4703.

628 DALLAS RD. 1 BEDROOM, individual heat control, elevator, immediately.

LARGE 3-ROOM SUITE, UPstairs, Fairfield, $90. 385-1740 after 4 p.m.

BRIGHT MODERN SELF-CONtained bachelor suite, own entrance, close in. $75. 477-2833.

3 ROOMS, ALL FACILITIES. Available now, handy to town. Quiet tenants. $65. 386-3717.

128 APARTMENTS TO RENT FURNISHED

ESQUIMALT—CLOSE IN
$135—Available now, spacious (3 bdrm.) 4½-rm. apt. hi-wood floors, carpets, large storage rm, main furniture incl. elec. range and fridge, laundry, cablevision hookup. Esquimalt, close in to city, 1 tiny baby with parents OK for one apt., and childless couple OK for the other apt.
Dickie Agencies Ltd.
919 Fort St., 382-4312 eves. 383-3640 or 386-9358

FURNISHED SUITES, HEAT, light and water included, $135. 479-1851.

BUSINESS GIRL TO SHARE furnished suite. 388-7070 after 6 p.m.

2-BEDROOM. 1 CHILD WELCOME. 385-4717.

ATTRACTIVE SUITE, ALL SUPplied. Adults. 382-8827.

3-ROOM SUITE. 2718 ROCK BAY. 384-3195.

FURNISHED SUITE, ELDERLY couple. Garden. Central. 383-4201.

129 APARTMENTS TO RENT UNFURNISHED

NORTH WEST TRUST
717 Fort St. 386-3534

HIGH RISE APARTMENTS

CHARTER HOUSE

435 Michigan St. 384-8923
Studio .....$82-$90
(One vacant 15th)
One-Bedroom .....$112-$135
(Waiting list only)
Two-Bedroom .....$138-$160
(Waiting list only)

REGENT TOWERS
415 Michigan St. 383-6216
Studio .....$81-$90
Immediately Available
One-Bedroom .....$106-$125
Immediately Available
Two-Bedroom .....$140-$160
(Waiting list only)
a½ baths in two-bed suites)

ENQUIRIES DAILY
10 a.m. to 5 p.m.

NORTH WEST TRUST CO.
717 Fort St. 386-3534

PROPERTY MANAGERS FROM WINNIPEG TO VICTORIA

PRINCESS PATRICIA
Victoria's Largest High Rise Apartment

Situated on the waterfront with an unobstructed view of the Olympic Mts., Strait of Juan de Fuca and the entrance to Victoria.

We now have available a small number of large one-bedroom suites and five two-bedroom with southern exposure. Priced as listed below.

Studio Suites $95
Waiting List Only
1-Bedroom Suites....$105-$135
2-Bedroom Suites....$150-$164

You could now become a resident in September or make your selection now and have it held until Oct. 1.

The Princess does welcome you 9 a.m. - 9 p.m. to view.

Resident Manager, 382-2223

Small pets considered in given areas.

BECKLEY MANOR
548 DALLAS ROAD

SPACIOUS LIVING ROOMS
LUXURIOUS BATHROOMS

WITH WALL-TO-WALL RUGS
9th FLOOR UP FROM $140
Fruitwood Kitchen Cabinets
Self-Defrosting Fridges
30" Automatic Ranges
THREE ELEVATORS
"Indoor" year-round controlled swimming pool and saunas.
Cablevision
Free Laundry Facilities
Covered Parking $5
Open Parking Free

ROOF LOUNGE

TENANTS' ACTIVITIES ROOM

ADULTS ONLY — NO PETS

Walter Thorne—384-4832

Westcott Rentals
Manager and Sole Agent

CASA DEL MAR
1625 Richmond Road

Reserve your suite now in this lovely new Spanish style apartment block.
—Wall-to-wall carpet
—Cablevision
—Free Laundry
—Elevator
—Individual Heat Control
—Drapes
—Controlled Entrance
—1 Bedroom from $110
—2 Bedrooms from $138
—Opening date approximately September 1st.

Call Resident Manager
386-9453

GOODACRE TOWERS
350 and 360 DOUGLAS STREET

Directly opposite Goodacre Lake in beautiful Beacon Hill Park. Just a few minutes walk from the heart of the city's business area.

One-bedroom suites (choice of three plans). Two-bedroom suites (choice of two plans). All the customary amenities of highrise living.

Phone 385-8111 for enquiries

"BRAND NEW"
"ROCKRIDGE MANOR"
1300 BLK. HILLSIDE

Select your suite now. High location with a view. Available Oct. 1st. Suites from $85.00 up. All modern luxurious suites with balconies. Includes range, frig, laundry facilities, cablevision, elevator.
Exclusive Agents
Western Homes Ltd., 382-2137

THE REMBRANDT
1475 PANDORA AVE.

Lovely 1-B.R. suite available Oct. 1. Across from Stadacona Park, adjacent to supermarket.
Information from Mr. and Mrs. Roy
Suite 108 383-4278

ROCKLAND
Available Oct. 1, 1-bedroom suite, ground floor, back and front entrances, hot water heat, large living room with fireplace. Large pleasant garden. Quiet and secluded. Retired or mature business woman only. Rent $90. 384-9128.

BEACON TOWERS
240 DOUGLAS ST.
Vacancy now, 1 bedroom.
All conveniences
Phone L. Kearns, Manager, 385-1187

ROSEWOOD APARTMENTS
2558 Quadra. Handy to shopping, quiet, free cablevision, parking. Bachelor. Ground floor. $80. Adults. 385-3625 or 385-5848.

GORGE VALE APTS.
1180 COLVILLE RD. 383-3139.
De Luxe 2-bedrom Suite, overlooking golf course.

129 APARTMENTS TO RENT UNFURNISHED

LADY SIMCOE LORD
LADY SIMCOE LORD

IF
You are a low rise dweller, you may not be getting full value from your dollars.

"THE SIMCOE'S"

Without a doubt offer the ultimate in luxury living.

YOU DESERVE THE BEST

We could not possibly describe ALL the luxury features "THE SIMCOE'S" have to offer.

ALL WE ASK

is that you take a few spare hours so we can show to you what the finest HIGH RISE in Victoria has to offer.

One-bedroom $115 - 155
Two-bedroom $155 - 198

"THE SIMCOE'S"
440-450 Simcoe St.
385-3111

LADY SIMCOE LORD
LADY SIMCOE LORD

$159—PANDORA VILLA. 1130 Pandora Ave. Spacious 2 BR suite. Close to city centre. All modern conveniences. Resident manager.

$145—HARO APTS. 1400 Beach Dr. Oak Bay. Very nice spacious 2-BR suite. Near stores and transportation. Beautiful sea view. Resident manager.

$140—KING ARTHUR APTS. 1660 Fort St. 2 BR suite. Quiet building. Walking distance to stores. Every modern convenience. Excellent location.

$140—TWIN HOLLY APTS. 476 Lampson St. Spacious 2-BR suite. The ultimate in family living. Close to shopping and transportation and schools. Also 3-BR suite at $150.

$110—ROYAL COMMODORE APTS. 715 Vancouver St. 1-BR suite. Walking distance to town and Beacon Hill Park. Also 2-BR suite at $130.

$100—LORD NELSON APTS. 1615 Belmont Ave. 1-BR Suite near Stadacona Park. Excellent transportation and shopping. Resident Manager. Also 2-BR suite at $120.

$ 95—ROYAL RAMADA APTS. 825 Cook St. 1-BR suite. Laundry facilities. Resident manager. Also 2-BR suite at $135.

$ 95—REGENCY APTS. 1975 Lee Ave. Spacious 1-BR suite. Close to shopping and transportation. Conveniently located to Jubilee Hospital. Resident manager.

$ 75—1190 MAY AVENUE. Spacious 1-BR suite. Walking distance to Beacon Hill Park and Dallas waterfront. Bus stop at door.

$ 65—OAK RIDGE TERRACE. 2640 Cook St. Bachelor suite. Range and fridge. Well heated ground floor suite. Excellent transportation and shopping.

Call Rental Department anytime
BROWN BROS. AGENCIES LTD.
1125 Blanshard Street 385-8771

GLENWOOD APTS.
206 Oswego Street

Reserve your suite now for OCTOBER—NOVEMBER

NEW DE LUXE APARTMENTS
Close to Parliament Buildings
3 blocks to waterfront

All modern features—
2 BR suites from $130.00
1 BR suites from $95.00
Bachelor suites from $79.00

Call Rental Department anytime
BROWN BROS. AGENCIES LTD.
1125 Blanshard Street 385-8771

HEYWOOD HOUSE
999 Heywood Way

MAKE RESERVATIONS NOW !
COMPLETION DATE
October 1st, 1967

Spacious suites — excellent location bordering Beacon Hill Park. Choice of 2-BR, 1-BR or bachelor suites.
FOR COMPLETE INFORMATION
Call Rental Department anytime
1125 Blanshard Street 385-8771
BROWN BROS. AGENCIES LTD.

CHRISTIE POINT WATERFRONT GARDEN APARTMENTS

All suites have a view.
Estate surroundings.
Boating Dock.
2 and 3-bedroom units—
FAMILY OR ADULT

Drive out Highway 1A to Craigowan Road. Portage Inlet. Tel. 385-0644.
NO PETS

NEAR JUBILEE
3 BEDROOMS
2 BATHROOMS
AVAILABLE NOW

Main floor, spacious rooms, front and rear entrance, well heated, cablevision, fridge and stove. Rent $215.

A. BERNARD & CO. LTD.
655 Fort St. 384-9335; Eve. 382-1218

VANCOUVER VILLA
CORNER COLLINSON AND VANCOUVER

Select your suite now. These suites are renting quickly, only a few left in this luxurious new apartment.

1 bedroom at $120

Res Manager, 382-7205 or 382-3308
G. and O. Holdings

PRINCESS CHARLOTTE
467 Lampson
1-Bed. $105
2-Bed. $125
Pool—Balconies—Parking
And laundry — Adults Only
Manager, Apt. 104 383-2308

BURNSIDE GARDENS

Modern 2-bedroom suites and 3-bedroom town houses.
Children Welcome.
No Pets.
Phone 384-6034.

MARINE OAKS. 1725 Beach Dr. 2 bedroom; main floor; $155. Oct. 1st. 383-5788.

OCEAN VIEW TERRACE, 2707 Estevan. 2 bedrooms; 1½ baths. De luxe suite, $225.
MONTREAL TRUST
1057 Fort 386-2111

PRINCESS CHARLOTTE
467 Lampson
1-Bed, $105
2-Bed, $125
Pool—Balconies—Parking
And laundry — Adults Only
Manager, Apt. 104 383-2308

IMMEDIATE OCCUPANCY
Lovely large 2 bedroom apartment suitable for 2 University girls or young couple. Utilities all included plus stove and fridge. $80. 477-1863.

MODERN 1-BEDROOM SUITE. All inclusive except light and phone. 1100 block Hillside. 388-5471 or 388-5259.

DE LUXE 1-BDRM. SUITES FROM $110 up at 1505 Belcher-Oak Bay Avenue. Adults, bus; The Belgrove. 382-7405.

1-BEDROOM SUITE. IMMEDIATE possession. $65 a month. 3789 Quadra.

3-BEDROOM SUITE, $55. 418 Craigflower Rd., mornings.

1072 DAVIE ST. 3 BEDROOMS. all found, $80. Phone 383-8401.

MODERN 1-BEDROOM SUITE, $75 month, oil heat. 2607 Wark St.

2-BEDROOM CORNER SUITE, ALL facilities. Good location. 388-4785.

129 APARTMENTS TO RENT UNFURNISHED

MAKE RESERVATIONS NOW!
ANOTHER CONGDON BUILT BLOCK
EDEN - ROC
909 Pendergast Street
Completion Date Oct. 1
41 DE LUXE SUITES

Choice of 1 or 2 bathrooms in 2-bedroom suites. Complete information from Rental Agents:

P. R. BROWN & SONS LTD.
762 Fort Street 385-3435

NEWTON GARDEN VILLAGE
1738 NEWTON ST.
Near
Royal Jubilee Hospital
FEATURING:

Cablevision, heated year-round swimming pool, three children's playgrounds, individual heat control, private patios, laundry facilities, drapes to all windows.
FAMILY AND ADULT BLOCKS
For Information Please Phone
MR. SIMON, 385-8473
NO PETS
Westcott Rentals

THE BUCKINGHAM MANOR
corner Vancouver and Collinson Street

NEW DE LUXE APARTMENT
Reserve your suite now for September-October.

Superior location, walking distance to town and Beacon Hill Park. Choice of wall-to-wall carpet or hardwood floors. Many modern extras.

Call Rental Department anytime

Brown Bros. Agencies Ltd.
1125 Blanshard Street 385-8771

THE ROYAL REEF
640 DALLAS ROAD

Now opening for September-October occupancy. All modern conveniences included and sea view from all of these luxurious and spacious suites:
Bachelor suite, from $95.00
1 bedroom suite, from $140.00
2 bedroom suite from $155.00

CALL US TO VIEW NOW!

BROWN BROS. AGENCIES LTD.
1125 Blanshard Street 385-8771

2 - BEDROOM SUITE. $100 A month. Adults. Vacant October 1st. 382-3767.

CORTED APARTMENTS, 2540 Quadra. 1 bachelor suite, occupancy Oct. 1. 384-2207 or 385-0541.

NEWLY DECORATED 1-BEDROOM, stove and fridge included. Near Parliament Buildings. $68. 386-0966.

2-BEDROOM SUITE
2529 Cook St.

130 APARTMENTS WANTED

FOR WIDOWED LADY WHO wants privacy but with people who could be of help close by. Self-contained unit on ground floor in family home. Must be close to bus line and within 2 miles City Centre. Willing to pay substantial reasonable rent. Reply to Victoria Press, Box 315.

2-BEDROOM APARTMENT OR duplex for couple with 1 boy age 12 in Oaklands school area. Phone 477-4009.

WOULD LIKE 2 - BEDROOM apartment near or around Margaret Jenkins School. Have 4 children ages 6, 5, 18 mos. and 6 mos. 383-2138.

PROFESSIONAL WOMAN REquires unfurnished 1-bedroom suite in well-kept home or converted house. Private. 388-9371 after 5 p.m.

WANTED — BACHELOR SUITE, preferably in apartment block, by woman with 4-year-old girl, $70-$80. 385-3792.

4 OR 5-ROOM SUITE, DUPLEX or house. Responsible working couple. Careful tenants. 385-5305.

SINGLE GIRL. 1-BEDROOM suite, all facilities, by Oct. 1. Call after 5, 385-8291.

2-BEDROOM APT. NOT IN, BUT close to town. About Oct. 1st. 656-2508.

SEPT. TO JAN. 2 - BEDROOM suite or house. Esquimalt-Gorge. 382-3092.

2 - BEDROOM APARTMENT OR duplex by Oct. 1. 386-6549.

131 DUPLEXES TO RENT

BEAUTIFULLY APPOINTED NEW 2-bedroom Units. Immediate occupancy. Limited children allowed. Rent $125 per month. On view daily 8 to 5. Located corner Wilson and Springfield Sts. For further information contact Mr. Greenbank, 385-0991.

NEW 2 AND 3-BEDROOM APARTments, Esquimalt, $110 and $125. Electric range, water, carport and heat included. October 1st. Phone or write Victoria Press, Box 342.

DE LUXE LOWER DUPLEX near Town and Country. Now vacant. $110. Call 5-7 p.m. 381-7063.

132 HOUSES TO RENT FURNISHED

FURNISHED HOME ON 1 ACRE, upper Cedar Hill Rd. Available on or before Oct. 31 to June 30, 1968. 3 bedrooms, 2 bathrooms, living room and large family room. Close to elementary and other schools, 5 minutes from university. Rent $170 per month. Victoria Press, Box 332.

OAK BAY, 2 BEDROOM HOUSE, fully furnished, adults only. Sept. 15. Lease, $175. Montreal Trust. 1057 Fort St. 386-2111.

1 AND 2-BEDROOM COTTAGES, monthly $80 up. Craigflower Motel, Phone 384-6330.

2-ROOM COTTAGE FOR PENsioner. Victoria Press, Box 164.

SEMI-FURNISHED HOME. 2 BEDrooms. More information. 478-1080.

133 HOUSES TO RENT UNFURNISHED

LOVELY SEAFRONT HOME. 3 bedrooms, 2 bathrooms, hot water heat. Secluded location. $200 per month (12 month lease). Available to reliable tenants with infant or careful student children. Occupancy Sept. 5. Call any time, 385-0022. John Bishop Royal Oak Properties Ltd.

4-BEDROOM HOME, TOWN AND Country area. Newly decorated inside. Automatic oil heat. On large lot, fenced-in yard. $130 monthly. Available from first week of October to first week of July, 1968. 383-5205.

CORDOVA BAY, BEAUTIFUL, clean cottage, 2 bedroom, fireplace, electric heat, separate garage, close to beach, shopping centre. $80 per month. References. 652-1616.

3'-BEDROOM BUNGALOW, NO basement, garage, close in, adults preferred. 477-1485.

2-BEDROOM HOUSE, FINISHED room in basement. Phone 385-2183 after 6 p.m.

3-BEDROOM HOME, $50. APPLY 1101 Hillside.

MODERN 2-BEDRM., NO BASEment. Adults only. 388-8165.

134 HOUSES WANTED TO RENT

3 MALE CHILD CARE WORKERS require 3-bedroom house in Saanich area. Quiet, spacious lot preferred. 658-8298.

FAMILY MAN GOING BACK TO school requires 2 or 3-bedroom home immediately. Must be reasonable. 479-5102.

SMALL FURNISHED HOUSE FOR family with 1 child for Oct. 1. 384-0390.

WANTED— 1 OR 2-BEDROOM cottage in Cordova Bay or Royal Oak area. 658-8135.

5 OR MORE ACRES WITH HOME to rent or with option to buy. 478-6888.

134 HOUSES WANTED TO RENT

WANTED OCTOBER 1ST. WILL sign lease. By mature couple, no children. 2-bedroom bungalow fully furnished Oak Bay, Gordon Head or Ten Mile Point. Secluded if possible. References if needed. Phone after 7 p.m. 477-1905.

3 4-BEDROOM HOUSE REQUIRED. PREFERRABLY S. OAK BAY, UNTIL JUNE '68. WOULD CONSIDER UNFURNISHED. 382-9171, EXTENSION 11.

URGENTLY REQUIRED—2 OR 3-bedroom home, furnished, for Sept. 15. One child. Will pay up to $175. Phone Mr. Dewhurst, 382-5111 or 386-3501.

EXECUTIVE REQUIRES LARGE, unfurnished home between city centre and Oak Bay South. No small children. Excellent references. Phone Booker, 388-5551.

IF YOU CANNOT SELL YOUR home we have reliable clients waiting to rent. Phone Mr. Keen, Boorman Investment Co. Ltd., 386-7521.

EXECUTIVE REQUIRES 2 OR 3-bedroom home with basement in Oak Bay or Gordon Head area. Ph. 386-8998 daytime.

3-BEDROOM HOME WANTED immediately by government employee and family. Unfurnished preferred. 382-9171, Rm 12.

3 OR 4-BEDROOM HOME IN Esquimalt. Must be fenced, hooked for washer and dryer. Will pay up to $110 per month. 385-8004.

OCTOBER 1ST. 1 BEDROOM COTtage or duplex. Garage. Evenings. 382-1346.

3 BEDROOM HOME NEEDED IN nice area for physician with family of 4. 384-6647.

137 HALLS, WAREHOUSES, STORES, OFFICES TO RENT OR WANTED

VALUABLE PREMISES AVAILable for lease Jan. 1, 1968. 10,350 sq. ft., located on lower Fort St. Completely wired for single phase power. Oil heat. Call 386-1477 for appointment to view. Industrial Plastics Ltd.

DOWNTOWN OFFICE OR SHOWroom—1630 sq. ft.—ground floor location. Heated, vault, 2 toilets. Owner will assist with renovations. Royal Trust, 388-4311.

PROFESSIONAL OFFICE APPROX. 350 sq. ft. The new Remico Bldg. 1900 Blanshard (near the Bay). Unlimited parking available. 386-3231 Colony Realty Ltd.

NEW MODERN OFFICES WITH wall-to-wall carpeting, answering and receptionist service, walk-in vault parking, below average rent, etc. 514 Fort. 388-5471 or 388-5259.

829 BROUGHTON ST., HEATED store, 1094 sq. ft. Parking at rear, $138.
Royal Trust 388-4311

1,000 FT. STORE OR OFFICE, 12-ft. front on Fort St. Montreal Trust, 1057 Fort. 386-2111.

632 YATES FOR RENT OR lease. Owner willing to remodel to suit tenants. 384-5459, 383-1632.

SMALL STUDIO WITH SKYLIGHT suitable for part time artist. $20.00. 383-8548.

FRONT OFFICE WITH PRIVATE office. Newly decorated. Light and heat included, $70. 385-7888.

WHITE EAGLE FOR WEDDINGS dance, catering, etc. 382-8858

141 MORTGAGE LOANS AND INSURANCE

WELL SECURED 2ND MORTGAGE

$3,300 2nd mortgage can be purchased for $2,500. Payable at $30 per month including 8% interest.

$3,000 2nd mortgage payable 12% interest only 3 year term. Well secured.

$3,100 2nd mortgage payable at $33 per month including 7½% interest. Can be purchased for $2,500.

For further information please call
J. D. SMITH
385-6741, Northwestern Securities Ltd.

PREFERRED LOW INTEREST RATES
FOR
RESIDENTIAL MORTGAGE LOANS
INCLUDING
BUILDING LOANS
ARE NOW AVAILABLE THROUGH
P. R. BROWN & SONS LTD.
762 FORT ST. 385-3435

MORTGAGE LOANS
First mortgages available up to any amount at current interest rates. Quick decisions.

BROWN BROS. AGENCIES LTD.
1125 Blanshard St. 385-8771

MONEY TO LOAN ON MORTgages, quick decisions, also agreements and mortgages purchased for cash. See us for top price.
A. BERNARD & CO. LTD.
655 Fort Street 384-9335

BUILDERS AND OWNERS. MORTGAGE MONEY AVAILABLE FOR ANY PERIOD FROM 3 MONTHS TO 5 YEARS. FOR HOME IMPROVEMENT. 477-4997.

PRIVATE PARTY BUYS 2ND agreements, mortgages. 385-6290.

INVESTOR BUYS MORTGAGES ON newer homes. 383-4339.

144 REVENUE PROPERTY

SUBURBAN HARDWARE
$20,000

Wish to establish your own business? We consider this a splendid opportunity to take over a thriving Hardware and Appliance centre. This price includes an approx. $15,000 inventory. Building and property are also available at a reasonable price with terms, or rental lease if so desired. Please call C. A. ANDERSON or S. W. SOUTHWARD at PEMBERTON HOLMES LTD., anytime — at 384-8126.

14 SUITES
CLOSE IN
LARGE LOT
$11,200 INCOME

An older building on Fort St. Ideal location for future development. Fronts on 3 streets. Wiring, plumbing, heating, etc., all in A-1 condition. Showing a good return. Full particulars re Terms or Trade. Price $79,500. C. Mallet, 382-2157, Western Homes Ltd.

WHY PAY MORE?
TRIPLEX — $13,750
OWNER'S SELLING PRICE

Yes a neat triplex on Tolmie. Consisting of two 1-bedrooms and one 2-bedroom. Revenue $175 a month (tenants pay own heating.) Terms. 384-7652 after 11 a.m.

DANCE HALL

Here's a real opportunity for an individual or organization to own their own Hall. Suitable for dances, receptions, meetings, etc. Nice shape, furniture included. $2,500 handles. Full Price $8,500. Mr. Evans, 382-2157, eves. 383-6070.
Western Homes Ltd.

BLOCK OF 3 STORES
OAK BAY AVE.
$15,000

GOOD TENANTS FOR 5, 8 AND 11 YEARS. CALL CLIFF SALMOND OF GARDNER AGENCIES LTD. AT 385-1448 OR 477-3626.

FAIRFIELD REVENUE

Large gracious home now operated as a boarding home for elderly ladies. Showing steady return. Ideal for nursing widow or couple. $24,950. For details, please call A. M. Chandler at 388-4294.
Bastion Square Properties

1ST, CLASS DUPLEX

Newly renovated redecorated stucco up and down duplex. Near bus, with 2 and 1-bedroom self-contained furnished suites. $15,000. C. Warren, 385-3435.
P. R. Brown & Sons Ltd.

MODERN 4-PLEX

Two large 2-bedroom, and two 1-bedroom suites, all with dining room, 7 years old. Vacancies nil. Ideal home and investment. 7 per cent mortgage. Asking $36,500. Phone owner, 388-7233.

144 REVENUE PROPERTY

REVENUE SPECIALS

1—DUPLEX S X S
OOM heat, separate meters and entrances. Good holding property. $10,900, TRY $2000 DOWN.

2—DUPLEX UP AND DOWN
Rewired, replumbed and new OOM heating. Upper rents for $55 and owner's suite would bring $80. FULL PRICE ONLY $11,900

3—TRIPLEX
Monthly income of $210 on 1-bedroom and two 2-bedroom suites. Separate entrances, meters and hot water tanks. Suites are in good condition and price includes most of the furnishings. No rental problems here.
$14,900, TRY $2,000 DOWN

4—HIGH QUADRA
An excellent income property showing a 14 PER CENT RETURN with a net income of $3800 per year. 7 furnished housekeeping units plus a self-contained 2-bedroom suite. Vendor would welcome a small house or mortgage paper in trade.
REDUCED PRICE OF $26,900.

For details phone DON FRASER 385-8741 Northwestern Securities Ltd.

SIDNEY IS GROWING

And rental accommodation is scarce. The prudent investor will recognize the income potential and future appreciation of this quality-built, de luxe S/S duplex, conveniently located to school and proposed new shopping centre. Each unit fully self-contained and color-styled by interior decorator. Featuring large living room, dining room, de luxe mahogany cabinet kitchen with colored General Electric appliances. Luxury vanity bathroom, 2 bedrooms, utility room, plumbed washer and dryer. Drive-in garage. On city water and sewer. Price $24,950. Large N.H.A. mortgage at 6¼% available. To view, please phone

(Mrs.) GERRY HUTON
479-1667 (office) 385-0022 (evenings)
John Bishop
Royal Oak Properties Ltd.

PROFITABLE BEAUTY SALON AND LIVING QUARTERS

This well established beauty salon is located in a good business area. The property consists of a 2-bedroom home only 3½ years old, well planned and in tip-top condition with a well equipped beauty salon in the basement.

Asking price $18,000

For full particulars
Phone WALTER CHECK
658-5687, 384-8126
Pemberton, Holmes Ltd.
1002 Government Street

FAIRFIELD DUPLEX

Close to all conveniences on a quiet street. MAIN FLOOR — living rm. with beamed ceiling and attractive fireplace, two bedrooms, large kitchen. UPSTAIRS—living rm. and sep. dining rm., 2 bedrooms, kitchen. The building has been extensively renovated and is ready for immediate occupancy.

Asking $22,500

For more information call Leo Pigott, 385-8794. Res. 385-5622. Clarke & Wallace Realty.

7-SUITE APARTMENT
FULLY FURNISHED
$31,500

Grosses well over $6,000 per year. Large lot. Central location. New oil furnace, new wiring, copper plumbing, laundry rm. with washer and dryer. This is possibly the best revenue on the market, but owner wants cash for clear title. F. McLaughlin, 479-6615 or 383-7115. Ettema Realty.

4 - SUITER

Never a vacancy. 2 two-bedrooms, one 3-bedroom. Rents $400. Near Shelbourne Plaza. Large lot, 2 double carports. Immaculate inside and out. Asking $36,900.

Mr. Toothill or Mr. Forbes
388-5135, 386-2308, 385-8035
Commonwealth Trust Company
623 Yates Street

5 SUITE MODERN APARTMENT block. Quality built in 1961. Showing excellent returns. 2 and 1 bedrm spacious suites. Cablevision. 7 per cent first mortgage. Rental record A-1. Principals only, call 384-9549.

MODERN 11 SUITE CITY APARTment (NHA) $87,000, $28,000 down, $58,000 at 5¾ per cent, $392 monthly, nets $8,000. 388-5471 Monday to Friday.

145 BUSINESS OPPORTUNITIES

IDEAL MAN-WIFE OPERATION
This most distinctive restaurant right in the centre of things, has the most unlimited potential. During the summer season you can make a whole year's handsome net of about $15,000, plus 8 months of normal net. Adjacent offices, department stores and outstanding tourist attractions guarantee a steady traffic. About $35,000 financing available and owners will accept any reasonable offer for their equity such as lots, house or mortgage paper at market value plus a minimum cash payment. Hurry on this. Oh, yes, forgot to say you can sub-lese unused area for about $100 per month. Good lease available.
WILLS OF WHITTOMES
J. H. WHITTOME & CO., 388-4271
706 FORT ST.

PRIVATE HOSPITAL

The owners of this beautifully-located hospital would like to retire and have asked me to sell it for them. Licensed for 18 patients and always full. Top condition inside and out. Parklike grounds with privacy and view. Prime property location.

ASKING $95,000

Trades for property will be considered as well as terms to a reliable purchaser. For other facts and figures call ELLWOOD NAULT at 383-8117 or 388-4150. Newstead Realty Ltd.

Ladies' exclusive dress shop in Sidney with excellent lines, premium position and good clients. $12,600 with $11,000 stock at cost. Fittings. Goodwill and 3 year lease at $65 p.m.

Major Lace, 656-2432
J. H. Whittome & Co. Ltd.
706 Fort St.

BEST LAND VALUE

In this commercial property consisting of 2 lots 60x120 each. On very busy street at only $18,150 cash. A successful business on these lots can also be bought for $3,000. Owner retiring but will teach new owner to operate this gold mine. FRED BERGMAN, 386-2955 or 386-0790. Mayfair Realty Ltd.

INVEST IN YOUR FUTURE NOW
Selling 5 or 10 per cent shares to silent inactive investors or up to 40 per cent for active partner at $5000 per 5 per cent, in fast growing local "Ghost Town" tourist attraction. Returns are unlimited. Investment 100 per cent secure. See owner, operator, J. S. Carlow, 478-2292.

1 ACRE — —CORNER LOT
ZONED EXTENSIVE COMMERCIAL

32'x70' workshop and 9-room house with ample room for further development. Located on Hwy 1A, 2 miles off Trans-Canada. Full price $23,000. Call 383-4161 or eves., 385-6502—Harry Aikey.
C. G. Heisterman & Co. Ltd.

THRIVING MEAT MARKET

Located in Fairfield and showing a good net profit. Building, complete modern equipment. Modest down payment required. Jack Henderson of J. A. Henderson Realty Ltd., Ph. 385-9741 anytime.

GROCERY AND CAFE BUSINESS $8,250

Small, compact, new equipment. $5000 income for Aug.
MRS. SIMPSON 385-6741
Northwestern Securities Ltd.

AN INVESTOR'S DREAM COME true; 3 sources of income from acreage for subdivision with beautiful trees, near sea, store, schools. Area population increased three-fold in 4 years. Near subdivisions of high quality, fast selling homes. 478-2635 evenings.

$10,000 WILL BUY 30 PER CENT of new invention rights in pleasure boat item. Canada patent. For particulars apply Victoria Press, Box 333.

GOOD VICTORIA SERVICE STAtion business for sale. 479-6557.

UP AND DOWN DUPLEX, $7,500. Cash. City. 388-5471.

145 BUSINESS OPPORTUNITIES

Distinctive
Part Time
Business Opportunity
Men or Women
Exclusive with
A Product
FROM
LYONS
OF CADBY HALL

(The world's largest catering organization)

For the sensational new fresh-brewed coffee service that provides fresh coffee at 5c a cup. Brewed right at offices, plants, factories, etc., using Canada's finest coffee brewing equipment, operating with 62% profit picture for the established distributor. You simply supply established accounts with

LYONS COFFEE

You will have an opportunity to expand rapidly into a large and lucrative enterprise with

IMMEDIATE CASH RETURNS

The selected applicant must be able to devote a few hours per week to his business in order to keep established accounts supplied with Lyons Coffee. A minimum of $5,500 is required to commence. Bank financing available for parties with good credit standing and reasonable deposit. For interview in your area write Victoria Press, Box 289.

FOUR BUILDINGS
STEAM HEATING
ONE ACRE
$14,000
(EXCELLENT TERMS)

SUITABLE FOR STABLES—MUSHROOM GROWING—SMALL BOAT MANUFACTURING, ETC. ETC. FOUR CINDER BLOCK BUILDINGS WITH CEMENT FLOORS AND ALUMINUM ROOFING (8,000 SQ. FT.) — SEPARATE BUILDING CONTAINING WALK-IN COOLER. A GOLDEN OPPORTUNITY FOR SOMEONE. LOCATED CLOSE TO SIDNEY RACE TRACK. FOR COMPLETE INFORMATION AND APPOINTMENT TO VIEW, CALL MR. YELLS, 382-2101. RES. 383-5039.
AN EXCLUSIVE LISTING
HARRY FOSTER LTD.

RESTAURANT AND COFFEE COUNTER AT McMORRANS' AT CORDOVA BAY

After having been completely remodeled is now available for lease, seating capacity for quick service area for 25 persons, Restaurant area 50 persons. Premises feature new counter, stools, and booths, etc, new enlarged and relocated restrooms, new lighting, street window wall and floors finished throughout with Torginal. The ideal location affords excellent opportunities to an ambitious operator. Interested applicants are requested to contact Geo. B. McMorran at 658-5021 or 658-5588 to arrange for a viewing of premises and interview with Co. Directors.

CITY CENTRE
3-STOREY BRICK BLDG.
FOR SALE OR LEASE

CORNER LOCATION, HEAVILY REINFORCED, 3 STOREYS AND BSMT., FREIGHT ELEVATORS. WOULD READILY CONVERT., PARTLY LEASED, 2¼ FLOORS AVAILABLE FOR LEASE. OFFERED FOR SALE AT $148,500.00. TERMS AVAILABLE. PLEASE CALL MR. CUSTANCE OR ANY OF OUR REPRESENTATIVES, 385-2483.
SWINERTON, STEWART CLARK, LTD.

SKYLINE CRESCENT AUTO COURT
QUALICUM BAY

10 miles north of Qualicum Beach on The Trans Canada Highway. Four unit Motel PLUS grand new 1200 square foot 3-bedroom home. 1.95 ACRES. Motel fully furnished. Possession immediate. $35,000. ROY E. HILLS, Victoria, 385-6741. Northwestern Securities Ltd., 909 Government Street.

CITY
MEAT MARKET

Business and equipment. Rent $80 month. Lease available. Good location. Thriving business. Only $3,950.

ROY E. HILLS
Northwestern Securities Ltd.
385-6741

TV REPAIR SHOP

Established 4 yrs. Modern equipment. Excellent location on main Rd. 4 mile circle. Good display windows and show room. Low rent. Stock at invoice approx. $700. Other interests force sale at only $2,500. Cash. Northwestern Securities Ltd., 385-6741. WALLY WOOD.

THIS IS A GOLDEN OPPORtunity to invest in 3 brand new duplex units in a prime rental area, located on 1 lot at the corner of Wilson and Springfield Sts. in Victoria West. Rentals set at $135 each, tenant paying heat and light. Owner pays tax and water only. Gross income, $810 monthly. An excellent mortgage is available. For further particulars contact Mr. Greenbank at 385-0991.

TROUBLE FREE MONEY

City centre, 2 storey corner building in prime location with national tenants.
Required cash investment approximately $110,000, possible net profit $13,148 per annum plus interest on mortgage payment.
SEE J. M. JOHNSON
ETTEMA REALTY
1802 COOK ST. 383-7115

BEAUTY SALON

Sale or lease large clientel, fully equipped. 479-5172.

COMMERCIAL BUILDING, 4,000 sq. ft. 514 Fort. 388-5471.

147 EXCHANGE REAL ESTATE

A RESTFUL GUEST HOME
IDEAL MAN-WIFE SETUP

This is immaculate on a prime close-in treed lot. 19 happy guests with scheduled meal hours. Fine commercial type kitchen. Lovely furnishings in every room, each with hand basin. A few rooms have private baths. Beautiful owner accommodation. In exclusive area close to town. Never a vacancy. Could return $1,000 per month in wages and profits plus free rent and meals. Owner will carry a balance to approved purchaser. All furnishings plus apartment style building for $59,000, asking. Will trade for property, mortgage paper, etc.

WILLS of WHITTOMES
706 Fort Street 388-4271

HAVE WATERFRONT WILL TRADE

Will trade or sell 3 treed lots on good Sooke River waterfront. Require small acreage with or without older home. Prefer provincial territory — Cobble Hill south. Immediate decision on all queries. Phone anytime to:

"ARMY" ARMSTRONG
385-1448, Res. 479-2855
Gardner Agencies Ltd.

EXCHANGE REAL ESTATE

Client wishes to exchange 2 cottages on one acre. Value $9,950. For 2 bedroom house, similar value, in any area close in. Call LOU BLOOMFIELD, 386-2955, or 382-8536 Res.
Mayfair Realty Ltd.

Owner of this large 3 bdrm., full basement home built 3 years ago would trade for revenue property or business. Asking $19,500.
RUBY HOLDEN, 388-4401
Shirley Philps' Homefinders Ltd.

WILL EXCHANGE SOUTH CALIfornia house for Victoria property, beautiful grounds, rumpus room with barbeque. $17,500, terms. 477-2933.

SWAP 27' FAMILY CRUISER, 5 years old, for revenue property land or mortgage paper. 478-1092 or 384-1432.

IF YOU DON'T NEED IT! SELL IT FOR CASH WITH A CLASSIFIED ADVERTISEMENT PHONE 386-2121

Andy Stephen Looks at TV

The story of The Emperor's New Clothes is ages old and a major credit to the story-telling genius of Hans Christian Andersen.

But even he would have flipped in that big storybook land in the sky to see the way the tale is told today.

Stephen

A modern day version of the story of the vain emperor who buys an invisible wardrobe filled an hour of time on CBS-TV Monday.

It rocked with an original musical score and featured a string of characters who lent it a lively air.

Of the New York Prince Street Players, the best of the lot was **Marcie Stringer** as the trumpet-blowing Queen. Her comedy was fresh and highly amusing.

The jazzed up version didn't lose anything in the telling. The secret of a program for children is to capture their attention and imagination.

Our two moppets were captivated which attested to the measure of the program's success. It will never be another Wizard of Oz or Peter Pan but it filled the bill this particular evening.

The Charles Schultz **"Peanuts"** character commercials for the cake products didn't harm the program either. In fact, it was a pleasure to wait for the commerks.

Some of the season's new shows made an appearance during the past couple of days. Among them were **NYPD** and the **Second Hundred Years.**

It's too early to try to gauge their potential, however NYPD looks as if it will do while the Second Hundred Years already suffers from canned laughtrackitis.

The networks have been showing off their new season wares in specially-produced halfhour shows.

CBC's **Get Into The Act** featured music, song and interviews with series stars.

CBS filled a half-hour with clips from their new runs.

NBC had Danny Thomas host **Remember Next Year?** a romp through scenes of the primetime lineup.

Everyone placed the emphasis on color. That is everyone but Channel 12 who offered a lacklustre glance at their primetime future.

There will be the odd CBS show in color but there will also be too much black-and-white in such old series as 12 O'Clock High, Perry Mason, Burke's Law, McHale's Navy and others.

These make up a new television season?

Listings and Highlights

Children's Corner

4:00: Fun-O-Rama, **12;** Cartoon Cup-Ups, **11;** Stan Boreson, **5;** J. P. Patches, **7.**

4:30: Flintstones, **8;** Munsters, **11;** J. P. Patches, **7.**

5:00: Woody Woodpecker, **12;** Huckleberry Hound, **7;** Dennis, **8.**

Sport

7:00: Channel 13: Wrestling.

10:30: Channel 8: Sports Hot Seat. Notre Dame football coach Ara Parseghian will appear on tonight's program.

11:30: Channel 2: Sports Final.

Headliners

7:30: Channel 2: Mothers-in-Law. A pilot film for a new series, will be aired at this time.

7:30: Channel 4: Custer. A new series about the flamboyant life of General George Custer.

7:30: Channel 8: Garrisons Gorillas. Four hardened criminals are the subject of this new show.

8:30: Channel 4: Second Hundred Years. A man awakens from a frzen sleep in the ice of the Arctic after being there for 66 years.

9:30: Channels 2, 6: The Inheritance. A look and listen to the history of the labor movement in Canada.

9:30: Channels 7, 12: He and She. Another new series will air at this time.

10:00: Channel 7: Dundee and Culhane. About two lawyers in the old west. A new series.

Tonight's Movies

5:30: Channel 8: Baby the Rain Must Fall (1964). Steve McQueen, Lee Remick.

5:30: Channel 12: Abbott and Costello Go to Mars (1953). Mari Blanchard.

6:00: Channel 7: Yankee Pasha (1954). Jeff Chandler, Rhonda Fleming.

7:00: Channel 11: Town on Trial (1957). John Mills, Charles Coburn.

9:00: Channel 4: Take Her She's Mine (1963). James Stewart, Sandra Dee.

11:00: Channel 12: Thirty Seconds Over Tokyo (1942). Van Johnson, Spencer Tracy.

11:00: Channel 13: I Was an Adventuress (1940). Richard Greene, Peter Lorre.

11:15: Channel 7: King Richard and the Crusaders (1954). Rex Harrison, Laurence Harvey.

11:35: Channels 6, 8: The Depraved (1956). Anne Heywood, Robert Arden.

11:45: Channel 2: The Petrified Forrest (1936). Humphrey Bogart, Leslie Howard.

1:00: Channel 13: Caught (1949). James Mason, Barbara Bel Geddes.

Tonight's Programs

ALL TIMES ARE LOCAL — CHANNELS RESERVE RIGHT TO MAKE LAST-MINUTE CHANGES

CBUT Vancouver Channel 2	KOMO-TV Seattle Channel 4	KING-TV Seattle Channel 5	CHEK-TV Victoria Channel 6		KIRO-TV Seattle Channel 7	CHAN-TV Vancouver Channel 8	KTNT-TV Tacoma Channel 11	KVOS-TV Bellingham Channel 12
Gilligans	News	Huntley-Brinkley	News, Sports	6:00	Movie	Movie	Rawhide	Movie
News, Sports	News	Early Edition	Thunderbirds	6:30	Movie	Movie	Rawhide	Walter Cronkite
Quiet Nights	N.W. Traveller	Death Valley	Windfall	7:00	Movie	Movie	Movie	Movie
Mothers-in-Law	Legend of Custer	The Virginian	Dragnet	7:30	Lost in Space	Garrison's	Movie	Tune Tunnel
Mission	Legend of Custer	The Virginian	Mission	8:00	Lost in Space	Gorillas	Movie	Time Tunnel
Impossible	Second 100 Years	The Virginian	Impossible	8:30	Hillbillies	Invaders	Movie	Hillbillies
Eddy Arnold	Movie	Bob Hope	Green Acres	9:00	Green Acres	Invaders	Merv Griffin	McHale's Navy
P.C. Conv.	Movie	Bob Hope	Inheritance	9:30	He and She	Peyton Place	Merv Griffin	He and She
Cent. Internat.	Movie	I Spy	Inheritance	10:00	Dundee and	Peyton Place	Merv Griffin	Burke's Law
World Stage	Movie	I Spy	World on Stage	10:30	the Culhane	Sports Hot Seat	News	Burke's Law
News; W'spoin	News, Sports	World Today	News, Sports	11:00	News; Movie	News	Alfred Hitchcock	Movie
Sport, Playbill	Joey	Tonight Show	Late

149 LISTINGS WANTED

LIST WITH JACK
then
START TO PACK

S ervice
P romotion
E nthusiasm
E fficiency
D rive

J. C. (Jack) WALDRON
HENDERSON REALTY
383-1480

PEMBERTON, HOLMES LTD.

Requires several homes to meet demands from clients — all different categories required. If you are contemplating selling and require an evaluation — phone now — MR. FRANK BUTLER, F.R.I., 479-7377 or 384-8124.
1002 GOVERNMENT ST.

I need a home with seclusion but still not too far from the city, priced around $40,000. Please help me if you can.
SHEILA RINHOFER, 388-4401
Shirley Philps' Homefinders Ltd.

"SOLD OUT"
Replacement listings of homes needed, especially on the East side.
BRYAN LEVERTON
388-8012 anytime

FOR IMMEDIATE RESPONSE AND QUICK ACTION ON THE SALE OF YOUR OUT-OF-TOWN HOME OR PROPERTY PHONE NOW. REX W. HUGHES, 478-5576. COLONY REALTY LTD. 386-3231.

FOR FAST PERSONALIZED REAL ESTATE SERVICE consult CITY BROKERAGE LTD. Experience counts in selling. 386-3547 anytime.

150 HOUSES FOR SALE

MONTREAL TRUST
1057 Fort 386-2111
"Complete Real Estate Service Across Canada"

HIGH QUADRA FAMILY HOME SECLUDED AREA

Enjoy your own swimming pool included with this outstanding home. Three bedrooms, large living room and guest size separate dining room. Most attractive kitchen with double steel basins. Billiard room down with workshop and space for rec. room. Sun deck and patio lead to pool. This is surely a find at $35,900 with terms.

OCEAN VIEW MILES AND MILES

Most interesting home with spectacular views. Large living room, raised guest size dining room, den with fireplace. Master bedroom and bathroom all on main floor. Lower level also with view has 2 bedrooms and four-piece bathroom.

Full price $36,000
Please call JOHN WATSON
477-3877 res.

66' WATERFRONT—SIDNEY

This attractive 6-year-old, 2-bedroom no-basement home, of approx. 1000 sq. ft., is ideal for happy retirement. On sewer and city water. Vacant. Asking $24,300 with excellent terms. No mortgage to raise. Call G. F. Weston or L. Forbes, 385-1431 anytime. Quadra Realty Ltd.

GORDON HEAD—¾ ACRE

Situated within handy distance of Racquet Club, this fully developed, fenced, and beautifully treed property with black-topped driveway, has 10-yr-old home of approx. 1630 sq. ft. with 2 or 3-bedrooms — 1½ baths finished and heated rec. room with fireplace — completely modern in every way. $31,500. Call Lee Forbes 385-1431 anytime. Quadra Realty Ltd.

ROYAL TRUST
Real Estate Sales Department

UPLANDS
TO CLOSE AN ESTATE

Excellent value in this lovely 4-bedroom and 2-bathroom home situated close to the sea front. Through hall; large living room, guest size dining room, modern kitchen, den, 2 bedrooms, 4-pce. bathroom on main floor. Two bedrooms and 4-pce. bathroom up. Double carport, small greenhouse, large lot. Particularly well maintained.

PRICE $38,000
Erich Salm, 388-4311
Residence 386-1616

ROYAL TRUST
Corner Government and View Street
Member Victoria Real Estate Board

1. Mount Douglas—$15,900
2 bedrooms and family room in this no-basement starter. Terms.

2. Gordon Head—$26,900
1600 ft. of luxury living plus large rec. room down. 2 bedroom and den on a spacious treed lot — terms.

3. Downtown—Mears St. — $18,900
Large 8-room older house suitable for conversion in this valuable location.

Stan Turner, 477-1635 or 385-1431
Quadra Realty Ltd.

NEW N.H.A.
3 Bedroom Bungalow
DIRECT FROM BUILDER
7% FINANCING
$21,500

QUALITY BACKED BY ONE YEAR GUARANTEE
NICE RESIDENTIAL PAVED AREA
WELL LOCATED FOR SCHOOLS
EXCELLENT VALUE
DAY OR EVENING CALL
CHARLES MORRIS — 384-4224
OR
Reeson and Pinch Homes
477-6666

NEW NHA 7%
NOW UNDER CONSTRUCTION
LOW DOWN PAYMENT

Beautiful 3-bedroom authentic Tudor. $21,500

4-bedroom Colonial, balcony and sundeck, unfinished rumpus room with fireplace, $22,750.

4-bedroom, double carport, sundeck, unfinished rumpus room with fireplace on cul-de-sac, $23,750.

By TECH-DESIGNED HOMES
Byron Price, 1314 Quadra St.
385-2458

MUST SELL
TRANSFERRED TO ONTARIO

860 Beckwith Ave., post and beam, 3-bedroom home. Large living room with fireplace. Gleaming Oak floors throughout. Dining room has sliding glass doors opening onto sundeck. Family size cabinet electric kitchen with breakfast area. Full high cement basement and automatic oil heat. Beautifully landscaped with fish pool and fenced yard. Asking price $18,500 with 6½ per cent mortgage. Phone for appointment 479-3681.

C. G. HEISTERMAN & CO. LTD.
1121 Blanshard St. 383-4161

10 MILE POINT

Mountain and sea views from this picturesque setting overlooking Cadboro Bay. Warm southern exposure. Architect designed home has 3 bedrooms and 2 full baths. Protected flagstone patio. To view call Mr. Harris, res. 477-1198.

MT. TOLMIE
3 BDRMS.—$17,500

You can have immediate possession of this immaculate 11-yr.-old home. Large living room with F.P., No. 1 oak floors, 4-pc. bath, cab. elect. kitchen with dining area. Full basement has rec. room, utility and drive-in garage. Neat fenced lot with fruit trees. Good terms. To view call 383-4161 or eves. 385-6502. Harry Atkey.

UNIVERSITY AREA
4 BEDROOMS
$28,900

A most attractive family home only 1 year old. Kitchen has dining area large enough for whole family. 3 BRs on main floor. Rumpus room, BR and one unfinished BR. on ground floor. 2 bathrooms and another roughed-in. To view this desireable home call M. Biannin 385-1195.

OAK BAY
SEA VIEW
$42,500

Magnificent view of sea and mountains from a most secluded setting, this attractive home has large living room, dining, den with fireplace, 2 bedrooms and 1½ baths on main floor. Downstairs are two more bedrooms and ½ bath. For appointment to view call M. Biannin, 385-1195.

NEW LISTING
ROCKLAND AVE.
3 BEDROOMS
1½ BATHROOMS
RETIREMENT SPECIAL ! !

This is a most delightful and picturesque residence, in impeccable condition throughout. Although of two-storey construction the actual floor area is quite small.
There is a living room with tiled fireplace; adequate dining area; bright kitchen and guest cloakroom on the ground floor. Upstairs are three bedrooms and full bathroom. Beautiful wall-to-wall broadloom throughout.
The part basement contains oil hot-air furnace and laundry facilities. Attached garage.
The lot is mainly in lawn. Taxes only $240 gross.
THIS IS ONE OF THE MOST ENCHANTING SMALLER RESIDENTIAL PROPERTIES THAT WE HAVE BEEN PRIVILEGED TO OFFER FOR QUITE A WHILE. IT IS EMINENTLY SUITED FOR A RETIRED COUPLE; A LONELY WIDOW; AN UNWANTED MOTHER-IN-LAW; ENGLISH TYPE GENTLEWOMAN OR JUST ABOUT ANY PERSON WHO DESERVES AN IMMACULATE AND ADORABLE SMALL RESIDENCE IN A FIRST CLASS RESIDENTIAL AREA.
FAIRFIELD REALTY LTD.
$22,500
ERIC CHAIRMAN
385-9675
FAIRFIELD REALTY LTD.

CEDAR HILL BORDER
FOUR BEDROOMS

Four-year-old home in quiet location on sewer. Suit large family. Basement may be used for revenue. 2180 sq. ft. with 2 bathrooms. 2-car garage. 3 separate. Priced reasonable but open to offers.

For full information contact Alex Izatt, res. 652-2133 or
NATIONAL TRUST CO. LTD.—388-5451

MONTH END!
and
You've just made another mortgage payment for your landlord
WAKE UP
CUSTOM BUILT THROUGH N.H.A. TO SUIT YOUR TASTES AND BUDGETS
Kasapi Construction Co. Ltd.
Call 386-6191
Ask for Jack Davis

CLOSE TO GORGE PARK

Sits this charming 2-bedrm part-basement stucco home with over 1,083 sq. ft. of gracious living. Drive-in garage and workshop area and lots of cupboard space in the kitchen. This can be bought for $2,000 down and $100 p.m. with a $14,500 end price. CALL NOW. PRIVATE. It won't last — The Simcoes, 385-3111.

NEAR COLQUITZ JR. HIGH

3 bedroom bungalow in this desirable section among well-kept newer homes. L' shape living-dining rm. cabinet elec. kitchen. 4-pc. vanity bath, tiled 4 ft. high. Full basement, oil furnace, drive-in garage and space for 2 more rooms if desired.
FULL PRICE $18,500
Terms or near offers considered.
S. W. ANDERSON LTD.
384-9326 Res. 382-8917

IMMEDIATE OCCUPANCY
SACRIFICE SALE
4088 RAYMOND

Lovely 2-yr.-old home in newer subdivision close to shops, schools, bus and town. 3 bedrooms, living room, fireplace, dr., full basement and extra room in basement, and toilet, lovely large sundeck, all for $20,500. Ph. Wills of Whitlome, 388-4271
J. H. WHITTOME AND CO. LTD.
706 FORT ST.

$14,500
POSSIBLE VLA

This spotless 2-bedroom home is situated on a bus line and near shopping. Living room with fireplace, OOM heating. Black top driveway. Chicken house. Plenty of fruit trees. This property can be subdivided or could possibly be purchased under VLA. To view phone
FRED McLAUGHLIN
383-7115 Ettema Realty 479-6615

OAK BAY
3 BEDROOMS

This charming older bungalow is located in South Oak Bay. Good size LR with FP. Full basement, oil HW heat. Taxes are low. Price $19,700. Phone R. F. Harris, 383-7174 or 477-2998.
F. N. CABELDU LTD.

ONLY $17,900 FOR THIS 3-BDRM stucco home. Living rm. with fireplace. Cab. elec. kitchen. Dining rm. in full bsmt. Carport. Hurry, call JEAN HICKEY, 386-3231 or 386-9358. COLONY REALTY LTD.

BY OWNER. 2-BEDROOM, STUCCO, cabinet kitchen, automatic oil heat, full cement basement, drive-in garage, Fairfield, block from sea. 382-1789.

OAK BAY
IMMEDIATE POSSESSION

5-room bungalow. Quiet location. Close to all services. $13,500. $1,000 down. Owner, 384-0028.

3 BEDROOMS, OIL HEAT, NHA-built, 1,223 sq. ft. Gorge area. $16,950. 384-1350.

4063 GRANGE, 8 ROOMS, 80-FT. frontage, $10,500 cash. Owner. Miss Chambers.

COMMONWEALTH TRUST COMPANY
REAL ESTATE DIVISION
623 Yates Street 388-5155

ELK LAKE
BRAND NEW
FANTASTIC VIEW

Just completed, this delightful Post and Beam home consists of 16x21 living room, 12x14 dining room, beautiful el. kitchen with nook. Two large bedrooms. The most expensive wall to wall carpeting throughout. Full basement with rec. room or 3rd bedroom. Fully landscaped. Double carport. Unsurpassed view of Valley and Gulf Islands. Cannot be duplicated. My best listing in a long time and will sell quickly. Excellent Financing available. NO DRIVE BYS PLEASE. $26,500 firm. Stuart Crickmay, 388-5155 anytime.

OAK BAY—$16,900

Newly listed 3-bedroom, full basement, immaculate home in Willows school district. Close to bus, stores, schools.

FORBES—TOOTHILL—KENNER—388-5155

ESQUIMALT

Accommodation plus revenue. Older type home of 5 spotless rooms plus full basement suite rented at $72.50 per month. OOM heat, separate garage. Priced at $13,900.
Call Forbes-Toothill, 386-5155 anytime.

ALL THIS FOR $17,800

3-year-old three bedroom home consisting of Living room with F.P. Dining room, large kitchen with eating area. Home located on 75x125 ft. lot and on sewer. N.H.A. mtge of 6½ per cent with payments of $105.00 which includes taxes. Owner moving to Saskatchewan and home may be purchased fully furnished for $20,500 or $17,800 unfurnished. For appointments to view call
JACK KENNER
388-5155 Res. 658-8410 (anytime)

COMMONWEALTH BUYS, SELLS AND TRADES HOUSES !

D F H
D. F. HANLEY AGENCIES LTD.
1288 DOUGLAS STREET
385-7761
24-HOUR SERVICE

SPECIAL SELECTIONS OF REAL PROPERTY BY BYRON BISHOP

1. Two-bedroom full basement home, 16 yrs old, OOM heat — excellent value at $12,500 with low down payment, very quiet area, close-in.

2. 1½ storey semi-colonial home with over 1700 sq. ft. of floor area and full undeveloped basement — excellent area off Quadra — big garden lot with 200 year old tree. $24,900 — 1 year only.

3. 564 Kay (of Glanford) $17,900—4½ years. SEE OPEN HOUSE AD SATURDAY. THREE BEDROOMS AND FULL CEMENT BASEMENT.

4. Brand new 3-4 bedroom F.C. basement home with lots of expensive built-in features — less than 10 minutes walk to Gordon Head Campus.

5. Older character home with modern amenities. No steps in over 1600 sq. ft., charming living room and separate dining room. Two or three big bedrooms. Good terms.

6. Quick possession — Low down payment — modern six years three-bedroom home with recreation room and good size triangular lot. Asking $18,700. Try your down payment and move in tomorrow.

7. View Royal. $4.00 per month taxes. 2 or 3 bdrms. 8 years old home, 1000 sq. ft. with full basement. $2,400 down and $124 P.I.T. at asking price: $15,900.

BYRON BISHOP
388-7219

$500 D.P.

Yes, pride of ownership can be yours for as little as $500 down payment. I have homes in several areas that I can arrange financing on. For more information call:
BOB MALBON
478-6907 or 385-7761

RITHET AGENCIES LIMITED
714 Fort St. 382-4251

OAK BAY CHARM
NEAR WILLOWS BEACH
QUIET, PAVED STREET
NO THROUGH TRAFFIC

This is one of the most attractive two-bedroom homes that I have had the privilege of listing this year.
Owners have recently spent over $4,000 on bringing their home up to date and now you can move in fully confident that no more maintenance work will be needed for a long time.
Two bedrooms, charming living room (with fireplace). Separate dining room. Spanking new up-to-date kitchen. New four-piece vanity bathroom on main floor and new two-piece bathroom in basement. Finished TV room in basement. Drive-in garage. New wiring. New plumbing. Oil hot water heating. Secluded garden. Clear title.
$22,500
ERIC A. MACFADYEN
382-4251 Day or Evenings

BASTION SQUARE PROPERTIES
Of Victoria Ltd.
24-Hour Service
50 BASTION SQUARE 388-4294

COLWOOD—$20,500
REAL VALUE

Must be seen to appreciate this country beauty — 3 bedrooms, full dining room with secluded sundeck off, high full basement, double carport. Close to schools, shopping centre and golf course. Good financing available. For full details please call A. M. Chandler, 388-4294.

$1,000 DOWN

and $73.00 per month buys this 3-bedroom older bungalow at
80 SAN JOSE
Furniture included
ROSS CORBY, 388-4294

JUST LIKE NEW
IT GLISTENS

This 2-bedroom home is ideally located for convenience to all facilities — full high basement — modern in every way — Clear title and well priced for value at $15,950. Please call A. M. Chandler 388-4294.

PRIVATE PARK WITH BUNGALOW
$21,000

Beautiful flower beds, good garden, fruit trees on this well treed .52 of an acre property with a parklike atmosphere. The charming bungalow has a gracious living room approximately 20x15 with fireplace and dining room, both finished in walnut panelling. Two bedrooms, one down, 3-pce. bathroom, large bright cabinet electric kitchen with eating area. Full basement with heated greenhouse off. OOM, new wiring, plumbed for washer and dryer, and drive-in garage. Suitable V.L.A.
To view call N. Pennie
386-3585 656-3602
Metropolitan Realty Ltd.

ISLAND HOMES LTD.
2504 Douglas St. 386-7545

ESQUIMALT
OPEN HOUSE
1024 BEWDLEY AVE.
OFF LAMPSON
THURS. 7-8 P.M.
FRI. 7-8 P.M.
SAT. 2-5 P.M.

$2,500 DOWN. 2 OR 3-BEDRM. ACCOMMODATION. Large lot, 90x138, fruit trees. Lovely inviting shake home ideal for family or just a couple. Living rm. fireplace, 2 bedrms. up, spare down. Compare this home at asking price of $14,500; your down paymts and balance as rent. Call Mr. K. MacFarlane, 386-7545 anytime. Res. 384-7677.

DON'T M[illegible] THIS
VACANT [illegible]SSION

Excellent 3 bedrm NHA home in secluded countryside yet only 15 mins. to town. Your down paymt. and balance as rent. For viewing contact Grant MacFarlane, 386-7545 anytime.

CITY RANCHER
TRADES CONSIDERED

Modern bungalow City Rancher. Thru hall, very lge. living rm., guest dining rm., cabinet kitchen, 2 twin size bedrms, Pedestal bathrm., full basement, rumpus rm., fireplace, OOM heat. Attached garage, living that long low look. Some terms. Trades mortgages considered. Good residential area close to schools, bus and new proposed shopping complex. Full price $16,950. Mr. Drew, 386-7545, res. 383-4980.

GORDON HEAD
EXTRA SPACIOUS
3 BEDROOMS
TERRIFIC SEA VIEW
$26,900

A MUST TO VIEW! Quality built 3-yr.-old attractive 3-bedrm. home. Featuring spacious entrance foyer and thru hall to comfortable living rm., fireplace. Sun Vally door onto patio facing the SEA, family size dining rm., well appointed elec. cab. kitchen (built-in range). Full 5-pce. colored bathrm. 3 generous size bedrms. Open stairway to full basement, rumpus rm. with fireplace and loads of extra room, plus roughed-in plumbing. Wall-to-wall carpet and drapes included. A lovely home located in an EXCLUSIVE residential area. Full price $26,900. Call DON MUNRO, 386-7545 or 477-1708.

UPPER LANSDOWNE
SWEEPING SEA VIEW
3 BEDROOMS
2½ BATHROOMS

Only 3 years old, in strategic location with some seclusion, enjoying miles of scenic countryside and panoramic sea view. Formal entrance hall to gracious living rm. and dining rm., both with top quality broadloom, 4-Star kitchen with breakfast area. Large private sundeck and patios, lovely recreation rm. with fireplace. Ideal for professional man. Phone Morris Lund, 386-7545.

LAKEHILL
3 BEDRMS—REC RM.
2 BATHS

Owners moving, must sell, can give immediate possession of this very attractive bungalow in immaculate condition, situated in choice area on lge. beautifully landscaped lot with many expensive shrubs and trees. Delightful 24' liv. rm. with lovely floor to ceiling fireplace and 11x11 dining rm., both with new W-W carpet. Generous master bedrm., 4-pce vanity bath. Kitchen is a real beauty with nook overlooking garden. Full bsmnt. 2 rec room with 2nd fireplace, laundry rm., and 2-pce bath. Trades invited. Phone Morris Lund, 386-7545.

SHIRLEY PHILPS' HOMEFINDERS LTD.
FAIRFIELD PLAZA 388-4401

OPEN THURS.
7-8 P.M.
608 CRAIGFLOWER

Up and down duplex, 3 bedrms, main floor and 2 bedrms up 2 meters. Asking $7,500 — payments only $70 per mo. For preview
RUBY HOLDEN
388-4401

PERFECT FOR STARTER OR RETIREMENT
ONLY $11,700

Looking for a perfect little home? Well here it is. Picture this, 19x15 living room with separate dining room, compact kitchen, two large bedrooms, 3-pce bath, no basement to heat, utility room wired for washer. Large lot situated on dead-end street. Come have a look. Contact
SHEILA RINHOFER
388-4401 or 385-2970

Dentists don't pull their own teeth.
Doctors don't operate on themselves.
Barbers don't cut their own hair.
Soooooooooo
If you have a house to sell why not let a professional Realtor handle it for you.
SHEILA RINHOFER
Shirley Philps' Homefinders Ltd.
388-4401

MOVE RIGHT IN!
BEAUTIFUL
CORDOVA BAY

Don't miss an opportunity of a life-time to own a cosy 3-bedroom, 2-yr.-old home with a finished rec. rm. and den in the full basement for only $18,000. Loads of room for children to play. Close to schools, shopping plaza and beach.
ADELINE NICHOL
388-4401 or 652-2090

IMMEDIATE POSSESSION
LANGFORD

2 bedroom 2-year-old stucco no-step home carport. Asking $11,950.
FRAN McVittie
388-4401

WORLD PANORAMA
$46,900
$5,000 DOWN

Away from the hum of the city, perched high like an eagle with a commanding 180 degree view of the sea, this year-old white tudor has 2200 sq. ft. of custom finishing on the main floor. Living room 33x15—up two steps to a 14x13 dining room. Big knotty pine kitchen. Family room with brick fireplace. 4 bedrooms (master is 13x26 with bathroom, dressing room and private sundeck.) Lower section has 2 bedrooms, completed 18x30 games room plus bar and sink. Add intercom, teak panelling, indirect lighting, leaded glass windows. Oh I could write a book! Please call me to view — a look is worth a thousand words.
MARIAN PRICE
388-4401 or 477-6884

CORDOVA BAY. BY OWNER. 3-bedroom cottage on choice lot in much sought after district, new wiring, new garage, excellent garden, fruit trees. $9,950 with very low down payment to good covenants. 652-1615.

B O O BOORMAN M A N
INVESTMENT CO. LTD.
1111 Government St.

CLOSE IN
3 BEDROOMS
$13,900

A delightful roomy family home with a beautifully re-modelled kitchen. A family-size separate dining room, living room with fireplace, and a full basement. This sturdy home has been extensively remodeled and can be bought on terms. Convenient to shopping and transportation.
Phone MRS. PEPE BROWNE
386-7521 anytime

MOUNT TOLMIE AREA
—4 years old.
—1,095 sq. ft.
—Extra large living room, dining room and kitchen.
—Very clean.
—$14,750
IAN BOORMAN
386-7521

UNIVERSITY AREA

How does $4,000 down payment for a 3-year-old, 3-bedroom, full basement bungalow sound? Clean, colored vanity bath, sundeck, etc.

$18,900
DAR GARSIDE
386-7521

John Bishop
ROYAL OAK PROPERTIES
4514A West Saanich Road.
479-1667 or 385-0022

* NEW HOMES *
AS LOW AS
$700 DOWN

Have your new home built in the Langford-Colwood area for as low as $700 down. Only a few lots left so hurry! Don't miss this opportunity. Phone immediately.
DON CLARK
BUZZ MAINPRIZE
479-1667 (office hrs.)
385-0022 (anytime)

GORGE

Neat, little 2-bedroom, no-step, all-electric home. Pretty living room, cabinet kitchen. Utility room. Large separate garage. Good terms at $7,950.
WILF DAVIES
479-1667 (Office Hrs.)
385-0022 (anytime)

FAR FROM THE MADDENING CROWDS

Fully modern, 2-bedroom bungalow. Cabinet electric kitchen, living room with fireplace. Double garage. Part basement, OOM heat. Almost 5 acres of seclusion. Just 6 miles out. Full price $18,500. Could be VLA.
WILF DAVIES
479-1667 (Office Hrs.)
385-0022 (anytime)

HARRY FOSTER LTD.
Opposite "The Bay"

"ESTATE SALE"
$10,950

ON SCOTT STREET — neat 2-bedroom stucco home FOR SALE! Lovely fruit trees, small fruits and a MAGNOLIA TREE! Semi-secluded, behind a lovely hedge. A pretty garden can be yours. At least half cash to handle.
Exclusive with MR. VINING, 382-2101. Res. 479-3788.

GEORGE RANDALL LTD.
384-8109

VIC. WEST
$13,500

Older building converted to 4 suites, newly wired, separate meters, showing net revenue over $2,000. Price firm and cash required to existing mortgage. Call Bill Sudbury, 388-3304.

GARDEN CITY
$11,500

2-B.R. Bungalow, thru hall, L.R., cab. elec. kitchen, vanity Pembroke bathroom, plumbed for auto washer and dryer, plugs, oil heat. Interior in excellent condition.
W. KETCHESON 385-0044

384-8109
George Randall Ltd.
737 Pandora Ave.

UNIVERSITY REALTY LTD.
IN THE PLAZA
477-1855

VACANT
MOVE RIGHT IN
SHELBOURNE PLAZA AREA

3-bedroom home, full basement, only 3 years old. Extra room in basemn. Handy all conveniences — schools, bus, shopping. Low interest NHA mortgage. Attractive design and plan; on quiet Cul-de-sac. This will sell right away, so hurry. Asking $19,300. Call Mr. Fortune to view anytime. Res: 477-1226.

EARLY POSSESSION
6½% MORTGAGE

Charming 4-year-old siding and stucco bungalow on quiet street. Close to school and services. 3 bedrooms, large living room with slate hearth fireplace, dining room with large sundeck off. Full basement, finished T.V. room, R.I. large rec. room and R.I. plumbing. Carport.

$22,500
MARY JAMES
382-8117 or 388-1215
Newstead Realty Ltd.

HIGH OLYMPIC VIEW
ESQUIMALT

Buy direct from owner. Lovely 1400 sq. ft. bungalow, 5 bright bedrooms, large living room with exceptional fireplace. Dining room, Youngstown kitchen, main floor utility, 2½ bathrooms, partially finished rumpus room with fireplace. This outstanding 3 year old home is situated on a large picturesque lot near all schools, shopping and sports centres. 6% mortgage. Drive by 882 Farnhill and phone 386-1720 evenings. For an appointment to view.

WESTERN HOMES LTD.
817 FORT STREET
ESQUIMALT

A real nice 2-bdrm. stucco bungalow, Liv. rm. Fireplace, Dining area, Elect. Cab. Kit. Pemb. Bthrm. Thru hall. Full base. with extra bdrm. OOM Heating. Dr.-in Garge, nice landscaped lot, close to bus, stores, etc. This is a well-kept home, nice location. Owner elderly, moving to apt. blk. Full price $15,000 Terms. Stan Hyland or Larry Skinner, 382-2157, eves. 383-3320, 477-6785.

"ESTATE SALE"
"SUITABLE V.L.A."

Situated on the 2½ mile circle with frontage on Swan Lake, this older style 4-bedroom semi-bungalow is a rare find. It is in nice condition and close in. Living room is 14x22 with FP., family sized kitchen. Part Basement, OOM Heat. Long narrow lot ideal for gardening. High location. Vacant. Must be cash or C.T.M. Price $9,950. Mr. Evans 382-2197 Eves. 479-7217.

TILLICUM-BURNSIDE
ESTATE SALE
IMMEDIATE POSSESSION

Large modernized home, stucco, duroid roof, good condition, offered for sale. Must be for cash or cash to mortgage. Clear title at present. Comprises: ent. hall, lge. combination L/R with FP and dining rm. Wall to wall carpet included. Spacious kitchen with dining area. Very lge. bathrm. Two double BRs. Back porch, full basement with 2 partially finished rms., laundry trays, extra washing facilities, automatic A.C. furnace and H.W. tank. Lot 50x133, taxes 1967 are $248.44 gross. Secluded back yard, attached carport. Several fruit trees. Very close to schools, buses and shopping centre. Will rent for $125 easily. High location with view of surrounding hills. Reasonably priced at $13,780. Roy Smith, 382-2197 anytime.

J. A. HENDERSON REALTY LTD.
385-9741 ANYTIME

IMMEDIATE POSSESSION
BRAND NEW
SWEEPING SEAVIEWS

—Tudor Styling
—4 Bedrooms
—2-4 pce bathrooms
—Extra large kitchen
—2 fireplaces
—Sundeck
—Finished family room
—Double carport

$29,900
GEO. BOWES
385-9741 385-5055

$14,500
3 BEDROOMS
NO BASEMENT

A lovely, clean, 3-bedroom bungalow with gleaming white stucco and chocolate brown siding just freshly painted. The living room is large and has a real oak flooring. All bedrooms are more than adequate and have easy to clean tile flooring. If you like an extra large, country style kitchen, you will fall for this. A large, fenced lot, attached carport and all neat as a pin.
386-9741 GEO BOWES 385-8086

2149 MALAVIEW
SIDNEY

DRIVE BY this BRAND NEW, 2-bedroom home in an area of NEW HOMES with HIGH LOCATION. All rooms are spacious with ample dining area in kitchen. The full, high basement with roughed-in plumbing has space for EXTRA BEDROOM or REC ROOM and WORKSHOP. A QUALITY BUILT home at only $17,500 on terms. Try your down payment. Courtesy to all agents. CY SHEARING 382-8420 or 385-9741 anytime.

VICTORIA REALTY LTD.
716 View 382-8145

1420 HILLSIDE AVE.

Here is a real good rental property for someone or also for holding, as this is getting more valuable in this area all the time. Consists of 4 rooms, 2 bedrooms, living room and kitchen — no basement, no steps. Taxes only $144.88 gross. Drive by and if interested call my agent. Full price $9,500. Call Harold Ware, office 382-8145 or res. 382-1461.

GORDON HEAD

Small 4-room bungalow, just 6 yrs old, situated on ½ acre lot. Cute and cozy, 3 rooms, kitchen, living room and bedroom. Taxes $176.45. Very valuable property. Full price $11,900. Call Harold Ware office 382-8145 or res. 382-1461.

FAIRFIELD

Cute, clean, cosy stucco bungalow of living room with beamed ceiling and fireplace, two good-sized bedrooms, den, family kitchen, part basement with oil furnace. On a street of good homes, close to shops and transportation. Very low taxes. Hurry as this won't be long selling at the asking price of only $16,900. W. McMahon, res. 477-1485 or 382-8145.

CLARK & WALLACE
REALTY LTD.
620 Broughton St. 385-8794
Across from Eaton's Car Park

TERRIFIC SEAVIEW
SECLUDED ½ ACRE
FULL PRICE $32,500

The views from this home have to be seen to be appreciated. The home will appeal instantly to the discriminating buyer. Almost new it comprises thru hall, handy cabinet kitchen, sep. din rm., 2 brs, large living room. Lower level — large rumpus room with FP, 3rd bedroom and 2nd bathrm R.I. A big sundeck on 3 sides gets all the views. Be sure to see this weekend, for further particulars call Leo Pizert 385-5622, Ed. Roberts 383-0686, Office 385-8794.

ROYAL TRUST
REAL ESTATE SALES DEPT.

GORGE
N.H.A. 6% MORTGAGE

Ten year old stucco bungalow situated on a quiet street close to Gorge water. Through hall, living room, dining room, modern kitchen, 3 bedrooms, 4-pce. bathroom. Full basement with rumpus room and extra bedroom. Drive in garage. Oil hot air heating.
PRICE ONLY $17,900
A. E. COLES, 388-4211
Evenings, 382-8732

ROYAL TRUST
Corner Government and View Street
Member Victoria Real Estate Board

LANGFORD

By owner clear title modern, 3-bedroom home, good location, panel walls, 30-day possession. $14,900. 478-8782.

$10,500. BY OWNER. 4-ROOM cozy with basement. Block from Jubilee. Cash sale. 1706 Denman St. 10 to 2, Mon. to Fri. Immediate possession.

UPLANDS — ¼ BLOCK FROM water. New large 8-room, 2-storey home, 3 bathrooms, double garage, many extras. Builder, 385-7949.

C O L O N Y
386-3231
1800
BLANSHARD
REALTY

NORTHRIDGE
3 BEDROOMS

Attractive split level family home featuring 1,340 sq. ft. of main floor living, plus a finished 21x13 rec. room and extra 3-pc. bathroom. Custom designed, only 5 years young, well landscaped and asking only $23,500. Please call JOYCE MILLER, 386-3231 or 477-6161.

YEAR-ROUND PLAY-GROUND AT YOUR DOOR

See what $3,000 Dn. can buy — 1,480 sq. ft. of Architect planned home giving a wonderful feeling of spaciousness. 3 Bdrms., a powder room and a 4-pce. mirrored vanity bathroom. A delightful LR with floor to ceiling fireplace. A cabinet kitchen styled by "Crestwood." A lovely sundeck complete with peace, fresh air and views over the Royal Colwood Golf and Country Club. Beautifully built and vacant, as the sadly absentee owner has to sell it for $24,500. Daytime or evening showings by MRS. POCOCK, 479-1838, MRS. LA LONDE, 384-6758 or 386-3231 (office).

ESQUIMALT—$18,900
3 BEDROOMS
NEW LISTING

Want to be close to bus and stores? This 13-year-old stucco home is in lovely condition. Living room is 19'6"x12' There is a good dining area and cabinet electric kitchen. The full basement has an extra room, could be a large fourth bedroom or rec. room. Call BETTY SILVER 386-3231 or 385-2885.

FAIRFIELD
4 LARGE BEDROOMS

Two-storey, 1,400 sq. ft. home. Large living room and dining room with tile fireplace. Sunroom 8x10, family size kitchen with eating space. Large plum, apple, pear and cherry trees. $17,000. Call WANDA STARR at 386-3231.

FAST ACTION BARGAIN

Here is a 3-bedroom stucco bungalow featuring 4-pce. Pembroke bath, large fireplace, living room, dining area, smart electric cabinet kitchen. Extras include excellent laundry area, extra 2-pc. bath and automatic oil heat. This home is situated on half acre fronting on 2 streets making this a wonderful opportunity for future subdivision. Vendor wishes fast sale, so full price is only $12,850. And he is wide open as to down payment offers. Call Bill Hodgson, 386-3231 or res. 385-8363, right away on this one.

N A T I O N A L
TRUST CO. LTD.
388-5451

MOUNT DOUGLAS AREA
IMMEDIATE POSSESSION.
FOUR BEDROOMS
RECREATION ROOM
FIVE YEARS YOUNG
FULL PRICE $15,900
MORTGAGE $13,000
TODAY'S BEST BUY
AVAILABLE
PHONE RIGHT NOW
TOM BEAL
Anytime.
Bus. 388-5451 Res. 385-6987

GLANFORD AREA
TWO BEDROOMS
$13,450

Charming home, quiet location, good size living room with fireplace, modern kitchen with breakfast area, separate utility room for washer and dryer. Separate double garage, fenced private yard with fruit trees and garden. Pleasure to show.
TOM BEAL
Anytime
Bus. 388-5451 Res. 385-6987

GORGE BURNSIDE
3 BEDROOMS PLUS

This 4-year-old immaculately kept home features Cathedral entrance, wall to wall carpet in living room dining room and hall. Three large bedrooms with sliding door closets. Beautiful cabinet electric kitchen with entrance to sundeck. 16x20 rec. room, large double bedroom plus extra bathroom. Call now to view you'll be glad you did. Priced at $24,900.
Call F. Marshall
388-5451 Res. 385-8633

4 BEDROOMS
$2,000 DOWN

$14,900 for this family home consisting of 4 bedrooms, large living room, dining room in line. Bright cabinet electric kitchen. Close to schools, bus and downtown. Would be ideal for boarding house. Basement with OOMatic heating. Separate garage. Balance only $100 per month.
Call F. Marshall
388-5451 385-8633

MEARS & WHYTE
OAK BAY REALTY LTD.
2168 OAK BAY AVE.
OAK BAY OFFICE

DORSET ROAD
UPLANDS!

A charming home of three bedrooms plus one downstairs. Featuring a 31-ft. living-dining room with raise-l fireplace; 1½ bathrooms on main floor with another 4-pc. bathroom down and a huge recreation room with bar and fireplace. Situated on a 105 ft. lot, with double garage and driveway. This home is located in an impeccable neighborhood. Price $42,500, with terms. Call GEORGE BLACKBURN at 386-7707 or 386-0849.

QUIET CUL-DE-SAC
SWIMMING POOL!

This 3-bedroom, no-basement rancher of 1,329 sq. ft. is close to school, bus and stores off Cedar Hill Cross Road. Just 11 years old and enjoying seclusion which is hard to find so close to all amenities. All rooms have W-W carpeting, the L-shaped living-dining room has a fireplace and the kitchen is 24'x15'. The secluded back garden is the site for a 28' x 28' fenced swimming pool! This property is an outstanding bargain at the full price of $22,750. Call GEORGE BLACKBURN at 385-7707 or 386-0849.

Affiliated with
Yorkshire Trust Co.

LOW RANCH STYLE HOME ON quiet Woodburn Ave. 1700 sq. ft. living area, 3 bedrms, 1½ bathrms, living rm, large lovely family rm, modern kitchen and dining area, separate utility and sewing rm. Double garage, lots of storage. Lovely back patio. Close to schools, etc. Wide level lot overlooking Uplands Golf Course. 386-9645.

150 HOUSES FOR SALE

NORTHWESTERN
ROSS of Victoria
TECH Ltd.
WUER 909
SIST GOV'T. ST.
TTER or
EIOR Branch Office
RENS 3200 Quadra St.
385-6741

"BEACH DRIVE"

A lovely 3-bdrm TUDOR style home close to Willows Beach. Everything is immaculate and a pleasure to show. Den and living room both have open fireplaces, 1½ bathrooms, plus the grounds are most attractive. $26,500.
Phone 385-6741 now to view.
DON FRASER

"SIDNEY WATERFRONT"

Revamped older home. New attractive fireplace in living room, picture window, also water view from dining area and kitchen. One large and two smaller bedrooms. Part basement, Oil - O - Matic heat. Price $23,500. Call 385-6741.
MRS. RUTH SQUIRES

"GORDON HEAD"

3 bedrooms, 5-room bungalow, 8 years old. Full basement, drive-in garage. An excellent home on a quiet street. Price $21,500 with $3,500 Down. Owner will consider carrying a small second mortgage. Call 385-6741 or 383-5884.
J. D. SMITH

"LEAVING VICTORIA"

Owners regret but must sell their modern stucco home with 1130 sq. ft. of living space. Three bedrooms, large living room with fireplace, dining room, good sized kitchen with lots of cupboards and breakfast area. Basement contains full laundry facilities and a rec room. Close to schools, bus and stores. What more could you ask for! Only $17,500 with excellent terms. Call 385-6741 now.
JOHN CHAPMAN

"FAIRFIELD"

$1,500 down. Vacant and reduced in price. Large family home with 4 bedrooms,

150 HOUSES FOR SALE

J. H.
WHITTOME
& CO. LIMITED
ESTD. 1898
Victoria-Duncan-Chemainus
706 FORT STREET

• • • •

"LAKEHILL"
$14,900

Here is a nicely renovated family home, close to schools, shopping, park and transportation.
—Four bedrooms.
—Large living room.
—Family size dining room.
—Kitchen with eating area.
—Large lot.
—Full basement.
Try your financing on this gem. Owner moving north. Be first in line. TOM DUNCAN 388-4271 or 477-2462.

• • • •

1736 CHRISTMAS
IMMEDIATE OCCUPANCY
3 OR 4 BEDROOMS
AREA FOR IN-LAW
SUITE

—LR with stone fireplace.
—Separate DR, lovely decor.
—Intercom throughout house.
—Huge sundeck, 3 bedrooms.
—Beautiful entrance hall.
—Fourth bedroom, R. I.
—Area for relative suite.
—Easy maintenance, stucco.
—Close to shops, bus, school and university.
—With cash to mortgage pay $151 P.I.T.
—R. I. plumbing for 2nd bathroom.

WILLS OF WHITTOMES,
388-4271
Asking $22,900

• • • •

SIDNEY SEA VIEW

Only $12,950. Full basement house close to shops, schools, sea. L-shaped living room. 2 double bedrooms, garage. Vacant possession.

• • • •

SIDNEY—STUCCO HOUSE

A well maintained modern house with L.R. spacious kitchen, good washroom, 3 double bedrooms with 4th unfinished, garage, 2 lots. Central for all schools. $16,500.

MAJOR LACE, 656-2438

• • • •

PRESTIGE LOCATION
SEAVIEW
$26,500
TEN DAY OCCUPANCY

MOST DESIRABLE LOCATION CLOSE TO CITY AND OAK BAY. THIS MATURE HOME HAS SEPARATE LIVING AND DINING ROOMS, GOOD SIZE KITCHEN AND THREE BEDROOMS. FULL BASEMENT WITH OIL H.W. HEAT. SECLUDED GARDEN AND SEPARATE GARAGE.

BILL TYSON, 388-4271

• • • •

ANOTHER GORDON HEAD HOME
Also 3 bedrooms, large living room with fireplace and view of mountains, finished rec. room, on sewer, near university, racquet club, schools. NHA mortgage at 6 per cent. $19,900. Phone DICK PIPES 388-4271 to view above and other desirable homes in the area and Oak Bay, Cordova Bay.

• • • •

$1,000 DOWN PAYMENT
$100 PER MONTH

Just down the hill from Oakcrest shopping centre is 889 Cloverdale Avenue. Stucco exterior, living room with fireplace, TV room or den could be third bedroom. Large family kitchen. OOM furnace in full basement.

JOE MANTON 388-4271

• • • •

Oak Bay Border
$20,500

Yes, this is the home you are looking for. 7 years old, large living room, large kitchen with separate eating area, 3 bedrooms, vanity bathroom, open stairway to lovely recreation room in full basement. OOM furnace and drive-in garage. On a nicely landscaped garden lot, with secluded patio.

JOE MANTON—388-4271

• • • •

BRENTWOOD
3 (OR 4) BEDROOM
OLDER TYPE FAMILY HOME
JUST OVER HALF ACRE
NEAR STORES, BUS, SCHOOLS
3 BLOCKS TO SEA
FULL BSMT—NEW OOM

Cleared level lot, 84x276, has dedicated road allowance along back boundary. Raise your family in this quiet, semi-rural atmosphere and let your grandchildren reap the rich reward from sub-dividing in years to come. Price $16,500. DON BACON, 388-4271.

SWINERTON,
STEWART CLARK LTD.
608 Broughton St. 385-2481

RED HOT!!
RED HOT!!
JUST LISTED

3 YRS. YOUNG
3 BEDROOMS
FULL 8' BASEMENT

THIS IS A SPARKLING CLEAN RANCHER LOCATED ON A VERY QUIET STREET ON A LARGE LOT. IT FEATURES:
—COSY LIVING ROOM WITH FIREPLACE AND OAK PARQUET FLOORS
—1368 CHEERY DINING ROOM WITH OAK PARQUET FLOORS
—LARGE FAMILY CABINET ELECTRIC KITCHEN WITH BREAKFAST AREA
—GLEAMING 4-PC TILED VANITY BATHROOM
—FULLY INSULATED WITH AUTO OIL HEAT

THIS RESIDENCE IS PRICED WELL BELOW REPLACEMENT VALUE AT ONLY $18,900

DICK JAMES, 385-2481

RAINBOW ST.
EXTRA LARGE LOT
$10,200 (TERMS)

Situated on a QUIET STREET and close to everything and situated on a 67x147 lot. Nice Living with fireplace, 2 Bedrooms, large Electric Kitchen, utility room, part Basement and attached garage. Heating is electric. See this one soon by calling

BRUCE COLEGRAVE,
385-2481

DO YOU LOVE TO
ENTERTAIN?

Then this would be your choice. You will greet your guests in the entrance (with slate floors) and then lead them to the LR and DR with floor-to-ceiling fireplace and fawn colored W/W carpeting. Show them your 2 good-sized bedrooms and conservatory. Then take them downstairs in the full basement with roughed-in rec. room with fireplace. It's all heated with O-O-M furnace. Elec HW, completely insulated and with carport. All this for only $26,950. Call NOW. PRIVATE. The Simcoes, 385-3111.

HOUSE FOR SALE. 4 YRS OLD. Just like new. 2 bedrooms, full basement. Close to school, bus and store. $18,500. 385-0896.

150 HOUSES FOR SALE

PEMBERTON
HOLMES
1002 GOV'T
384-8126

"SINCE 1887"

50 COLOR PHOTO
WINDOW DISPLAY

416 JOHN STREET

Older 3-bedroom home — zoned heavy industrial — value in land. Call MR. SOUTHWARD, 384-8126.

SPACIOUS
GRACIOUS WITH
OLD WORLD CHARM

If you are a family man seeking seclusion, safety, and enough space to bring up your growing family, this you MUST see. Close to schools, bus and shopping, beneath the OAKS in the popular HIGH COOK area. The floor plan gives you:—
4 bedrooms and den, 14x22 living room, separate dining room, large kitchen with space for informal meals.
Large playroom, sundecks, swimming pool, garage and parking for 3 CARS.
In beautiful condition and priced at only
$23,900
384-8126 MR. GREENE 385-0795

HANDYMAN'S SPECIAL
CLOSE TO CITY
4 OR 5 BEDROOMS
PRICE $12,900

Drive by 1315 Camosum Street and look at the possibilities. Over 1,600 sq. ft. of living area, 2 bathrooms, new oil automatic heat, rewired and plumbed. Requires some redecorating and minor repairs. Ideal for the "do it yourself" handyman. For further particulars call
384-8126 TED PARTRIDGE 382-8305

SUBURBAN LIVING

ONLY $20,900
"PASTORAL VIEW"
We invite your early inspection of this 3-year-old, 3-bedroom, modern bungalow situated on a high view lot, nicely landscaped, full fenced with large rear patio and sundeck. Kitchen is equipped with Moffat built-ins, fan, and beautiful Senwood cabinets. Large living room with attractive raised cantilever fireplace, L-shape dining room. Full basement has well-finished rumpus room, cold room and workshop. Low interest — CMHC mortgage transferable. For further details please phone CLIFF ANDERSON 384-8126 or 477-3894.

NOW $16,950
LANGFORD
POST and BEAM

Brand new 3 bedrooms or 2 and den. This unique home with a full high daylight basement for potential development. Large carport with sundeck — also has a combination (in-line) living room and dining room 30 feet long — lot is 58x130.
384-8126 O. ERIC DAY 383-8727

EXCELLENT HOME
NEAR OAK BAY

This is an extra spacious well located bungalow on a good size lot, close to all facilities. Large living room with dining room in-line. 3 bedrooms, plus a den which could be fourth bedroom. Master bedroom with 2-pce. bath en suite. Beautiful kitchen with large nook. Two car garage.
Full Price $25,500
Call today
384-8126 WALTER CHECK 658-5687

BIG and BEAUTIFUL

To the EXECUTIVE, DOCTOR or LAWYER who seeks quiet tranquility away from the confining atmosphere of city living. This home will interest you. High location with a SEA VIEW over CORDOVA BAY, it's a custom built home of unique design and completely finished from the ground up. The ground floor offers entertainment centre off the spacious foyer, cloakroom, den with fireplace and bar, spacious recreation room. There is also a lovely guest room with private bathroom, a luxuriously carpeted staircase leads to 3 bedrooms, 2 bathrooms, a huge living-dining room combination, and a beautiful sunny kitchen. Over 2,500 sq. ft. of luxury living space.
for
$42,500
$16,000 down, balance at 7% — $190 monthly. For full information on this unusual home, call
384-8126 MR. GREENE 385-0795

JOHNSTON & CO. LTD.
Realtors
Established 1908
1306 Broad Street 385-2471

LANGFORD

—CUSTOM BUILT
—2 BEDROOMS
—LOVELY LIVING ROOM
—WOMAN'S DREAM KITCHEN
—HARDWOOD FLOORS THRUOUT
—DOUBLE GARAGE OR WORK-SHOP
—SECLUDED PATIO
—TRY $2,000 DN. ON FULL PRICE $14,500
CALL
COLIN MUNRO
385-2471

WATERFRONT DUPLEX

Tie up your boat in the backyard! SPACIOUS main floor has 20'x15' LR with lovely FP. Two BRs plus den. Bright kitchen with dining area overlooking the water, handy utility room. Upper suite is COMPLETELY FURNISHED. Rents for $100. This CHARMING older building is in good condtion with basement, oil heat, rewired, copper piping, new roof. SEPARATE entrances, meters and H.W. tanks. Treed lot. Clear title. MOVE IN TODAY! Asking $19,900. Call LEO VAN DYK 385-2471 (anytime).

SxS DUPLEX
FAIRFIELD

Lovely area within walking distance to City and Beacon Hill Park. Two bedrooms, dining and living rooms with oak floors, fireplace, utility, oil hot water heat each side. Separate meters. An excellent holding property in addition to a first-class rental. Good size lot beautifully landscaped. Double garage, cablevision. Price $23,900 good terms. MRS. WEBB 385-2471, res. 477-3093.

SUBURBAN RANCHER

Quiet, neighbourhood, quality surrounding properties. Wonderful for people who find it difficult to manage steps and long walks to the bus. A perfect floor plan comprising spacious living room with fireplace, separate dining room, delightful kitchen with breakfast bar, separate utility room, tiled bathroom, den and two bedrooms. Large carport, "no slopes to contend with", extra trailer pad and wide driveway, attached storage room. Fully insulated and quality automatic oil furnace to insure low cost comfort. Early possession can be arranged. A quick sale is sure to take place at $16,300. Terms available. Call SIMON FLETT 385-2471 (anytime).

REAL VALUE FOR
$17,500

2 years old. 3 bedrooms and full basement. A quiet street just dandy for children.

Phone
ANNIE MAY CLARKSON
386-3585
METROPOLITAN REALTY
LTD.

WATERFRONT HOME PORTAGE Inlet. 137 Kingham Place. 479-5610.

150 HOUSES FOR SALE

BROWN BROS. AGENCIES
LTD.

1125 Blanshard Street
385-8771 anytime

DRIVE BY
2846 GRAHAM STREET

This 4-bedroom bungalow also contains a living room with fireplace, family electric kitchen, 3-pce. bathroom, basement, and OOM heat. It is priced for immediate sale at only $8,950. Please call Ted Graves at 385-8771 anytime.

LOVELY FAMILY HOME
ON 1½ ACRES
THREE GREENHOUSES

A REAL BUY. This home consists of large living-room 15x22, two large bedrooms, a real FAMILY KITCHEN 9.9x14.4 with large dining area off 9.9x18, four pce. vanity bathroom, large utility room, garage which could very easily be finished as a third bedroom as there is a double carport, basement, automatic oil heating (package unit). This is a real long low rancher with only a step to the front door, situated on 1½ acres. A place to supplement your income by growing tomatoes etc. A good down payment required with balance to owner on easy terms. Full price $24,500. Please contact Mr. Lawson at 385-8771 anytime.

COOK-FINLAYSON

Drive by 1325 Merritt Street. This 2-bedroom bungalow is delightfully well kept up. It also contains a nice living room, large electric kitchen, and full basement with oil-hot-water heat. There is a very nice garden and separate garage. The full price with terms is just $11,500. Please call Ted Graves — 385-8771 — anytime.

UPLANDS BORDER

Attractive three-bedroom residence just outside the Uplands gates in the popular Cadboro Bay area. Spacious accommodation and tremendous sea views from the combination living-room, dining room and five-star kitchen. This home is situated on a beatifully landscaped lot with a spring-fed pool as an added attraction. Close to bus, store and school. Ideal for either the retired or family man.
Full price with terms, $28,500
Mr. Lawson or Mr. Murray,
385-8771 anytime

MAYFAIR
REALTY
LTD.
Woodward's Mayfair Centre
3153 Douglas St. 386-2955

COUNTRY LIFE

Across the road is a forest and beyond that a lake. The lot is 75x150, landscaped fenced, with patio and carport. The house has full basement, three bedrooms and large living room all with gleaming HW floors, and the kitchen is big and bright. 8-mile circle. $19,000, $5,000 down, and trades accepted. MOVE IN QUICK, ALF PORCHER, 384-5823, 386-2955.

MILLSTREAM RD.

2 cottages situated on ONE ACRE of choice land, presently rented for $85 per month. Asking $9,950. Full price. OPEN TO REASONABLE OFFERS AND TRADE. Call LOU BLOOMFIELD, 386-2955 or 382-8536 res.

HAVE YOU EVERYTHING
BUT MONEY?

this house has an old C and W furnace, needs paint and is in a light industrial zone. IT DOES HAVE THREE BEDROOMS, LR, kitchen, and a dining room with separate entrance and could be rented. ONLY $1,000 down, $80 per month. Call ALF PORCHER, 384-5823, 386-2955.

A. BERNARD & CO. LTD.
FORT AND BROAD STREETS.
384-9335
DAY OR NIGHT

LAKEHILL AREA

Hidden behind tall oaks in a secluded corner. This home is neat and clean as a pin, all newly painted inside and out. Large L.R., D.R., kitchen, 3 bedrooms, 4 pce. bathroom, double carport, room for in-law suite, OOM heat, aluminum windows, schools nearby.

$27,500

Mr. Jeffrey, 384-9335, 477-1551.

JUST LISTED

3 BEDRMS. — FULL BSMT.
MAPLEWOOD-DERBY RD.

Sparkling clean, built approx. 10 yrs., large liv. rm. with open fireplace, spacious arborite kitchen with dining area, 3 bright bedrms., long oak and oak parquet flooring 4-pce. modern bath. Full high basement contains auto. oil furnace, 4th bedroom (or play room) laundry and garage. Listed at $16,900 with substantial down payment. Exclusive Mr. Seeber, 384-9335, res. 385-2875.

NO STEPS
ATTRACTIVE

2-bedroom, well-built, sturdy, and attractive home. Nice yard, fruit trees, quiet street. Approx 12 yrs. old. Shiny and clean, hardwood floors throughout. $12,500 with terms.
Mr. Bitterman, 384-9335.

TOWN & COUNTRY
REALTY
LIMITED
3617 Douglas St.
382-7276

NEW HOME IN NEW
AREA

Fully landscaped and fenced. 3 bedroom house with family room and full basement. Many extras. Reduced to $24,000 for quick sale. Drive by 3357 Painter Rd., and call Bert Ralph or Bob Long, 382-7276.

NEW LISTING
HIGH RICHMOND AREA

GRACIOUS WELL KEPT HOME. Featuring exceptionally spacious Living Room, Dining Room, Kitchen with Nook, 2 Master Bedrooms, High Basement with 2 rooms and drive-in garage. Oilomatic Hot Water Heat throughout. Situated on large landscaped lot with seclusion. A truly fine family home. Price $21,900.
For inspection to view phone
384-9827 anytime
S. HARGRAVE REALTOR

"LOW DOWNERS"
DIFFERENT AREAS
2-3 BEDROOMS

I have several 2 and 3 bedroom homes in various areas. If you have been THINKING OF A HOME OF YOUR OWN, now may be the time. Just a phone call away from ending rent money and beginning a home equity. MARIE MALBON at 478-6907 or 385-9741. Henderson Realty.

HOUSE, 4580 WEST SAANICH RD. Owner, 479-2430.

150 HOUSES FOR SALE

KER & STEPHENSON
LIMITED
385-3411

SERVING VICTORIA FOR OVER 60 YEARS

OPEN HOUSE
2019 CASA MARCIA CRES.
GORDON HEAD
$24,950

New 3-bedroom home, ready for immediate occupancy. 1½ bathrooms, double carport, full basement roughed-in for extra accommodation. Appreciating area, close to new schools, university and Racquet Club. Open for inspection each afternoon 2 p.m. to 4:30 p.m.; evenings 7 p.m. to 9 p.m.

TUESDAY TO FRIDAY,
UNTIL SOLD

D. Rayner or
R. Fitzsimmons, 385-3411

$550 DOWN
4 bedrooms, close in, needs fixing. Opportunity for handy man. $6,850 full price. Fred Campbell, 382-4251, Rithet Agencies Ltd.

COMPLETELY RENOVATED 2-bedroom bungalow, basement. $10,500. $1,000 down, $85 month. Ph. 382-1860.

BY BUILDER
2941 San Raphael, off Longview. De luxe 3-bed, 1½ baths, full bsmt. $23,500. Postle Const. 477-3728.

QUALITY HOMES
385-8462 477-6611

J. McLAREN
CONSTRUCTION LTD

CUSTOM-BUILT HOMES BY EXperienced craftsmen as low as $500 down. Trade-ins considered. Phone Mr. Roberts, 386-0269.

GORDON HEAD
New, large 4-bedroom, 2-storey some. 3 bathrooms, family room, double garage. By builder. 477-6183.

ESQUIMALT. PRIVATE. 5 BEDrooms, 8-yr.-old bungalow. 6 per cent mortgage. 632 Fernhill. 386-1730 eves.

151 COUNTRY HOMES AND PROPERTIES

CENTRAL SAANICH

Near new 3-bedroom home. Close to a nice beach in an area of all new homes. Fully modern cabinet kitchen with built-ins, carport, landscaped. New financing is available.

SIDNEY

Three bedroom, 3 years old, on sewer in new area. Existing N.H.A. 6¼ per cent Mortgage can be assumed. Possession 30 days or sooner.
Also several ½-acre lots available. For full information contact.

NATIONAL TRUST CO.
LTD.
Real Estate Dept.
Alex Izatt, Res. 652-2133
Office 388-5451

NEW SUB-DIVISION

Have you seen the attractive view lots on Welch Road, in Central Saanich?

GORDON HULME LTD.
Serving the Peninsula
OPEN SATURDAYS
2444 Beacon Ave., Sidney. 656-1154

SIDNEY REALTY LTD.
Specialists in retirement properties in Central and North Saanich. Ph. 656-2622 Sidney.

152 WATERFRONT PROPERTIES

SEAFRONTAGE
(Out Sidney Way)
EXECUTIVE BUNGALOW
1824 SQ. FT.
FULLY EQUIPPED!!

YES! This modern waterfront home is equipped with all of the expensive appliances one could wish for, and they are INCLUDED in the sale price. Washers and dryer, TV and freezer, fridge and range, you name it and it's probably there. The home has wall to wall throughout, and the VIEWS — They are fabulous.
It's a LARGE HOME, 1824 sq. ft. PLUS a full, semi-developed basement. It's contemporary in a fashion, the last word in modern design.

ASKING $59,000

Please call MR. STOTHERS to view, 385-3411 or 658-5285 eves.
Ker and Stephenson Ltd.

WATERFRONT PARADISE

Nestled among STATELY FIRS, on 1 ACRE of beautifully MANICURED GROUNDS, with 100 FEET fronting on the beautiful Cowichan River, this IMMACULATE property is ideal for the hunter, fisherman or a business man's hideaway. The RUSTIC cabin complete with STONE FIREPLACE, and propane range, has a cedar SHAKE ROOF and buried cedar siding. There is also a matching cabin for wood storage with bunks. THIS IS A MUST SEE. at $7,900 with $2,000 DOWN.

ROY HINCHCLIFFE,
388-4271
J. H. Whittome & Co. Ltd.,
706 Fort St.

—THETIS ISLAND—
WATERFRONT

14.93 acres with two 2-bedroom homes plus other buildings. Property extends from water bewteen 2 ferry wharfs right through the island to the harbor on the other side. Tremendous views with potential for estate or subdivision. Pictures can be seen at our office. Asking $39,500. Call Cliff Salmond or "Army" Armstrong at 385-1448.

GARDNER AGENCIES
LTD.

VIEW ROYAL
WATERFRONT
EXTRA LOT

Attractive modern home, ideal quiet location on 1½ acres. Spacious living rm., full dining rm. with French doors opening on to charming patio; 3 bedrms., oil hot water heat. Magnificent views of sea and mountains; 265 ft. waterfrontage and deep moorage at all times. A once-in-a-lifetime opportunity. Price with terms, $40,000.
C. H. HOLLAND REAL ESTATE
620 View 385-0824 or 384-7659

SPECTACULAR

250 ft. of prime waterfront — as a matter of fact, I believe it is the best there is. Add to this a gracious 10-room older home, private boat dock, excellent water supply, seclusion and privacy. See it and make an offer. Phone
MARIAN PRICE
388-4401 477-6394
Shirley Philips Homefinders Ltd.

ISLAND REFUGE
Secluded retirement. Modern home. Three scenic seaside acres. Perfect cove. Sheltered anchorage. Fishing. Swimming and a fine modern home.
$26,000
GORDON SCHENCK
383-7174 382-6286
F. N. Cabeldu Ltd.

SHAWNIGAN

BEAUTIFUL PARK-LIKE WATERfront lots on West Arm. Sandy beach and deep water. 92 feet by 180 feet, nicely treed, gentle slope to water's edge.
P. G. JACKSON
631 FORT ST. 382-0852 ANYTIME

WATERFRONT HOME, PRIVATE beach—approximately 1 acre. Albert Head, 478-2451.

152 WATERFRONT PROPERTIES

SEAFRONT
WEST COAST RD.

Over 1,000 feet of superb ocean frontage with fine beaches and rocky promontories. Near Otter Point. Hydro services available. Parcel 1, $28,500; parcel 2, $18,000. Owner may consider subdividing. Large sign on property. Call Mr. Carpenter or Mr. Hope, 386-5336 anytime, B.C. LAND, 922 Gov't. St.

LANGFORD LAKE. IMMEDIATE possession. 3-bedroom home with privacy. Call 479-1934.

153 WANTED TO BUY HOUSES

COLONY REALTY NEEDS YOUR HOUSE NOW! ! ! Listed below are some of our buyers.

• • • • • • • •

Client has sold—must find waterfront home, Sooke way, before mid-October. Up to $30,000. Please call MRS. KNOX, 386-3231 or res. 388-5235.

• • • • • • • •

Young stereo enthusiasts need home with seclusion. BETTY SILVER, 386-3231 or 385-2885.

Up to 15-year-old home with in-law suite. BETTY SILVER, 386-3231 or 385-2885.

• • • • • • • •

Retiring farmer from Biggar, Sask., requires 2-3 bedroom home. Must be close to shops and bus. Has $10,000 cash down —wants $15,000 to $20,000 range. For fast action call FLO PELLING, 386-3231 or res. 384-2437.

• • • • • • • •

An elderly lady wants a wee home near bus and stores. Urgent for cash. Call URSULA LA LONDE, 386-3231 or 384-0755.

• • • • • • • •

Needed for retired prairie couple, no step bungalow 3 BR. Cash to $13,000. Call JEAN HICKEY, 386-3231 or 386-9358.

• • • • • • • •

Urgently needed for arthritic client — 3-bedrm., ranch-style home on level lot. Call JEAN HICKEY, 386-9358 or 386-3231.

• • • • • • • •

URGENTLY need a four and a five-bedroom home to $30,000. Please call WANDA STARR, 386-3231 anytime.

• • • • • • • •

Do you have a 2-bedrm. home in BURNSIDE AREA you wish to sell quickly? Full price $8,000 cash. If so, call right now IRENE DALZIEL, 384-8602 or 386-3231.

• • • • • • • •

3-bedroom, full basement, $18-$18,000. Call now IRENE DALZIEL, 384-8602 or 386-3231.

• • • • • • • •

CALL COLONY NOW! 386-3231

WHERE THE ACTION IS

If you are putting your home on the market and you wish fast action while obtaining top market value CONSIDER THIS—I have been instrumental in the sale of 21 homes since July 20th and still have a number of anxious clients waiting to buy. I require for immediate listing the following:

1. 3-4 bedroom or 3 bedroom and den, approx. $20,000.

2. 3 bedroom, full basement, Saanich Peninsula suitable for V.L.A. to $18,000.

3. 3 bedroom, full basement, Colwood or View Royal area. Must have view. To $25,000.

4. 5 buyers for good 2-3 bedroom bungalows from $10,000 to $16,000. ALL DISTRICTS.

The market is good and houses are moving so for prompt action call me right now. W. A. (BILL) HODGSON, 386-3231 or residence 385-8563. COLONY REALTY LTD.

I HAVE SEVERAL PEOPLE WHO were disappointed in not being able to get the lovely home which I recently sold in Cadboro Bay, but after all there can be only one purchaser. Have you a nice, fairly modern home in this or a similar area for sale in the $30,000 range? I would be most happy to hear from you.
MR. STOTHERS OF:
Ker and Stephenson.

IF it carries its age with ELEGANCE, is in the Fairfield area with 3-4 bedrooms, very few steps and in good repair, we have a purchaser willing to pay $20,000 to $23,000.
Call Mr. Jeffrey, 477-1551

A. BERNARD & CO. LTD.
655 Fort St. 384-9335

NEED A SPECIALIST?

I specialize in home sales and will make every effort to get the top price for your home. Call right now for a free market evaluation. JOYCE MILLER, 386-3231 or 477-6161. COLONY REALTY LTD.

WINNIPEG COUPLE
2 CHILDREN

Desire country home large lot or acreage up to $20,000. CASH deal. Possession mid-October. Please phone Mr. Betts, 384-9318, 384-2498. C. N. Montague Co.

ROCKHEIGHTS

or some equally quiet neighborhood is where our buyer needs a three bedroom home in good repair. Up to $25,000. Alf PORCHER, 386-2955, 384-5823. Mayfair Realty Ltd.

UPLANDS

4 bedrooms a must, around $40,000, for cash client. Please call MRS. MARQUIS, 388-5155 anytime.
Commonwealth Trust Co.
623 Yates St.

URGENT REQUEST

2-BR homes in any good district, cash clients. Immediate appraisal. $14-$17,500 range. Please call Ed Roberts 383-0656, Leo Pigott 385-5622, Office 385-8794, Clarke & Wallace Realty.

CASH IN A HURRY

I will buy your 2 or 3-bedroom home for immediate cash if it is suitable for rental purposes. For fast action, call my agent, Ellwood Nault at Newstead Realty Ltd. 382-8117 anytime.

ALL CASH FOR 4-BEDROOM bungalow, large living room, fully developed basement, Uplands, Cadboro Bay, Ten Mile Point. Up to $35,000. Please ask for Doug Dickie Agencies Ltd., 919 Fort St. 382-4312.

SASK. COUPLE WILL BUY 4-room house for cash. Consider complete with furniture, garden tools, etc. Must be near bus. 384-9827 anytime. S. Hargrave Realtor.

WE BUY HOMES
Call 388-5212
RIGHT AWAY FOR A QUICK EFFICIENT EVALUATION
G. V Rental Home Buyers Ltd.

PLASTERER WANTS ANY HOUSE needing repairs, price no object, any district. Quadra Realty Ltd., 385-1431.

WANTED—OLDER HOMES NEEDing repairs between $8,000 and $10,000. Olympic Homes Ltd., Don Butler. Office 386-8355. Res. 477-3220.

HOUSE WITH ACREAGE, UP TO $18,000 cash. 385-7082.

153 WANTED TO BUY HOUSES

THINKING OF SELLING
AND
MOVING TO AN
APARTMENT?

Then call "The Simcoes" and we will explain how YOU can transfer part of your equity into prepaid rent and BALANCE IN CASH. Call 385-3111.

THERE'S
NO SPEED LIMIT

When you sell your home through Multiple Listing. It's the jetfast way to sell—and also the way to get most money for your property. Think modern — go Multiple — get more money—faster! If you want to see speedy action, call any Realtor and say "List Multiple, please." Victoria Real Estate Board.

WANT A FAST SALE?
Greater Victoria Rental Home Buyers Ltd. will buy your home for CASH—Call 388-5212 and talk it over.

PRIVATE PARTY HAS $2,000 down on 2-3 bedroom home. Up to 20 years. 385-6290.

WANTED HOUSE, $1,000 DOWN payment. 479-6253 evenings.

154 PROPERTY FOR SALE

LOTS

Good Selection of
View Lots and Acreage
Now Available

BRENTWOOD
Properties Ltd.
7183 WEST SAANICH RD.
652-1141

BUILDING LOTS
$200 DOWN $25 PER WEEK
MELVILLE PARK
—Located in Sidney, across from Real Haven Hospital
—148 lots — 70' to 75' frontages
—NHA approved, 7¼ per cent mortgage available
—Paved roads, curbs, sewers, storm drains
—Controlled building. Protected investment.
Open House SUNDAY, 1-5 p.m.
SLEGG BROTHERS
Lumber Ltd.
P. Polet: 479-7151 Res. 652-1497

Park Subdivision
East Landsend Rd.
Level ¼-Acre Lots
Cleared To Build
Percol. Test Appr.
Municipal Water
Salem Sea Site—384-3232

LOOK!
GORDON HEAD!
1 LOT LEFT!

DRIVE TO THE TOP OF ASH RD. AND SEE THIS LOVELY LOT! SOME TREES! DELIGHTFUL VIEW! 80'x130'. WILL BUILD TO SUIT YOU! GOOD CONVENTIONAL MORTGAGE AVAILABLE! DEAL DIRECT WITH FRASER CONSTRUCTION LTD.
CALL LEN WARDLE 386-6658.
OFFICE 382-8255.

RICHARDSON—
FOUL BAY RD.

A pretty white stucco bungalow on 3 SEWERED LOTS in this highly desirable residential area. BUILDER'S OPPORTUNITY or an excellent investment for an individual.
Offered at $29,500
for complete parcel. For details call 384-8126 MR. GREENE 385-0795
PEMBERTON HOMES LTD.

SPECTACULAR VIEWS
OVER 3½ ACRES

230 ft. frontage on Spring Road. 685 ft. deep with outstanding views over entire south Saanich and Victoria area. Sloping land. Native trees. On city power and water. Top buy at $8750. Please call Mr. Pearce, 385-8771 or res. 386-3808 anytime.
BROWN BROS. AGENCIES LTD.
1125 Blanshard Street

2 ACRES
SEAFRONT

2 choice building lots near University. Mostly cleared and level. Asking $15,000 and $14,500 each lot. Call Jay Rogers 385-8741 anytime. Res. 477-4569. Henderson Realty.

SIDNEY

Cleared, level, corner bldg. lots on water, sewer. Unobstructed view of Roberts Bay. 50 yds. to fishing, swimming, boating.
ADELINE NICHOL, 388-4401
Shirley Philips' Homefinders Ltd.

BUILDING LOTS
NHA approved. On sewer. Paved cul-de-sac. For more information. Phone 478-2076.
PHELPS CONSTRUCTION

TEN MILE POINT LOT. POSSIBLY THE LOWEST PRICED LOT AVAILABLE IN THE AREA AT $7,000. DON TREGEAR, 477-1855. UNIVERSITY REALTY LTD.

LARGE LOT, 75' X 174', SEWER and storm drain, Gordon Head district. 477-2147.

$500 DOWN. 1¾ ACRES, $2,100. Treed. 7-mile circle. 384-1345.

LARGE COLWOOD LOTS. TREES, near new high school. 478-2635.

155 PROPERTY WANTED

APARTMENT SITE—
Cadboro Bay Road

20-24 Suites. Phone FRANK BUTLER 479-7377 or PEMBERTON, HOLMES LTD. 384-8126, 1002 Government Street.

CASH FOR YOUR ACREAGE AND LOTS
We want to build on them. We mean business!
Kasapi Construction Co. Ltd.
Phone 386-6191 Anytime

6 TO 10 ACRES SAANICH LOT required urgently. Please call MRS. KNOX, 386-3231, COLONY REALTY, or 388-5235.

WE WANT AN APARTMENT SITE CLOSE IN. WE PAY CASH. KASAPI CONSTRUCTION CO., LTD., 386-6191.

Lots or Acreage in Any Area
Vickery & Sons Ltd.
385-1285 382-2613

WANTED BY OLDER COUPLE, small lot in Oak Bay. Price must be reasonable. Private. 385-4967.

CASH NOW FOR LOTS
Gilmour Const., 477-1606

BARGAINS

in

CARS

See

Classification

100

in

Today's

Classified

156 ACREAGE FOR SALE AND WANTED

10 ACRES — NORTH SAANICH
Part of the "Matson Farm" described in this week's "Islander." Most desirable property on Glamorgan Rd., near the racetrack. Mostly cleared but a few trees to make an ideal homesite or holding property.
Full Price $22,500
Owner may consider selling in 5-acre parcels at $12,500 each.
S. W. ANDERSON
384-8328 Res. 382-8917

4½ ACRES
NORTH SAANICH

Suitable for sub-division. Level, cleared land. Municipal water supply. 6-room older type home with oil heat. Large dairy barn, machine sheds, etc. $69,000.
ROY E. HILLS, 385-6741
Northwestern Securities Ltd.

9.13 ACRES
GOLDSTREAM DISTRICT

Rich bottom land, trees and open pasture. Year round trout stream assuring unlimited water supply. Call Leach and Sparks Ltd. for price, terms and location.
383-4117

20 ACRES JUST ¼ MILE FROM PROSPECT LAKE AND GOLF COURSE. CAN BE BOUGHT AS TWO SEPARATE 10 ACRE PARCELS — FRONTAGE ON TWO ROADS—FULL ASKING PRICE: JUST $22,000 WITH TERMS AVAILABLE. CALL BYRON BISHOP AT 388-7219 OR 385-7761—24 HOUR SERVICE.

CAN YOU BEAT IT?

60 acres of parklike land fronting and beautiful Sooke River. Modern 2-bedroom home. Excellent hunting and fishing. May take home in trade OR sell at $32,000. Call TERRY LAING, 385-6741 or 385-9664. Northwestern Securities Ltd.

PROSPECT LAKE DISTRICT
Ten acres plus on Old West Road. High treed area with view. Bargain at $12,500. Terms. Call Mr. Hamilton 385-8883, F. N. Cabeldu Ltd. 1212 Broad.

85 ACRES PARTIALLY SUBDIVIDED land in Saanich Peninsula. Terms at $41,500. Call K. Wright, 382-9409, 382-9145. Victoria Realty Ltd.

ACREAGE FOR SALE?
Large or small, with or without home. Building lots, etc. Call GEORGE CHAN, the Specialist in Land, 386-2955, Mayfair Realty Ltd.

ACREAGE WANTED WITHIN 45 minutes from Victoria. Waterfront or view preferred. Up to $30,000. 385-4237.

2 MILES FROM SOOKE. 129 acres formerly farmed. Suitable for subdivision. $65,000. P.O. Box 734, Victoria.

CASH FOR ACREAGE ADJACENT to sewer. Kasapi Const., 386-6191.

157 COMMERCIAL PROPERTIES

DOWNTOWN BUILDING

Situated on one of the city's main streets. A good solid 3-storey building with full high basement. Modern store front, separate entrance to upper levels. Approx. 3,000 sq. ft. on each floor. Lane at rear. Vacant possession to purchaser. An excellent opportunity to own your own building in developing area. Exceptionally good buy at only $43,500. Call GEORGE CHAN, 386-2955 or 382-9416.
MAYFAIR REALTY LTD.

APARTMENT SITE

Corner lot with terrific sea view; includes plans for 9 suites. Full price only $11,000. Please phone Vic Wilson 385-6331 or 384-3400.
Wilson-Purches & Associates Ltd.
Suite 255, 702 Fort St.

ATTENTION DOCTORS
AND SOLICITORS

Yates St., 240' frontage by 120' deep. Zoned for apartments and commercial. Price $85,000. Miss Preston, 384-9318, 386-2642. C. N. Montague Co.

SIX RENTALS
obtained from the commercial building located near large Safeway. No Vacancies, 18 yrs. old. Good condition. Suites and stores. Price $35,000. Terms available. Apply Mr. J. Burridge, F. N. Cabeldu Ltd. 383-7174.

158 FARMS FOR SALE AND WANTED

DUNCAN—COWICHAN
DAIRY FARM

Over 97 acres of choice dairy land. Spring fed water supply, irrigation equipment, etc. 2 houses, large hip roof barn, loft filled with hay for the winter. Good milk quota, 40 milk cows plus numerous other cattle and registered bull. Price includes stock, land, buildings, machinery, etc. Must be sold due to illness. $78,500. Aprox. $16,000 down will handle.

COURTENAY
DAIRY FARM

Going concern, price includes 55.30 acres of land, all fenced. All cleared except 2 acres. House and farm buildings, registered Holstein dairy herd, all machinery and equipment as per inventory. Real good milk quota. $64,000.
PHONE ROY E. HILLS, 385-6741
Northwestern Securities Ltd.
909 Government St., Victoria

DIVERSIFIED RANCH
Cattle, vegetables, fruit. Pulp timber. Rich warm river valley, sub-irrigated. No wind. 5,000 acres in one block. 1,362 deeded, rest lease. Grazing permit additional. Feed over 100 cows now. Potential over 500. More growing corn. 30 minutes to town but secluded. Make beautiful dude ranch. $155,000 including machinery, cattle. Sheltered Valley Ranch, Box 115, Quesnel, B.C.

DAIRY FARMS

Choice of 3 excellent farms complete with stock, milk quotas and machinery. Asking (1) $42,000, (2) $64,000, (3) $87,000. On terms. For appointment to view contact JACK BAILEY at 746-4411 or evenings 746-6589. Northwestern Securities Ltd.

COMMERCIAL BUILDING
Housing beauty salon and barber shop. GOOD REVENUE. $18,000. 479-5172.

159 GULF ISLANDS PROPERTIES

SALT SPRING ISLAND

1 acre of landscaped gardens surround this comfort

ON VIEW AT GALLERY

Japanese Exhibit To Open Friday

Japanese consul general Tetsuo Ban will come from Vancouver Friday to open an important exhibition at the Greater Victoria Art Gallery.

Arts of Japan, Kamakura to Edo, is the title of the show which will be at the gallery until Oct. 1.

This is part of the gallery's long-range plan of organizing, over a period of years, a series of exhibitions covering major cultures and epochs of world art — The Age of Elegance and Three Thousand Years of Chinese Art are past examples.

Many of the 150 works of art, ranging from the austere to the gorgeously decorative creations of the 12th to mid-19th centuries, have been loaned specially for the occasion by leading American museums and collectors.

The core of the exhibition consists of two dozen works, some of exceptional rarity, which Mrs. Fred Pollard of San Francisco has collected for the Victoria Gallery during the past three years.

Most of her major acquisitions of those years have been held unannounced in the Gallery's storage rooms, awaiting their first showing in this long-planned exhibition.

Box Office Opened For City Symphony

Frequent telephone calls to the Victoria Symphony office in Dunlop House, enquiring about season ticket sales, have resulted in opening of the box office at Eaton's a week earlier than the Sept. 11 date originally planned.

First day's business, Tuesday, after the advance season ticket sale in June, indicated that the demand will set an all-time high before the season opens, Oct. 1 and 2.

Scheduling of eight guest artists — seven of international stature — presence of new music director and conductor, Laszlo Gati, and the recent appointment of fine British first desk player, Ray Owens, as concert master, no doubt has bearing on the rising tide of enthusiasm.

In addition, symphony audiences will have the opportunity of hearing Handel's Messiah, Mozart's Requiem and Haydn's Lord Nelson Mass, sung by Victoria Choral Society with the orchestra.

An all-Beethoven program will mark the opening concerts, in which the distinguished Italian violinist, Pina Carmirelli, will play the Beethoven Violin Concerto.

The box office is open from 10 a.m. to 5 p.m. daily.

ANYONE FOR SPEBQSA?

A drive for members has been launched by the Victoria chapter of the Society for the Preservation and Encouragement of Barbershop Quartet Singing in America.

The local singing group recently became a licensed chapter of the society which has a membership of 37,000 members in the United States and Canada.

It meets at the Crystal Garden each Tuesday at 8 p.m. Present membership is 35.

ACTORS are singing for Bells Are Ringing. Five fully "turned on" characters whooping it up in a rehearsal for the Bastion Theatre musical show opening at McPherson Playhouse Sept. 14, are, left to right, Sylvia Hosie, Bill Hosie, Dan Christian and top, Ross Petty and Dorothy Hosie. (Photo by Stuart Baker.)

Course Will Outline Beethoven Sonatas

For the first time in Victoria the entire cycle of Beethoven's 32 piano sonatas will be presented in performance and commentary as a University of Victoria non-credit course.

The course will be given by Robin Wood, FRAM, director of Victoria School of Music, in the University's Evening Division program.

Mr. Wood will discuss historical aspects of the works with reference to Beethoven's life and his role in the development of the sonata form.

No special qualifications are required to enroll for the series which will take plaace Wednesday evenings, 8 to 9:30 p.m., starting Sept. 20.

The course will be held over 15 weeks, in the Education-Arts Building, Room 144. Mr. Wood will perform on the University's superb new concert grand piano.

Telephone inquiries may be made to 477-6911, Local 395.

Floods Hit India

NEW DELHI (Reuters) — Floods fed by continuous monsoon rains have cut a swathe of destruction across vast tracks of northern and central India, killing 93 persons and leaving more than 1,000,000 homeless.

'LUXURIATE IN WELTER OF SYMPTOMS'

20 Million in U.S. 'Cardiac Neurotics'

WASHINGTON (AP) — A New York psychologist said Tuesday almost 20,000,000 Americans have what he termed "the world's most useful neurosis," an imaginary heart ailment.

Dr. Frederick A. Whitehouse of Hofstra University described the "cardiac neurotic" at the closing session of the annual convention of the American Psychological Association.

"What better excuse is there for lack of effort or for failure than to have a heart condition?" he said, contending many people may think themselves dangerously ill when, in fact, they're not.

"One may get frequent expressions of concern. One can luxuriate in a welter of symptoms. . . . Furthermore, one can easily control the family. For who can argue with or resist someone who exhibits alarming symptoms or may drop dead?"

How can a person get the idea he has a heart ailment, when he doesn't really have one?

It can result from an incorrect diagnosis by a doctor, Whitehouse said. Or a patient may interpret the physician's attitude to mean heart trouble when he has not said any such thing. Some may stick to the idea of heart disease even when the physician denies it.

Strike Vandalism

ESTEVAN, Sask. (CP)—Approximately $1,000 damage was done by vandals during the week end at the strike-bound Estevan brick plant. Stacks of bricks were pushed over while others, strapped with steel bands and ready for shipment, had the bands cut.

TILLICUM OUTDOOR
BURNSIDE AT TILLICUM — EV 3-7181
BOX OFFICE OPENS at 7.45
BORN FREE
Cartoon 8:26
Feature 8:27
PLUS
Ship of Fools
Adult entertainment

SIDNEY POITIER · ROD STEIGER
in THE NORMAN JEWISON-WALTER MIRISCH PRODUCTION
"IN THE HEAT OF THE NIGHT"
COLOR Plus Pink Panther Cartoon
CAPITOL
A FAMOUS PLAYERS THEATRE
At: 1:05, 3:05, 5:05, 7:05, 9:10
Last Complete Show 9 p.m.
Regular Prices

"MAGNIFICENT!" —Chicago American
James A. Michener's HAWAII
THE MIRISCH CORPORATION PRESENTS
JULIE ANDREWS · MAX VON SYDOW · RICHARD HARRIS
in THE GEORGE ROY HILL-WALTER MIRISCH PRODUCTION of "HAWAII" PANAVISION COLOR by DeLuxe
Released thru UNITED ARTISTS
Adult Entertainment
All Seats Reserved
EVES. 8 P.M.
LOGES $2.50
MAIN FLOOR—2nd Balc. $2.00
MATINEE 2 P.M. WED. SAT. AND HOLIDAYS
LOGES $1.75
MAIN FLOOR—2nd Balc. $1.50
MAIL ORDERS ACCEPTED
BOX OFFICE OPENS 12 NOON TO 8:30 P.M.
RESERVATIONS CALL 383-0513
AIR CONDITIONED
ODEON Theatre
780 YATES 383-0513

STARTS TONITE
JOHN WAYNE · KIRK DOUGLAS
"THE WAR WAGON"
ROLLS AND THE SCREEN EXPLODES!
CO STARRING HOWARD KEEL · ROBERT WALKER · KEENAN WYNN · BRUCE CABOT · JOANNA BARNES
TECHNICOLOR® / PANAVISION®
Music by DIMITRI TIOMKIN · Screenplay by CLAIR HUFFAKER Based on his book "Badman" · Directed by BURT KENNEDY
Produced by MARVIN SCHWARTZ · A BATJAC PRESENTATION · A MARVIN SCHWARTZ PRODUCTION
A Universal Picture
Doors 6:30
Complete Shows 6:55 and 9:00
Coronet
836 Yates Street 383-6414

The BEACHCOMBER
polynesian restaurant
WELCOMES YOU TO DINING AND DANCING TONIGHT
TO THE MUSIC OF Dave Napper at his Piano and Organ Tues. through Sat.
DINE FROM 5 P.M.
DANCE FROM 7 P.M.
Complete Dinners from $2.90
Also Smorgasbord, $2.75
LARGE DANCE FLOOR
NO COVER CHARGE
PARKING REFUNDED
Broughton at Douglas
"Two Blocks from the Empress"
PHONE 386-2288

TOURISTS!
You can't afford not to eat at the
Melrose Cafe
"The Home of the Square Meal"
622 Yates Street
Open 24 Hours a Day

DEEP COVE CHALET
Specializing in
• Buffet Luncheons
• Dinners
• Afternoon Teas
Dancing Saturday Night with Steve Barclay at the organ.
Closed Monday and Tuesday
RESERVATIONS, 656-3541

Entertainment Nightly
LULU-BELLE and KEN PEAKER
Gay Nineties Spare Rib House
World Famous Spare Ribs
CHERRY BANK HOTEL
Where Ken Peaker Plays Nightly
825 BURDETT 385-5380

GEM THEATRE SIDNEY
"MAIL ORDER BRIDE"
In Color
Buddy Ebsen, Keir Dullea
This western drama has charm, scenic beauty and considerable action to make ideal family entertainment.
ENDS TONIGHT AT 7:45 P.M.

CRYSTAL GARDEN
PUBLIC SWIMMING
THURSDAY
12:00—1:00 (Adults Only)
1:00—5:00 p.m.
7:00—9:00 p.m.

ESQUIMALT SPORTS CENTRE
TONIGHT — 8:00 p.m.
Roller Skating
Summer Hockey League
8:00 p.m.
Saanich vs. Duncan
9:00 p.m.
Esquimalt vs. Victoria
TOMORROW—8:15 p.m.
Ice Skating

Sponsored by the B.C. Centennial Committee
SEPTEMBER 11 and 12 at 8:30 P.M.
ROYAL THEATRE
THE MUSICAL COMEDY HIT
Festival Canada on tour in
ANNE OF GREEN GABLES
book by Donald Harron, music by Norman Campbell, directed and choreographed by ALAN LUND
From the Charlottetown Festival
Festival Canada is a Project of the Centennial Commission
Prices: 3.50, 2.50, 1.50
TICKETS NOW ON SALE!
Famous Artists Box Office, Kent's Ltd.
742 Fort Street, 384-2941—
Daily 10 to 5

In VICTORIA...one thing you MUST do is visit the famous COLONY to enjoy the MOST EXCITING food in our town
FAMOUS FOR STEAKS · SEAFOOD · CHICKEN
THE COLONY STEAK HOUSE
DINNER FROM 5 P.M.
385-4511
And have you tried the
BLUE BOAR COFFEE SHOPPE
Breakfasts · Lunches · Dinners
Late Evening Snacks
Open 7 a.m. to 1 a.m.
Sundays 8 a.m. to 10 p.m.

dancing nightly
at the
OLD FORGE
Featuring
THE FOUNDRY BRASS
"One of Canada's largest and most luxurious nightspots!"
Open 9 - 2 a.m. daily
Strathcona Hotel
Courtney at Douglas
24-Hr. Reservation, 383-9913

NO SEATS RESERVED
WINNER OF 6 ACADEMY AWARDS!
METRO-GOLDWYN-MAYER PRESENTS
A CARLO PONTI PRODUCTION
DAVID LEAN'S FILM
OF BORIS PASTERNAK'S
DOCTOR ZHIVAGO
IN PANAVISION® AND METROCOLOR
One Show Nightly, 8:00
Doors Open 7:30.
Adults $1.75, Students, Children and Golden Age $1.25.
OAK BAY
2184 OAK BAY AVE.
383-2943
Wed. and Sat. Matinees at 1:30.
Doors Open 1:00.
Adults $1.50, Students, Children and Golden Age $1.00.

COLUMBIA PICTURES Presents
SIDNEY POITIER
In JAMES CLAVELL'S PRODUCTION OF
"TO SIR, WITH LOVE"
TECHNICOLOR®
TWO SHOWS NIGHTLY 7 P.M. & 9 P.M.
NINTH WEEK!
FOX Cinema
QUADRA AT HILLSIDE - 382-3378

HELD OVER 2nd WEEK
"TERRIFIC!" SAY THE CROWDS!
The Dirty Dozen
Based on the exciting best-seller.
Starring LEE MARVIN · FREDERIC FORREST · CHARLES BRONSON · JIM BRAUN · JOHN CASSAVETES · RICHARD JAECKEL · ROBERT KENNEDY
TRINI LOPEZ · RALPH MEEKER · ROBERT RYAN · TELLY SAVALAS · CLINT WALKER · ROBERT WEBBER
METROCOLOR
"★★★★ HIGHEST RATING, Bountiful action, robust humor, and a uniformly superb cast!" —Arthur Knight, Saturday Review
Royal
A FAMOUS PLAYERS THEATRE
Feature at 1:10 - 3:45 - 6:20 - 8:55

FOLLOW THIS VICTORIA ENTERTAINMENT GUIDE

BUCHART GARDENS. OPEN EVERY DAY 9 A.M. to 9:30 P.M. LIGHTS OFF 11 P.M.—Here's an exciting, thrifty idea. Since there is no extra charge for the romantic after-dark illumination, come early in the evening, enjoy these 30 acres of heavenly beauty by daylight, refresh yourself with a cup of your favorite beverage served at the coffee bar, then leisurely stroll throught the gardens after dark under the romantic night lighting. So grand, Reader's Digest featured them in it's big American issue, June '67, Canadian issue June '66. To see the fabulous Sunken Garden and the spectacular "Ross Fountains" is worth a visit in itself. Surrounded by sheltering hills, the gardens are usually warm and balmy in the evening. So refreshing! So lovely! So relaxing! Take your family, out-of-town guests. Plan a visit now!
EVER CHANGING, ALWAYS LOVELY as the seasons come and go, these 30 acres of heavenly beauty are particularly inviting right now.
RESTAURANT SERVICE every day 11 a.m. to 5 p.m. Take time out during your tour for a delicious lunch or afternoon tea, served in the floral restaurant situated in the original family residence.

ROYAL LONDON WAX MUSEUM—In the Crystal Garden Swimming Pool building directly across from the rear of the Empress Hotel, a must in Victoria. See over 100 Josephine Tussaud wax figures, direct from London, England. Life size, "They seem alive!" See our new presentation of "Sir Winston Churchill" and our Centennial scene portraying "Rt. Hon. Lester B. Pearson" and "Sir John A. Macdonald," Father of Confederation. See the hall of famous people, the enchanted fairyland, the Chamber of Horrors. Open every day 9 a.m. to 10 p.m. 388-4461.

FOREST MUSEUM—". . . best family attraction is closest to home . . . just north of Duncan and it's well worth a special trip . . . The biggest attraction is a mile-long ride through woods and over a lake cove trestle bridge on a real tootin' steam locomotive train . . ." John Mika — Victoria Daily Times, June 24. Open from 10 a.m. to 5:30 p.m. seven days a week to the end of September. Turn at Old One Spot Locomotive, one mile North of Duncan.

WOODED WONDERLAND—One of the most unusual and delightful family attractions in Victoria. Closing this weekend. Located at Beaver Lake Park, just 6 miles north of Victoria along Highway 17.

FABLE COTTAGE — Dreamhouse Hideaway becomes visitors' delight! Take advantage of this rare opportunity to visit one of the world's most unusual homes. Situated on beautiful Cordova Bay just off Highway 17, a few minutes from city centre, 5187 Cordova Bay Road. Open daily 10 a.m. to dusk. Guided tours.

CHINATOWN ORIENTAL MUSEUM—A hole in the wall opens to reveal incredible treasure and a mystic tour of the Orient. A unique experience no one should miss. Open daily, 10 a.m. (Sun., 12) to 8 p.m. or by appointment. One block north of Centennial Square, 1802 Govt. 382-6812.

SALMON FISHING WITH GUIDE—26 ft. charter boat, tackle and bait supplied. Jim Gilbert and Tom Moss, 35 years combined guiding experience at Gilbert's Boathouse, Brentwood, 20 mins. north of Victoria. CENTENNIAL SPECIAL TRIP, NO SALMON, NO PAY. Ph. 652-2211.

"GHOST TOWN"—24 Frontier buildings and scenes, 5,000 authentic Western antiques. Only 7½ miles from Victoria City centre, on Millstream Rd. off Hwy. No. 1 between Thetis Lake and Goldstream Park. Watch for road directional signs on highway. 9 a.m. to dusk daily. 478-2292.

UNDERSEA GARDENS—See the beautiful and mysterious world on the ocean floor through windows under the sea. Over 3,000 marine creatures in their natural ocean habitat. Special scuba diving shows every hour. Octopus, sea flowers, 9 a.m. to 10 p.m. daily. Oak Bay Marina.

SPENCER CASTLE AND ROCK GARDENS — Guided tours 9 a.m., 7 p.m. daily. A beautifully furnished example of Old Country elegance, set amidst exquisite Alpine gardens. Complete gallery of authentic oil paintings.

THE BEACHCOMBER RESTAURANT—Dance in tropical splendor to the music of Dave Napper with his piano and organ, Tuesday through Saturday, 7 p.m. to 11 p.m. 386-2288. Location: Douglas at Broughton. Opens 5 p.m.

MALTWOOD ART MUSEUM (University of Victoria)—4509 W. Saanich Road. Fine Oriental collection and early English furniture in an unusually beautiful setting. Open 10 a.m. - 6 p.m. daily, closed Monday.

RED LION INN—Enjoy a cool evening at the Red Lion, with the Irv Lang Trio, Brian Anderson on vocals, from 8:30 pm. Dinner from 5:30 p.m. Cabaret till 2 a.m. Reservations 385-3366.

THE OLD FORGE—Dancing nightly 'til 2 a.m. in luxurious surroundings—one of Canada's top night spots. 24-hour reservation service. Phone 383-9913. Situated at Douglas and Courtney Street.

SPORTS FISHING! OAK BAY MARINA—Canada's only group sports fishing—MV. Lakewood, $1.20 per hour. • Charter boats and expert guides. • New rental boats.

WATER TOURS—Victoria harbour and Esquimalt Naval Base, 8 trips daily, 9:30 a.m. until 7 p.m. Govt. St. boat landing. Reservations 383-4513 or 384-7818.

IT HAPPENED IN CANADA . . .

YOUR HEALTH

Surgical Mortality Rate Cut

By DR. WALTER C. ALVAREZ

A recent U.S. health survey report showed that each year nearly 14 million operations are performed.

Alvarez

Many of the hospital records show that, especially in the past 20 years, since penicillin became available, the immediate mortality rate for many operations has gone down below 1 per cent. The more skillful the surgeon, usually the less time he takes to perform the operation and with this speed, the shock to the patient and the hospital mortality is lowered.

In 1905-1907, when I was an intern and resident, the immediate mortality after abdominal operations was high — sometimes so high that 1 in 4 people died before leaving the hospital. Much of this tremendous mortality seemed to me to be due to the custom in those days of purging a patient violently the day and night before operation. As a result, the man or woman came to the operating table looking and feeling half dead. I managed to put a stop to that, by showing my professors that the mortality of emergency abdominal operations was much less than that of "interval" operations, in which there was time for the so-called "preparation."

★ ★ ★

I then went to the library and spent many hours reading, until I learned that the idea of "preparation" for an ordeal was a very ancient one that originated with savages. When a boy is initiated into a tribe, he is often tortured a bit to show that he "can take it," and in preparation for this, he must fast, he must stay awake all night, he must keep away from women, he may be purged, and he may even get a drug that will make him vomit. In this way he "is made clean inside."

The young knights of King Arthur's Court, before they got their shield and spurs, had to "watch their armor" all night. In Greek times, purgation was supposed to rid a person of harmful "humors" — supposed fluids that were thought to have most to do with producing illness. When an orator was to undergo the ordeal of debating with another orator, he was first purged.

★ ★ ★

In recent years, in big institutions like the Mayo Clinic, the mortality for interval operations, such as the removal of the gallbladder or of an appendix, averages less than 1 per cent.

I just read in the statistical bulletin of the Metropolitan Life Insurance Company that in an Iowa hospital, in the last 10 years, 2,866 "interval" appendectomies were performed without a single death. Naturally, with a perforated appendix the mortality was higher.

Park Concert Features Variety Program

The final performance in the "Concert in the Park" series in Beacon Hill Park will be a variety show.

Providing part of the entertainment will be a 19-piece band playing the Canadian Centennial March, a new version of "O Canada", a medley of old favorites, a "Star Spangled Spectacular" and the popular "Ca-Na-Da" song.

Also featured will be bass-baritone Don McManus, the City of Gardens Chapter of the Sweet Adelines and the Irving Land Trio from the Red Lion Inn.

The concert starts at 2:30 Sunday at the Cameron Bandshell.

CRYPTIC CROSSWORD

ANSWER TO FRIDAY'S PUZZLE

ACROSS
1. Fair-minded
7. Often
8. Realism
10. Redactor
11. Lean
13. Romans
15. Potter
17. Page
18. Wistaria
21. Sinning
22. Noble
23. Falling out

DOWN
1. Fated
2. Innocent
3. Maroon
4. Neat
5. Eminent
6. Sour grapes
9. Mind-reader
12. Contango
14. Magenta
16. Airgun
19. Robot
21. Will

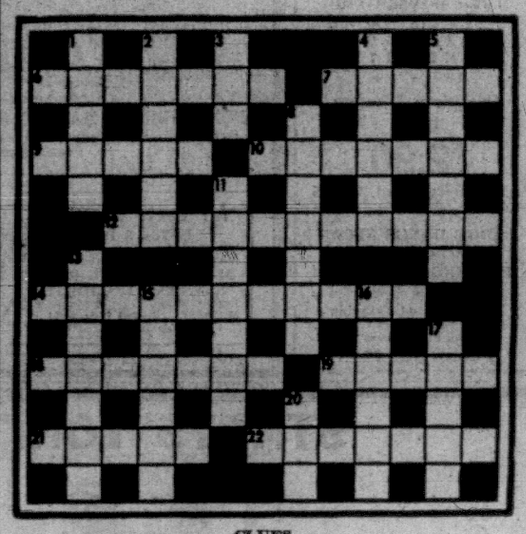

CLUES

ACROSS
6. Cut nearly everybody—or quite a few (7)
7. Fashions a thousand pieces of poetry (5)
9. Make off with the metal, we hear (5)
10. Somehow arming southern borders (7)
12. News of how the air squadron flies? (11)
14. Walker got up the prickly garden bush (7-4)
18. Ship going round characteristic channels (7)
19. See 15 down
21. A bit of change reveals extreme annoyance (5)
22. One who needs something in store (7)

DOWN
1. Departure that could well be hated (5)
2. Don't go about the sea (6)
3. To preserve a bit of Teutonic ancestry (3)
4. Searched for a variety, by the sound of it (6)
5. Second meeting to ruin one badly (7)
8. Men who may cover wide fields in their activities (7)
11. Protect back-street hiding-places (7)
13. Allocating parts and moulding into shape (7)
15. 20 down and 19Ac. Did some pioneering and set fire to the track (6, 3, 5)
16. Heavenly being recasts the phrase (6)
17. Birds that fly on a string (5)
20. See 15 down

SOLUTION FRIDAY

CROSSWORD - - - By Eugene Sheffer

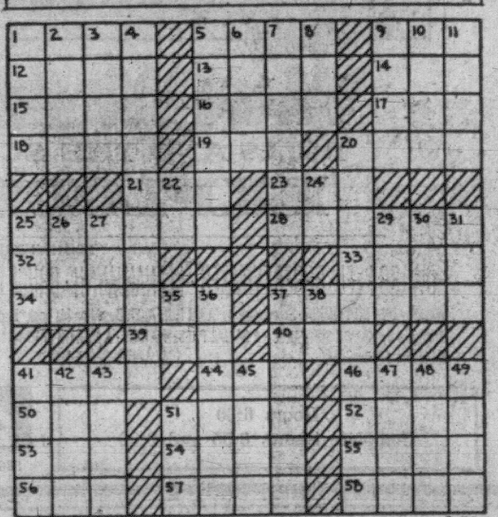

8-26

HORIZONTAL
1. Happy
5. Leg part
9. Neon
12. Italian city
13. Walking stick
14. Edge
15. Roman date
16. Ceremony
17. Room in harem
18. Confined
19. Exist
20. Water bird
21. Uncooked
23. Insect
25. Flinch
28. Human trunks
32. Absent
33. Assistant
34. Units of measure
37. Pound
39. Textile fabric
40. Undivided
41. Valises
44. Decay
46. Narrow, ornamental fabric
50. Salutation
51. Lofty
52. Graven image
53. Japanese coin
54. To exist (Fr.)
55. —— Fitzgerald
56. Before
57. Ogle
58. Observed

VERTICAL
1. Secure grasp
2. Ore deposit
3. So be it
4. Naval vessels
5. Scribble
6. Filament
7. Engrossed
8. Born
9. Shine brightly
10. Verdi opera
11. Bridge
20. Military plans
22. Three-toed sloth
24. Greek maiden
25. Zodiac sign
26. Female sheep
27. Domestic feline
29. Perch
30. Lyric poem
31. Indian weight
35. Note in scale
36. Elf
37. Annoy
38. Indefinite article
41. Foundation
42. Affirm
43. Hereditary factor
45. Mythical monster
47. Indolent
48. Burrowing animal
49. Diagram
51. Loki's daughter

Answer to Previous Puzzle

T	O	P		C	L	E	F		B	R	A	Y
I	K	E		E	A	S	E		L	A	V	E
P	R	E	E	M	P	T	S		A	W	E	S
S	A	L	E	S		T	A	N				
			O	N	E		O	R	D	E	A	L
S	L	E	P	T		D	O	E		A	R	A
C	O	N	E		W	A	N		B	R	E	D
A	N	D		G	A	Y		R	E	L	A	Y
R	E	S	T	E	D		W	E	N			
			R	E	D		E	M	E	N	D	S
B	E	T	A		L	I	B	A	T	I	O	N
A	M	I	D		E	D	E	N		P	R	O
T	U	N	E		S	A	R	D		S	A	W

Average time of solution: 24 minutes.

(© 1967, King Features Synd., Inc.)

ASK ANDY

Is there something you want to know? Do you want to win a set of valuable books or other instructive prizes? Then ask Andy.

Andy will answer questions submitted by child readers and those who submit the questions he selects to answer will receive worthwhile prizes.

The youngster who asks the first question answered each day receives a 20-volume set of the World Book Encyclopedia and of the second question a Hammond Atlas or Globe.

Andy sends a complete, 20-volume set of the **World Book Encyclopedia** to Kevin Swanson, age 7, of Sioux City, Iowa, for his question:

What kind of bird is the quetzal?

The quetzal is a shy and very quiet bird and few people ever see him. He is at home in the misty jungles of Guatemala and in some other parts of Central America. There he sits quite still for hours, perched on a bough among the thick, shady leaves and bright tropical flowers. Chances are, you would not notice him. But if a sunbeam happened to catch his glistening feathers, you would know for sure that you were looking at the most beautiful bird in the world.

The handsome fellow of four feet long, but more than half of his length is tail. And what a tail! Its trailing, vivid green feathers glitter like polished metal and they curve gracefully down in a train more than two feet long. Under the swooping train he has a shorter tail of black and white that is stiff and shiny. His head is crowned with a stiff, kingly crest that curves down and around his cheeks. The feathers on his head and wings, his back and bib are of the same vivid, jewel-toned green as his regal train. The soft feathers of his chest and tummy are glistening strawberry red.

Mrs. Quetzal wears quieter colors and she has no royal train. The handsome bird-of-paradise and most other gaudy birds tend to neglect their drab wives and children. But not so the handsome quetzal bird. He helps Mrs. Quetzal find a suitable hollow for a nest in a log or tree trunk. And he takes his turn sitting on the pale eggs until they hatch.

Sacred to Indians

This is quite a problem for the handsome bird. The nest is a crowded hole and he has to tuck in his long tail feathers. But, being a good father, he finds away. When his turn comes to sit on the eggs, he enters the little woody doorway head first. Then he wriggles and turns himself around to face the door. While he does this, he manages to turn his long, brilliant tail up and over his back. When he finally settles down, the jewel green tips are hanging over his head and face. Mrs. Quetzal is out foraging for food. When she returns, her handsome husband wriggles out, head first, finds a perch and once again, he long tail feathers can droop down in a graceful train.

Quetzal birds catch a few insects as they flutter from bough to bough. But their favorite food is fruit — and there are plenty of lush berries in the dense, misty jungle. The parent birds are never far apart, but quetzals are not very chatty. They have little to say and they never sing.

The quetzals have more than 30 gorgeous cousins in other parts of the world. The handsome relatives are called trogon birds and most of them are rarely seen. The lovely feathers of this family of birds are very frail and easily fall from their delicate skins. It is almost impossible to stuff a fragile quetzal specimen for display. However, the beautiful bird was sacred to the ancient Aztec Indians of Central America. They gathered its feathers and skillful experts used them to make capes and head-dresses for their kings and royal princes.

★ ★ ★

Andy sends a 14" **World Book Globe** to Peggy Nygren, age 11, of St. Edward, Nebraska, for her question:

Is it true that some stars never rise and set?

It is true that some of our starry constellations never rise and set. Polaris hangs above the North Pole, marking the North Celestial Pole in the sky. In the sky above Omaha, you can see Polaris standing in the same spot, all night and every night. Around it swing the Big Dipper, the Little Dipper, Draco the dragon, the queen Cassiopeia and the tent-shaped constellation of the King Cepheus. These are the north circumpolar constellations. They circle around Polaris once every 24 hours, as the earth rotates. In Nebraska and other temperate latitudes, they never rise and set. Seen form the tropics north of the equator, our circumpolar stars are lower in the sky, and some of them do dip below the horizon.

At the equator, all the stars rise and set. But down in the Southern Hemispher e there is another group of stars that appear in the sky all night and every night. They are centred around the South Celestial Pole. There is no bright star like Polaris to mark this spot above the earth's South Pole. The nearest marker is the bright Southern Cross. This and several other starry constellations circel the vacant South Celestial Pole in the sky. South of the tripics, these south circumpolar stars do not rise and set with the nightly parade of other stars.

THE GIANTS

WIZARD OF ID

APARTMENT 3-G

B.C.

DICK TRACY

BUZ SAWYER

NANCY

MARK TRAIL

BATMAN

B and FLO

SALE

Save 25% on Fine English Earthenware Dinner Sets for 4 or 8 in Choice of Six Handsome Patterns!

Spring Leaves

Group One: Regency White

Starkly simple in sparkling white earthenware with dainty scalloped edge. Blends with deeper tone serving dishes, looks lovely with stainless.

20-pce. set for 4. Special 6.69
53-pce. set for 8. Special 18.69

Group Two: Spring Leaves

Plain white with green entwining leaf pattern. Blue Grass plain coupe shape with blue/green stylized prairie grass patterns.

20-pce. set for 4. Special 8.99
53-pce. set for 8. Special 26.19

Group Three: Heritage

Handsome rim shape with Bartlett prints of early Canadian design.

53-pce. set. 34.99

Group Four: Countryside

Modern rim shape with abstract English Country Garden design. "Paisley Green" rim shape with green, yellow, peach design. "Elysian" fluted rim with blue/grey design.

20-pce. set. Special 11.99
53-pce. set. Special 33.69

Composition of Sets

	20-pce. set	53-pce. set
Bread and butter plates	4	8
Dinner plates	4	8
Cereal bowls	4	8
Fruit nappies	—	8
Cups and saucers	4	8
Medium platters	—	1
Cream jug	—	1
Covered sugar	—	1
Open vegetable bowl	—	1

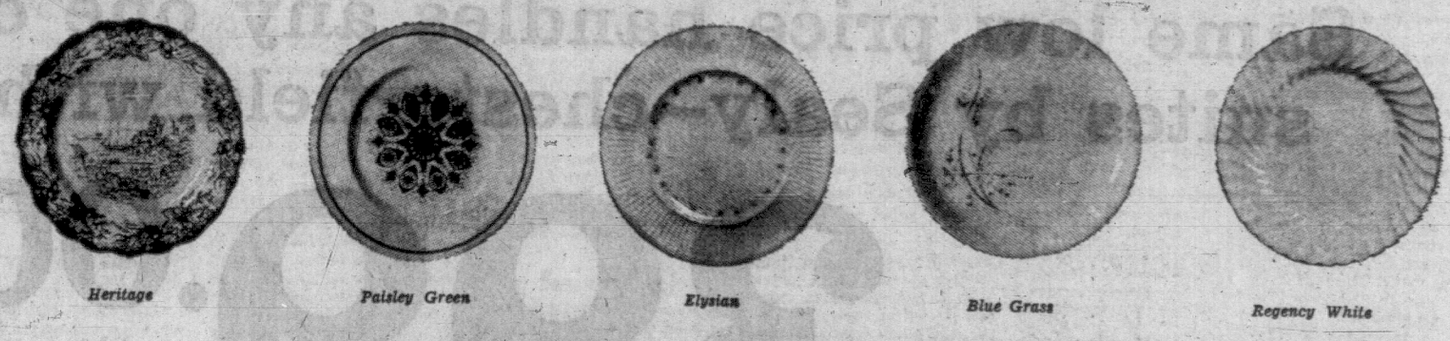

Heritage *Paisley Green* *Elysian* *Blue Grass* *Regency White*

35% Off Fine Stemware

Haddon Hall lead crystal stemware made in Scotland especially for Eaton's. Exquisite glassware with fine clarity and ring in 2 hand-cut and polished patterns. "Cross and Olive" and "Napier." Goblets, Clarets, Cocktails, Liquers, Juices, 10- or 12-oz. tumblers, sherbets or sherrys. Regularly 4.50.

Special, each 2.99

Bone China Cups, Saucers

Royal Stafford English bone china in two handsome shapes to enhance your tea or coffee table. Choose from blue, red, pink, yellow, green, mauve and turquoise patterns and choose several for your own enjoyment as well as for wedding and shower gifts. Regularly 2.50 to 3.00.

Special, each 1.99

"Twilight" Stemware

A beautiful glassware import from Europe sets your table sparkling with colourful lights in green and blue. A simple contemporary design will fit in well with all dinnerware and enhance every setting. Goblets, clarets, liquers, cocktails.

Regularly 2.95. Special, each 1.99

Of Special Interest to Collectors of Ridgway "Orleans" and "Golden Rhapsody" Patterns . . .

The scallop shape has been discontinued, plain rim shape now available. However, all scallop pieces will be available during this September Sale at 40% so you may complete your set at savings!

China and Glassware, Main Floor
Home Furnishings Building

Values to Tempt Your Flair For Home Decorating At Savings Prices!

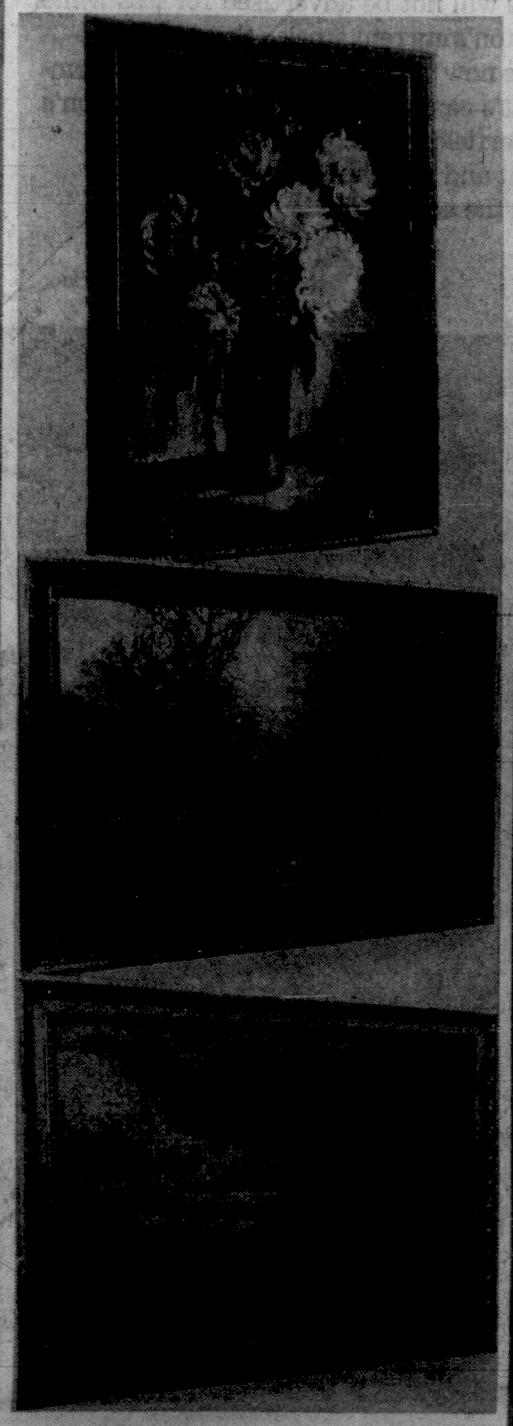

Regularly 24.95.
Framed Reproductions

Need a focal point for your room . . . something to lift a colourless wall . . . here's the answer. Choose one or several of these classic reproductions. Assorted land and seascapes each suitably framed. Artists are well-known.

Size approximately 24"x36".
Special, each 21.95

Regularly 5.95.
Crystal Door Mirrors

Attached to the door, it gives you a last minute check on appearance before going out or greeting guests . . . choose a full-length door mirror from Eaton's now and save! Basswood framed crystal mirror measures 18"x54".
Special 4.49

For Portraits, Prints
Wooden Picture Frames

Take this opportunity to choose a frame for that favourite painting or print, and save. These are approximately 2" in width finished in white and beige colour.

Size 11"x14". Each	2.25	Size 16"x22½". Each	2.95
Size 13½"x15½". Each	2.45	Size 20"x26". Each	2.95
Size 18"x24". Each	2.95	Size 16"x21". Each	2.75
Size 10"x18". Each	2.95	Size 20"x24". Each	2.95
Size 12"x30". Each	2.75		

Pictures, Mirrors, Second Floor, Home Furnishings Building

Shop With Your Eaton Account
NO DOWN PAYMENT

EATON'S

Dial 382-7141—Ask for "Telephone Shopping"

It pays to shop at Eaton's

THIS IS AN EATON'S GREEN TAG VALUE

Now, Eaton's home furnishings are priced low the year around. Not just any home furnishings but the kind you want, to put living into your apartment or home. All you have to do is look for Eaton's Green Tag Value signs. It's your cue that prices on these items stay level throughout the year.

Green Tag Values will not be advertised for less while they remain in Eaton's current stock. So go ahead—furnish your home now with verve and colour and comfort and value. It's easy. Look at the choice Eaton's gives you in chesterfield suites. Remember there's No Down Payment and you can Budget Charge everything—even the accessories!

Same low price handles any one of six luxury suites by Sealy—chesterfield with chair only

399.00

No Down Payment, 21.00 Monthly

Luxury and style you can see at a glance. Cosy sit-down comfort that lets you sink into blissful ease. Colours and patterns to put verve into any decoration scheme. Moulded, semi-attached and loose cushion backs. Super soft pillow foam cushions. Your choice: **Matelasse** in brass, marine, amber, burgundy; **Nylon Flat** in honey, marine, pepper; **Print** with gold, blue, red predominating. Choose now. These suites will not be advertised at Eaton's for less while they remain in current stock. Remember, too, for a few dollars extra you can give your suite the protective Scotchgard treatment.

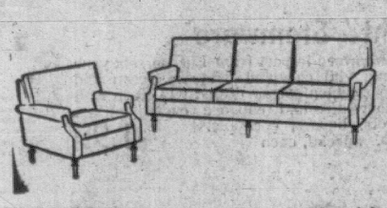

No. 5153—Loose cushion back with mediterranean style legs.

No. 5154—Loose cushion back with tailored skirt.

No. 5155—Semi-attached back with mediterranean style legs.

No. 5156—Semi-attached back with tailored skirt.

No. 5157—Moulded back with mediterranean style legs.

EATON'S

Dial 382-7141 for handy "In the Home" shopping.

It pays to shop at Eaton's

Weather: Increasing Cloud

Victoria Daily Times

TODAY
TODAY'S NEWS
Telephone 382-3131
Classified 386-2121

84th Year, No. 76 ★★★ VICTORIA, B.C., WEDNESDAY, SEPTEMBER 6, 1967 —40 PAGES

PRICE: 10 CENTS WEEKEND 15 CENTS

Carter Study Urged

TORONTO (CP) — A Progressive Conservative policy committee voted today to recommend to the party that it support extending the base for the federal sales tax to include some services. It also approved shifting the tax to the retail from the manufacturer's level.

Completing its day-and-a-half study of the implications of the Carter report on taxation on party policy, the committee also recommended that a joint parliamentary committee be set up to study the report before the government presents a white paper on its intentions.

The recommendations will go before a plenary policy session Thursday.

The debate on extending the base of the sales tax sparked a dispute among the committee members, with Robert M. Clark, economics professor at the University of British Columbia warning that a general statement about including "some services" could be misinterpreted.

His proposal to exempt shelter, medical, dental, nursing, hospital and educational services was defeated on grounds there was not time to go into such detail.

The committee's stand on the federal sales tax is similar to that adopted by the Carter report. The 12-per-cent tax now is applied at the manufacturers' level and is passed on to consumers as part of the price.

The Carter report suggested it should be seven per cent at the retail level, but the committee did not pick a rate in going along with the shift.

APPROVE OTHER IDEAS

Other recommendations approved by the committee included:

1. Negotiations between the federal and provincial governments to agree on a common base for a sales tax;

2. An upper limit on the size of retirement savings plans to which payments are tax free should be subject to periodic review. Mr. Carter recommended it be fixed at $12,000 a year, but the committee said that would be far too low to benefit young persons now starting to build their retirement funds;

3. Mr. Carter's proposed foreign tax credits should be reassessed because they are inadequate. The report recommended that Canadian corporations doing foreign business pay a 30-per-cent tax on profits, less whatever income tax they pay in the foreign country.

Prof. Clark said the Carter report does not give enough importance to the value of Canadian investment in foreign countries. Such investment was large and benefitted the country's balance of payments.

A short-term policy of passive austerity appeared to be evolving within a committee on economic development at the convention.

The tone for restraint was set by the two economists — Richard Scott-Ram of Montreal and Arthur Kruger of Toronto — who said that inflationary pressures have brought Canada to the brink of recession.

Delegates responded by urg-

Continued on Page 2

—CP Wirephoto

SURROUNDED BY SUPPORTERS, Mr. and Mrs. John Diefenbaker are shown on arrival this morning at Royal York Hotel in Toronto for the Progressive Conservative leadership convention. The couple was mobbed by several hundred persons as they arrived at the airport.

Dief 'Touched' By His Welcome

Fleming First To Meet Chief

By DAVE McINTOSH

TORONTO (CP) — "Wasn't it wonderful," exclaimed John Diefenbaker today about his reception at the Royal York Hotel upon his arrival for the Conservative leadership convention.

"Was that the biggest reception?" he asked reporters when he reached his 16th floor vice-regal suite.

Assured that it was, he said he was delighted.

He said he was concerned about his wife, Olive, in the crush of people at the hotel entrance.

Mr. and Mrs. Diefenbaker were caught in a jam of several hundred persons when they stepped from the car which had brought them from the airport.

They were met by E. A. Goodman and Roger Regimbal, co-chairmen of the convention, who had to clear with exhortations a path through the photographers and reporters.

The first caller at his suite was Donald Fleming, one of the nine contenders for the party leadership.

WILL MAKE SPEECH

Mr. Diefenbaker said he will make an address Thursday night to the Conservative association "and to the nation."

He did not elaborate. He had been asked whether he will announce his candidacy Thursday.

There have been reports that Mr. Diefenbaker will support Mr. Fleming for the leadership in an effort to head off three candidates the Chief is said to oppose: Premier Duff Roblin of Manitoba, Premier Robert Stanfield of Nova Scotia and Davie Fulton, former justice minister.

Mr. Diefenbaker described his reception as "very nice, very touching."

He said he will work today on his Thursday speech.

Many anti-Diefenbaker candidates had earlier expressed concern that an ovation for the Chief might persuade him to enter the race at the last moment.

GOES DOWN TO REGISTER

At noon, Mr. Diefenbaker went down to the convention floor to register.

He was met by one person's shout of "Hurrah for Dief" but there was little reaction.

A shout of "Three cheers for Dief" brought only one cheer and only a smattering of applause from some 20 persons around him.

A little later, Mr. Diefenbaker ran into a vociferous parade for Mr. Stanfield.

The premier's supporters drowned out the shouts of "We want Dief."

An old lady patted Mr. Diefenbaker on the shoulder and said: "You're the best yet."

But there were few if any MPs near Mr. Diefenbaker.

Candidate Alvin Hamilton called on the chief after Mr. Fleming left. Another visitor was Erik Nielsen, MP for the Yukon and campaign manager for candidate Michael Starr.

The Diefenbaker - Fleming Continued on Page 2

KOREAN MINER FREED AFTER 15-DAY ORDEAL

CHONGYANG, South Korea (AP) — Rescue workers brought to the surface today a 35-year-old Korean gold miner who had been trapped 410 feet under ground more than two weeks. Doctors said Kim Chang-son was in fair condition.

Doctors described Kim as a "man of unusually strong will" and said it was largely his willpower that had kept him alive during the 15 days he had spent alone in the mine.

The miner, a veteran of the Korean War, drank water and ate wood bark he found in the mine.

AT MIDNIGHT

Ford Strike Seen Certain

DETROIT (AP) — Chrysler Corp. and General Motors said today they would allow United Auto Workers Union members to man their plants without a contract, thus insuring production by two of the Big Three U.S. auto-makers if the Ford Motor Co. is hit by a strike at midnight tonight.

Announcement by the two companies came as union and company bargainers at Ford broke for a long lunch after haggling for three hours without progress.

The inevitability of a strike by 159,000 workers at Ford plants in 25 states grew as they wore on.

At least one UAW Ford local jumped the gun with more than 10 hours remaining to expiration of the three-year contract.

Some 1,700 workers at Ford's Twin Cities plant in St. Paul, Minn., walked off the job without explanation.

Emerging from the morning session, UAW President Walter P. Reuther agreed with Ford's chief bargainer that a strike was "highly probable."

"But that doesn't mean we have given up," he added.

Reuther said the key issues at Ford were economic and added that the situation apparently was going to be reduced to "economic warfare."

Reuther said the only chance of avoiding a strike would be a change in attitude on the part of Ford, adding that he has seen no indication of any such change.

Malcolm L. Denise, Ford's top negotiator, said Tuesday he anticipated no new offer by Ford.

Asked whether he would request recommendations from William E. Simkin, director of the federal mediation and conciliation service, Reuther said he would leave that for Simkin to decide.

HOPE FOR SHORT STRIKE

The UAW leader said he hoped any strike would be a short one and that negotiations would get under way again "at the earliest opportunity."

Reuther said Tuesday he expected UAW members would be able to remain at their jobs at GM and Chrysler even if the current three-year contracts are not extended.

WIRE BRIEFS

De Gaulle in Poland

WARSAW (Reuters)—French President de Gaulle arrived here by air today for a week's visit to Poland during which he will have talks expected to range over European security, the German problem, Vietnam and the Middle East situation.

Viet Fraud Charged

SAIGON (UPI)—"Peace" candidate Truong Dinh Dzu said today that seven other defeated candidates would join him in demanding a new South Vietnamese election on the grounds that president-elect Nguyen Van Thieu had won by fraud.

Cong Beaten Back

SAIGON (CP) — About 2,500 Viet Cong guerrillas tried to storm the provincial capital of Tam Ky for three hours before dawn today, but were beaten off with the loss of 219 dead, including three company commanders, and a mass of weapons, a South Vietnamese spokesman said.

Sticks, Tear Gas Needed To Stop Separatist Clash

MONTREAL (CP) — Mayor Andre Theoret of suburban Pierrefonds said today he plans to ask Quebec Premier Johnson for direct intervention against separatist demonstrations of the kind that widened into a violent two-hour battle Tuesday night.

Four persons were arrested after the clash between demonstrators urging completion of a French-language school and English-speaking hecklers. Three policemen and 10 demonstrators were injured.

Pierrefonds police and reinforcements from provincial police and neighboring communities used tear gas and nightsticks to end the fighting shortly after 10 p.m.

Mayor Theoret said a decision will be made within four to six weeks by the municipal council whether zoning laws will be amended to enable construction work on the Roman Catholic elementary school.

Police said the fighting began after a small number of English-speaking persons began singing O Canada in French during a speech by Pierre Bourgault, leader of the Rassemblement pour l'independance nationale, Quebec's largest separatist political party.

Separatists and hecklers traded punches and kicks and wrestled on the ground to shouts of "kill him" from spectators.

The demonstrators then began a noisy march through the community to a shopping centre, shouting separatist slogans.

English-speaking persons then followed the demonstrators to the shopping centre. The two groups broke into full battle after a group of RIN supporters tore a Red Ensign flag from the hands of hecklers.

The demonstration was called by the RIN to protest an injunction taken out by a Pierrefonds home owners association to block further construction work on the elementary school, scheduled for completion in January.

The home owners said traffic in the area would increase and property values would drop if the school were finished.

'LOST GENERATION' SETS PACE

Power Brokers Can't Deliver Tory Votes

By PETER C. NEWMAN

TORONTO — The voting machines, the television technicians looking like moon men staggering under the load of their apparatus, the teeny boppers in psychedelic colors, the fancy identification tags, the rock bands with their transistorized guitars have given the Conservative convention a twenty-first century air.

Newman

At first glance machines appear more crucial than men; it's as though the candidates prepared for this convention believing that if only the mechanics were right, delegates could be dazzled into consent. But they've quickly discovered that this is an illusion.

For in truth the Conservative convention is turning into one of the great democratic happenings of Canadian politics. The power brokers are desperately negotiating their victory deals but all the while they are haunted by the fear that they may not be able to deliver.

Open Convention

They are suddenly confronted with the reality that the delegates are not to be easily manipulated; that they are far more concerned and sophisticated than anybody imaged — a group of free spirits who want to choose that leader who can most effectively deal with the torrent of social, economic and political change which is remaking the nation.

The seem to realize that the problems now facing Canada require mature and subtle judgments which don't come out of the kind of passionate leadership represented by John Diefenbaker.

It's an unstructured, wide-open convention with probably less than a hundred votes separating the top four candidates (Roblin, Fulton, Stanfield and Hees) but some trends are already discernable.

Duff Roblin will probably lead on the first ballot — though not necessarily win the leadership. The Manitoba premier's call for unity has struck a responsive nerve chord in the party, but as front runner he has become the target other candidates are shooting at.

Roblin Weakened

The unauthorized attacks on John Diefenbaker by Roblin's Quebec supporters (and the still unexplained telegram assault by Maruice Arpin) have weakened Roblin's claim to be a compromise candidate.

The most likely combination to beat Duff Roblin would be a coalition between Davie Fulton and Robert Stanfield. This is in the works although until the first few ballots are counted, it's uncertain who'll be backing whom. The Fulton-Stanfield alliance might also include many delegates supporting Fleming and McCutcheon on early ballots.

Until nominations close on Friday morning, John Diefenbaker will remain the palpable political presence against whose stature all Tory hopefuls must measure themselves. But in the environment of these reverberating klieg-lit meeting halls, his sorcery seems less potent.

John Diefenbaker must be the only Tory in town who doesn't realize what this convention is all about. He still regards it not as an important political movement's legitimate process of succession, but only as a plot against him and his historic destiny.

His last, gravelly hope lies in his contempt for those ungrateful men who are trying to replace him, the giant, with some political pigmy from their number.

It took Tuesday and Wednesday's scuffling at the Royal York Hotel to bring the convention alive. What has taken hold of it now is the fever that always grips politicians when power is changing hands.

It's a euphoria and you can see it everywhere, in the flushed faces of matrons with dimpled arms and in the glazed eyes of garrulous men of late middle-age who keep recalling other conventions, but most of all you can hear it in the disjointed theorizing of young and old: everybody talks, incessantly, compulsively rumour-mongering, recounting the latest inside-inside story. A man will rush up and repeat as incontrovertible fact a vague theory you told HIM 15 minutes before.

In the long carpeted tunnels of hotel corridors, delegates, reporters, onlookers jostle each other in constant, verbal confrontation. You can still spot the old pols in the crowd, the senators, the wringers of hands, the anxious glad-to-see-you tooth suckers who promenade up the hotel lobbies as if pursuing some essential mission.

Tired Candidates

But they are far removed from the sources of real power in the party and after this convention even their physical presence will become redundant.

This is a convention that belongs to that lost generation of Conservatives who came of political age after the flowering of John Diefenbaker, but this side of the politically-minded teeny boppers of both sexes who'll inherit the party next time around.

All of the hoopla and most of the attention is focussed on the candidates themselves. They strain to satisfy the yearnings of their followers. But they are tired men.

Except for Roblin and Stanfield, they've all talked too much and travelled too far in the past six months.

Their pronouncements began to multiply back in April and through the long, hot summer they criss-crossed the country, exhausting their mental and physical energies, lacerating their sense of privacy, and exposing themselves

Continued on Page 2

U.S. Schools Closed By Teacher Strike

By THE ASSOCIATED PRESS

The vast school systems of New York City and Detroit moved closer to massive strikes today and empty classrooms in cities across the U.S. marked the failure of school boards and teachers to agree on issues of salary and educational policy.

New York City's United Federation of Teachers rejected what was described as a final proposal from a mediation board Tuesday only hours after Mayor John Lindsay strongly recommended acceptance.

The teachers threaten mass resignations on Monday, the first day of school, a move that would affect 1,100,000 pupils.

Detroit's 300,000 pupils, scheduled to go back to school today, stayed home as the opening was put off to Thursday in order that negotiations could continue between the board of education and the Federation of Teachers. Lieutenant-Governor William Milliken said, "There is no sign of a settlement."

TEACHERS STAYED HOME

Some 19,000 pupils who trooped to classrooms in other Michigan school districts were sent home Tuesday when their teachers refused to show up without new contracts.

Milliken expected another 74,000 to be sent home today. By Thursday, he said, the figure could reach 500,000.

About 24,000 pupils in East St. Louis, Ill., were in their second week at home as a teacher boycott closed most classes.

Index to Inside Pages

	Page
Japanese Scientist Arrested in U.S.	2
Pearson's Moves Depend On New Tory Leader	3
UN Seat Unlikely for Red China	7
$2.5 Million Plan for Oak Bay	14

Ask The Times	21	Entertainment	37	Sports	12, 13
Births, Deaths	30	Finance	10, 11	TV, Radio	34
Classified	30	Forbes	9	Weather	2
Comics	38	Island	18	Why Grow Old?	25
Dear Abby	25	Penny Saver	24	Women	22-25

Greek Gift To Montreal

MONTREAL (CP) — King Contantine of Greece expressed the hope today that the millions of visitors to Expo 67 will "become the heralds of universal understanding and peace."

The king spoke at a colorful ceremony marking Greece's national day at the world's fair as a cool breeze swept the sun-drenched Place des Nations. Boisterous applause and cheers greeted his announcement that he was offering the Greek pavilion to the city of Montreal.

Roost to Roast Axe Handle Away

By TED GASKELL

Birds, ships and children were the prize-winning subjects in the final week of The Times Amateur Snapshot contest.

First $10 prize went to Maurice Bombezin, 1310 Prillaman Avenue, for his shot of a cockpheasant roosting in the handle of an axe.

A child with one solitary tear hanging from its eyelid gave $10 to John Sykora of 3050 Glen Manor Place for the best snapshot in the People of the World Category.

Fishing boats at sunset was a prize-winner in the World in Which We Live group for Mrs. Ann Wilson, 940 Walema.

Runners up were Mrs. Agnes Duke, 5288 Santa Clara, with a picture of a swan at dusk; Mrs. H. Nelson, 30 Douglas Street with the snap of a cabin cruiser high and dry in the World in Which We Live category, and Mrs. F. C. Smith, 4475 Densmore snapped a dirty-faced little boy for second place in the People of the World group.

NATIONAL

The seven winners in each category will now be judged and the best will receive $25 and entry in the national competition for a first prize of a trip around the world for two with $1,000 in spending money. Lesser prizes of trips to Hawaii, Europe, Mexico and the West Indies will also be given as well as seven $100 prizes for Canadian entries and $20 for the best Canadian print submitted.

Prize-winning entries going on to the national competitions must be accompanied by release from the subjects if over 21 or from parents or guardians if under 21.

When these winners are chosen, release forms will be mailed out to the photographers who must have them signed by the subjects or parents and guardians of the subjects and returned immediately otherwise the pictures will not be accepted by the national judges.

SAFEST PLACE in the world for candidate for the table is on the axe handle, this pheasant believes. Picture was taken by Maurice Bombezon, 1310 Prillaman Avenue, to win first place this week in the Birds and Animals of the World Category of The Times Amateur Snapshot contest.

That wuzn't a welcomin' crowd, Dief, they wuz wavin' goodbye.

★ ★ ★

Why w'd them nine fellers want Dief's place, seein' whut's happenin' t' him?

★ ★ ★

Most o' th' kids are havin' a hard time pretendin' they don't want t' go back t' school.

FULL TORONTO TRADING

TORONTO CLOSING STOCKS
Distributed by CP

Toronto Stock Exchange—Sept. 6

Complete tabulation of Wednesday transactions. Quotations in cents unless marked $. z—Odd lot, xd—Ex-dividend, xr—Ex-rights, xw—Ex-warrants. Net change is from previous board-lot closing sale.

INDUSTRIALS

Stock	Sales	High	Low	Close	Net Ch'ge
A—15					
Abitibi	3549	$9¼	9¼	9¼	
Acklands	1086	411	10¾	11	+ ¼
Alta Gas T	2670	$38	37¾	37¾	
Alta Gas p	100	891	91	91	+ ¾
Alta Gas w	850	850	825	850	+25
Alta Nat	365	$20	20	20	— ¼
Algo Cent	100	$8	8	8	
Alg Cent W	200	300	300	300	
Algma	11279	$24½	24	24½	+ ½
Alcan	4346	$29¼	28½	29¾	+ ¼
Alcan pr	375	$38	37¾	37¾	— ¼
Alumin 2p	80	$40	40	40	
Anglo-cn	100	$9½	9½	9¾	
Anglo-c pr	100	$18	18	19	
Ang CT 265	225	345½	45½	45¾	
Ang CT 280	z15	$49¾	49½	49½	
Ang CT 315	205	$51¾	51	51	
Anthes A	531	$30½	30	30⅝	— ⅛
Argus	100	415	15	15	
Argus B pr	280	945	44½	45	+ ½
Argus C pr	1085	$10¾	10	10½	— ⅛
Asbestos	1845	$25½	25	25	+ ⅛
Ashdwn B	100	$7¼	7¼	7¼	
Ash Temp	350	$23	22	23	+1½
Atl Sugar	3005	$11½	11	11¼	+ ⅛
Auto Elec	3140	$5½	8¼	8½	+ ⅛
BACM Ind	2700	$12	12	12	+ ⅛
Bank Mtl	2705	$13	12¾	12⅞	+ ⅛
Bank N S	1425	$14⅞	14⅞	14⅞	
Bartaco	200	420	415	415	+20
Bathrst p	z20	$17⅞	17¼	17¼	
Beauty	z10	360	360	360	
Becker B p	300	945	19½	19½	+ ½
Bell Phne	7713	$47⅜	47½	47⅝	+10
Bow Valy	110	$17½	17½	17½	+ ¼
Bow Vly pr	260	$16¼	16¼	16¼	+ ¼
Bow Vly w	750	925	910	925	
Bramalea	650	910	11¼	12	
Brazilian	8795	$12¼	11¾	12	+ ¼
Brdg Tank	100	370	370	370	+ 5
BA Oil	1739	$38¼	37½	37⅝	— ⅛
BC Forest	445	321	20¾	21	+ ⅛
BC Frest p	30	952	52	52	+ ¼
BC Sugar	775	540⅝	40½	40⅝	+ ⅛
BC Phone	50	364½	64½	64½	
BCPh 4½ p	z10	$81½	81¼	81¼	
BCPh 4g v p	25	$81	81	81	+ ¾
Br Ind Fin	350	150	135	135	— 5
Brick A	270	920	19	19	
Bruck B	225	95¾	5¾	5¾	
Buntin Rid	800	$11¼	11	11	
Burns Fd s	560	$16¼	16½	16½	
Burrard	250	87	7	7	
C—E					
CAE Ind	3843	$12¾	12¾	12¾	+ ⅛
Calgary P	4035	525	24¾	25	+ ¼
CD Sugar	100	820	20	20	
Can Cem	404	$38½	38½	38½	— ⅛
Can Cem p	144	$23¾	23¾	23¾	— ⅛
Can Iron	600	322⅝	22½	22½	
C Packrs A	125	539	88	88	— 1
C Packrs B	z10	888	88	88	
Can Perm	2300	$13¼	13¼	13¼	+ ⅛
C Safway p	z20	$88½	88½	88½	
CSL	180	$13⅜	31¾	31¾	+ ⅛
CSL pr	z110	$5¼	5¼	5¼	
Cdn Brw	7725	$4½	4¼	4½	+ ⅛
C Brew Rg	46	846	46	46	+ ¼
CB Alum A	600	816	15⅝	16	
Cdn Can A	200	$12¼	12⅜	12¼	+ ⅛
C Chem w	1000	410	400	410	+20
C Coniaur	z5	106	106	106	
C Curt	44150	130	120	125	—10
C Dredge	5550	$6¼	5¾	6¼	+ ⅜
Cdn Equty	925	370	360	360	
C Found	200	$6⅜	6¾	6¾	— ¼
C Found pr	z16	$15¼	15½	15¼	
CGE pr	1190	$42	42	42	+1¾
CG Invest	z13	$37⅜	37⅜	37⅜	
C Goldale	100	$10½	10½	10½	— ½
C Hydro	970	$27⅝	26½	26½	— ½
C Imp Bnk	4491	$14¼	14	14⅛	+ ¼
C Ind Gas	409	$13⅛	11¼	11⅜	+ ⅛
CIL	498	$19¼	19¼	19½	+ ¼
C Marconi	1325	85⅛	5⅜	5⅛	— ⅛
CPR	9783	$67½	66⅝	66⅝	— ½
CPR Pr	12945	$10½	10¼	10½	+ ¼
C Petrofin	484	$14⅜	14½	14⅝	+ ⅛
C Refract	z80	$13¾	13¾	13¾	
Cdn Tire	35	833	33	33	+ ½
Cdn Tire A	245	$25⅜	25	25½	+ ⅜
C Vickers	300	$11	10¾	10⅞	— ⅛
CWN G 4 pr	z104	$14	14	14	
C Westing	4116	$18	18	18	
Cpac Bldg	300	55	55	55	
Chemcell	1235	$11¼	11	11¼	+ ¼
Chrysler	1172	$54⅜	53¼	53⅜	— 2
Clairton	1965	$8½	7¾	7⅞	— ⅛
Clairton w	z30	450	450	450	
Codville A	130	470	470	470	+10
Coilwood	71	$35	35	35	
Columbia	1280	445	425	425	—25
Columbi p	525	$16¼	16	16¼	+ ¼
Cominco	2525	$29¾	29½	29¾	— ⅛
Compr Ap	140	$12½	12½	12½	
Comput r	2065	$12¾	11¾	11¾	— ⅛
Con Paper	320	$35	34⅜	35	— ¼
Con Pap w	960	610	600	600	—15
Con Papr p	150	$25¾	25⅝	25¾	
Cons Gas	1370	$19⅜	19¾	19¾	
Con Gas A	100	700	700	700	
Corby vt	1905	$72	31½	32	
Coronatn	1160	220	215	220	+20
Coronin 2p	200	300	300	300	
Coronin w	300	1	1	1	
Coron 2w	750	45	40	45	+17
Cosmos	275	$12¼	12½	12½	— ¼
Couvret P	425	$6	6	6	+ ⅛
Crain R L	385	$53	52½	53	+ ¼
Crestbrk	850	873⅛	7	7⅛	+ ⅛
Crush Intl	425	$11⅛	11⅛	11⅛	
Cygnus A	z5	355	355	355	
Cygnus B	175	$7⅛	7½	7½	+ ⅛
Cygnus pr	100	$18¼	19½	19½	+ ½
Delta Elec	4100	870	365	370	+10
DeRona	z20	$14⅜	14⅜	14⅜	
Distl Seag	1915	$9⅜	38½	38½	
Dome Pete	3905	$59⅝	58½	60⅜	+ 1
D Bridge	320	$17⅛	17¼	17¼	— ⅛
D Can Gen	100	870	870	870	— 5
Dom Coal	755	$10⅞	10⅝	10⅝	
Dofasco	2305	$24⅝	24¼	24⅝	+ ⅛
Dom Glass	150	$10¼	10¼	10¼	+ ⅛
D Magnes	275	895	8⅝	8⅝	
Dosco	1140	57	40½	41⅝	
Dom Store	5180	$17½	17¼	17⅜	+ ⅛
Domtar	13367	$13⅜	13¾	13½	— ⅛
Domtar pr	z30	$17⅜	17⅜	17⅜	
D Textile	5105	$24⅝	24¼	24⅝	+ ⅛
Dupont	570	$29¼	28⅝	29¼	+ ⅛
Econ Inv	250	$11¼	11¼	11¼	
Electro Ind	150	$12⅞	12⅝	12⅞	+ ⅛
Emco	700	$16¼	16¼	16¼	
Emp Life	100	$10¼	10¼	10¼	
Exquisite	z2	$5⅞	5⅞	5⅞	
Exquite pr	z2	$7¼	7¼	7¼	
F—J					
Falcon	596	$86⅝	86	86⅝	+ ⅛
Fam Play	250	$36½	36	36	
Fed Grain	500	$5⅞	5⅜	5⅜	— ⅛
Fleet Mfg	8625	200	180	190	
Ford Cnda	117	$168	165½	165½	—1½
FPR Pion	550	$30¼	30	30½	+ ⅛
Fraser	350	$18½	18¼	18¼	
Freiman	601	85	5	5	+20
Frontier	100	305	305	305	— 5
Gen Baker	900	$5⅜	5⅜	5⅜	
G Develop	225	$13¼	12⅜	13½	+ 1
GMC	z100	$80¼	80¼	80¼	
Globe Env	890	88⅛	8¾	8⅞	
Goodyear	z5	$208	208	208	
Godyear p	z7	$43¼	43¼	43½	
Gr bInd	z15	$8½	8¼	8½	
Gt Paper	1250	$22¾	22¼	22¾	— ⅛
GL Power	535	$22	22	22	+ ¼
Gt W Life	280	$52	52	52	
Gt W Sadle	1500	22	20	20	
Greyhnd	3225	$14½	14	14	
Guar Trst	135	$10½	10½	10½	
Hardie	36400	59	49	51	+ 3
Hard Carp	z30	$17½	17½	17¾	
Hard Crp A	350	$13	13	13	
H Wood b	z80	55	55	55	
Hawker S	1000	345	340	340	
Hays Dna	280	$13½	13⅜	13⅜	+ ⅛
Hlnd Dauc	75	855	55	55	
Home A	5332	$21½	20⅝	21¼	
Home B	376	$22¾	22¼	22¼	
Horne Ptt	4100	350	340	345	+ 5
H Bay Co	325	$19⅝	19¼	19½	
HB Oil Gas	2143	837	34½	37	+ ½
Hughs-O A	z100	$14	13½	14	
Husky Oil	1815	$19⅛	18¾	19	
Husky C pr	45	864⅝	64¾	64¾	— ¼
Husky D w	756	$10¾	10¾	10¼	
Imbre p	100	86	6	6	+ ⅛
Imp Oil	5097	867½	67¼	67¾	— ⅛
Imp Tob	975	$14⅜	14⅜	14⅜	— ⅛
Ind Accept	1810	$22½	22	22½	— ⅛
Ind Adhes	360	$7½	7½	7½	
Ind Mineri	1985	$16¼	16¼	16¼	+ ⅛
Ind. Wire	2450	$5¼	5	5¼	+ ⅛
Ingersoll	1050	$29	28¼	29	+ ⅛
Inglis	1170	$12	11¾	11¾	+ ⅛
Inland Gas	1200	$11½	11¼	11½	— ⅛
Inland Gp	z100	$17¾	17¾	17¾	
Inspiration	500	155	155	155	
Inspirail p	164	$21	21	21	
Intr City pr	z100	$29	19¾	19¾	
Intr Cty wt	215	375	375	375	—25
Int Bronz p	60	$25	25	25	
IBM	24	8535	530	535	
IMC	902	$35¼	34⅜	35	
Int Nickel	1350	$163¼	103	103¼	+ ½
Int Util	3907	$38	37⅝	37⅝	— ⅛
Int Util pr	4755	$38¼	37½	37⅝	— ⅛
Intpr Pipe	2710	$22	21¾	22	+ ⅛
Int Pipe w	2070	$10¼	10⅛	10¼	
Intpr Steel	1600	415	410	415	
Intpr Stl pr	120	$19	19	19	
Inv Grp A	1000	$9¼	9⅜	9⅛	+ ⅛
ITL Ind	754	$42½	42	42¼	+ ¼
James Stl	3120	$5¼	495	5	
Jefferson	6480	$48¾	47¾	48⅜	+ ⅛
Jefferson w	625	141	40¼	40⅝	+ ⅛
Jockey C	3700	335	325	325	
Jockey C p	160	$7¼	7¼	7¼	— ¼
K—N					
Kelly D A	1825	$5⅝	5½	5⅜	+ ⅛
Kelsey H	z90	$16	15¾	15⅞	
Ketvinatr	500	$7⅜	7⅜	7⅜	+ ⅛
Labatt I	1458	$30	29½	29¾	+ ⅛
Lafarge	150	$13½	13½	13½	+ ⅛
Lafarge A	225	$13¾	12¼	12¾	+ ⅛
Lakelnd w	125	500	500	500	+35
LOnt Cem	7340	430	425	425	— 5
Lambton	100	475	475	475	—20
Laura Sec	1050	$13⅜	12⅞	12⅞	— ⅜
Lau Fin	1000	440	440	440	—20
Lau Fn 5.25	350	$10⅝	10⅜	10⅜	—1¼
Lau Fn 140	200	$12¾	12	12¼	— ¾
Lau F 2.00	250	$13⅝	18½	18½	
Lau F 63w	z50	45	45	45	
Levy	2260	895	28	28⅝	+ ⅜
Levy A pr	300	$11	11	11	
Levy B pr	550	$25	24¾	24¾	— ⅛
Livingsto	660	$13¾	13	13	— ⅛
Lob Co A	3580	$7¼	7¼	7½	
Lob Co B	282	$7¼	7¼	7¼	— ⅛
Lob G A pr	100	$26¼	26½	26½	— ½
Lob Inc	100	$7¼	7¼	7⅛	+ ⅛
Loeb M	11620	$13¾	12⅞	13	
Lowney	25	$26½	26½	26½	
Maclarn A	100	820	20	20	+ ¼
Maclean H	740	862½	58	62	+ ¼
MB Ltd	2544	$28¾	28½	28¾	+ ⅛
Magna Ei	565	$17¼	17¼	17½	— ⅛
Maher	100	$12½	12½	12½	
Manotr In	300	320	320	320	—15
Mass-Fer	4596	$20½	19¾	20	
MEPC	810	325	325	325	+15
Met Stores	1110	$28	25½	28½	— ½
Met Stors p	100	$21	21	21	— ¼
MGFM	225	205	205	205	— 5
Milt Brick	800	405	405	405	— 5
Molson A	700	$23½	23¾	23¾	— ⅛
Mon Food	200	$10	9¾	9¾	
Montex	400	190	190	190	—10
Montex w	2250	91	85	85	+ 3
Mont Loco	125	$15¼	15¼	15¼	— ¼
Mont Trst	225	$14⅞	14⅝	14⅝	+ ⅛
Moore	4635	$33¼	32⅞	33	
Morse A	300	$26¾	26½	26¾	— ¼
Morse B	400	$25½	25	25	— ¼
Morse pr	100	$25⅞	25⅞	25⅞	+1¾
Morse B pr	100	$34¼	34¼	34¾	— ⅜
Murphy	310	86⅞	6¾	6¾	— ¼
Nt Contain	2460	$9	8⅝	9	+ ¼
Nt Contn w	100	470	470	470	+15
Nat Drug	225	$10½	10½	10½	
Nat Hees	800	175	165	165	—15
Neon	835	86¾	6¼	6¾	+ ¼
NB Tel	z6	$15	15	15	
Noranda	1773	$56½	56	56	— ½
NCtri G	15670	$13¾	13	13¼	+ ¼
Nor Ctl G p	500	$24¼	24	24¼	
Nor Ctl 65p	25	$43	43	43	+1¾
O—S					
Ocean Cm	225	$20	19¾	20	— ¾
Ogilvie	550	$13	12¾	13	+ ¼
Oshawa A	3121	$48¾	47¾	47¾	— ⅝
Overind pr	150	$11½	11¼	11¼	
Pac Pete	3553	$18½	16¼	16½	+ ⅜
Pac Pete w	500	305	300	305	+ 5
Peel Elder	400	$11¾	11½	11¾	
Pembina	1660	$15¼	14¾	15¼	+ ⅜
Photo Eng	100	$13¾	13¾	13¾	— ⅛
Pow Corp	1585	$10¾	10⅝	10⅝	
Pow Crp pr	25	$41	41	41	
Prem Iron	1000	180	180	180	+ 5
Price Com	4935	$12¼	12	12¼	
QN Gas	1758	$11	10⅝	10⅝	+ ⅛
QN Gs 63w	560	365	345	360	+30
QN Gs 66w	2250	270	260	270	+10
Rank Org	3890	86⅝	6¼	6⅜	+ ⅛
Rapid Gr A	z20	$9	9	9	
Reichhold	200	$33½	33	33½	
Reitman A	100	$8¾	8¾	8¾	+ ⅛
Revelstk	100	$8½	8¼	8¼	
Revenue	800	$14½	14¼	14¾	— ⅛
Revenue w	200	$10	10	10	— ¼
Riv Yarn A	200	$10	10	10	
Robert 3 pr	z125	$20	20	20	
R Nodwell	200	225	225	225	+ 5
Ronald Fd	7340	$14⅝	14⅝	14⅝	— ⅛
Rothfield	5000	39	29	30	+ 4
Rothman	700	$29½	29	29	— ⅛
Royal Bnk	4543	$16¾	16¼	16½	
Royal Trst	490	$23¾	23¼	23¾	+ ¼
Russell H	z12	$15	15	15	
StL Cem A	300	$21	20¼	21	+ ⅛
StL Cem w	z75	325	320	325	
St Maurice	2400	35	35	35	+ 2
Salada	902	$10⅝	10¼	10⅜	+ ⅛
Sayvette	800	310	300	300	—10
Sect York	400	$25¾	25¼	25¾	— ¼
Scot Mis pr	300	$15	14⅞	14⅞	— ⅛
Secur Cap	4800	400	365	400	+30
Selkirk A	1109	$17¾	16⅞	17	— ⅛
Shell Inv p	200	$33¼	31	31	— ¼
Shell Inv w	2810	$11¾	11⅜	11¾	
Shell Can	1171	$28⅜	26½	28¼	+ ⅛
Shop Save	175	$15⅜	15⅜	15⅜	+ ⅛
Shopper Ct	1200	400	385	385	+ 5
Shully's	300	230	230	230	+ 5
Silverwd A	100	$15⅜	15⅜	15⅜	+ ⅛
Silverwd B	210	814	14	14	
Simpsons	8457	$33¾	32¼	33⅜	+1⅜
Simpson S	685	$20½	20½	20½	+ ¼
SKD Mfg	z75	$6	6	6	
Slater Stl	1357	$11¾	11	11¾	+ ⅛
Slater Stl A wt	100	465	465	465	— 5
Sogemine	z30	$15	14⅜	14⅜	
Southam	176	847	47	47	+ ⅛
St Paving	500	$7¼	7¼	7¼	
ST Radio	225	$14¼	14	14¼	+ ⅛
Steel Can	4358	$25½	25¼	25½	+ ⅛
Steinbg	295	$19¼	19¼	19¾	— ¼
Stuart Oil	25	$65	65	65	+ 2
Suntst com	100	395	395	395	
Suptest od	50	$25	25	25	
T—Z					
Tamblyn	145	$38½	28½	28½	+ ½
Tamblyn p	z10	$36¾	36¼	36¼	
Tancord	200	$8¼	8¼	8¼	— ⅛
Tancord p	100	305	305	305	—10
Texaco	1714	$31½	31	31½	+ ½
Thom N P	1957	$36¾	35¾	36½	— ⅛
Tone Craft	100	$7¼	7¼	7¼	— ⅛
Tor Dm Bk	990	$13¾	13¾	13¾	
Tor Iron W	50	$30½	30	30½	— ½
Traders A	2090	$8½	8½	8½	— ⅛
Trader A p	150	$23	23	23	— ½
Transair	3085	$6½	6¼	6¼	
Tr Can PL	2084	$31½	31¼	31¼	— ¼
Tr Can Pi p	745	$47¼	47	47½	
Tr Can P w	865	860	860	860	
Trans Mt	2274	$21	20¾	20¾	— ⅛
Trans PPL	225	$8½	8½	8¾	— ⅛
Un Carbid	800	$20	19⅞	19¾	— ⅛
Un Gas	3090	$15¼	15⅜	15¼	— ⅛
Union Oil	485	$45	44	45	+ 1
Un Wburn	6656	$8	7½	8	+ ⅛
Un Wbn wt	3125	470	420	470	+45
U Sections	200	$6⅜	6¼	6⅜	
Versafd	1415	$8¾	8½	8⅝	— ⅛
Versatile	395	$39¾	39¼	39¾	— ¼
Vic C Tr	420	$13⅜	13⅜	13⅜	
Wajax	425	$16⅜	16⅜	16⅜	+ ⅜
Wainoco O	2700	90	86	90	+ ¼
Walk GW	2400	$36¾	36¼	36¼	— ¼
Wat Equip	200	$5¾	5	5	
Weldwod	540	$10¼	10½	10½	
Weste'st	1170	$26¾	26¾	26¾	— ⅜
Westfair	z5	$35¼	35¼	35¼	
West Ind A	600	370	370	370	
Wegeci	z25	$21½	21¼	21¼	
W Bridcast	2540	$16	15½	15⅝	+ ⅜
W Cdn Seed	4520	350	335	345	— 5
W Pacif	27010	86⅝	6¼	6½	
WSupols A	100	$9¾	9¾	9¾	+ ⅛
Weston A	1750	$19¼	18¾	19¼	— ⅛
Weston B	1425	$19¾	19½	19½	— ⅛
Wstn 6pr	20	$104	104	104	
White Pas	550	$19¾	19	19½	+ ⅜
Woodwd A	1610	$15¾	15½	15⅝	
York Lam A	450	200	185	185	—10
York Lam B	375	160	160	160	
Zellers	160	$33¾	33¾	33¾	— ¼
Zenith	1200	220	210	210	—10

FOREIGN TRADING

Cent Del R	500	$25½	25½	25½	+2½
Agnico	600	150	150	150	—20
Copfield	1300	135	135	135	—10
Dickensn	600	380	325	325	—50
Denison	500	877	77	77	+6
Kerr Add	100	$15¼	15½	15½	— ⅝
Leitch G	600	$10	10	10	+ ⅜
Macassa	100	170	170	170	+5
Norgate	600	$10½	10½	10½	
Siscoe	200	950	950	950	

VANCOUVER 11 A.M.

OILS	Bid	Asked
Allied Roxana	9	12
Bata	62	63
Castle	39	44
Commercial	32	33
Cent D Rio	23½	24½
Five Star	24	25
Ft. St. John	70	73
Merit Oil	14	15
Midland	7	7½
Peace R Pete	26	27
Plains Pt.	46	47
Royal Amer	73	80
R.C. Vent	46	47
Share Oils	47	48
Scurry Rn	34½	36½
INDUSTRIALS		
A1 Steel A	70	70¾
Do B	450	--
B.C. For Pr	20¼	--
B.C. Sugar	40	40½
B.C. Tele	65	65½
B.C. Turf	225	255
Burrard Mtge	325	--
Can Brew	825	825¾
Cap Estates	290	330
Cent Mtge	110	--
Commonweal	215	225
Cons M.S.	29	29¾
Cor Cred Cor	205	--
Doman	425	475
Grow Wine A	300	360
Do B	250	265
F Nat Mtge	290	--
Inland N Gas	11¼	11¾
John Stor pfd	7⅞	8
Mac-Corm A	200	--
MacM Pow	30	20½
Neon Prod	650	725
Okan Helicop	340	345
Pac C Term	17	17½
Reids	925	--
Sun Pub A	300	200
Do B	300	--
Scott Paper	20¾	21⅜
Tr Can Pipe	31⅞	--
West Pacific	6⅜	6½
Weldwood	10¼	10⅝
Jericho	9	10
Jersey	34	35
Kamloops	50	52
London Pride	10	10½
Lornex	650	680
Lytton	66	67
Madrona	47	50
Magmum Cop	61	63
Mid W Cop	33	35
Mineral Mt.	50	54
Molymine	22	24
Mt. Wash Cp	15	17
Nadina	90	100
Nat Exp	10	10½
Native	48	50
N Cron Bab	15½	17
N Imperial	325	345
N Indian M	17	18½
N Privateer	18	19
Norgold	9	11
Northlode	92	96
Okalta	10	10½
Patricia	26	28
Peel	15	17
Peso Silver	140	145
Pine Bell	22	25
Pine Point	49	49¾
Reeves McD	150	--
Rodstrum	34	34½
Ridg Hills	500	29
Sandoh	3500	17
Sil Arrow	5000	30
Silverlan	14000	63
Sil Butte	3500	14
Sil Ridge	500	15
Sil Std	6800	76
Sil Titan	4100	170
Taylor Br	9800	60
Tay	1000	23
Temoxnt	2800	100
TC Ex	20500	50
Torwest	1650	16
Trans Res	5000	16
Trojan	18500	39
Utica	57400	350
Vananda	2500	12½
Van Metal	130000	36
Ventures	12000	58
W Cat Res	8500	87
W Beaver	500	5¼
Westland	5950	270
West Ex	21500	39
W Mines	12200	300
Yukon	5500	45

VANCOUVER SALES

TUESDAY

Industrials

Stock	Sales	High	Low	Close	Net Ch'ge
Abitibi	100	39½	9½	9¾	
Alcan	100	$28⅞	28¼	28⅝	+ ⅛
BC Sugar	600	$40⅛	40¼	40½	+1
Burard Mtg	166	325	325	325	—10
Cuningham	3650	$12¼	12	12⅛	+ ⅜
Cap Est	200	295	295	295	— ¼
Cominco	330	$29¾	29¾	29¾	+ ¼
Fundy	300	$7	7	7	— ⅛
Fst Nat Mtg	600	290	290	290	
Growers B	200	255	250	250	
Gill	600	48⅞	8⅞	8⅞	
Inland	100	$11¼	11¼	11¼	— ¼
Lolaw B	100	$7¾	7¾	7¾	— ⅛
Macmillan	1500	$28⅜	28¼	28⅜	+ ⅝
Okan H wts	200	70	70	70	
Okan H	600	345	340	345	
Pac W Air	1750	$13⅝	13	13	— ¼
Panco pr	25	$44	44	44	
Sun A	100	$32	32	32	
Scott Paper	510	$20⅜	20⅜	20¾	+ ¼
Trader Gp A	100	$8⅛	8¼	8⅛	+ ¼
Woodward	100	$15⅝	15⅝	15⅝	+ ⅝
Westpac	250	86⅛	6½	6½	+ ⅛
Oils					
Bata	5000	65	63	64	—1
Comercial	4000	34	34	34	
Cent Del	300	$34½	24¼	24½	— ¼
Five Star	2600	25	25	25	+1
Ft St John	1000	75	73	73	+1
Merit Oil	13500	17	15½	17	+1½
Midland	500	7	7	7	— ½
Plains	42700	54	47

Victoria Daily Times

VICTORIA, B.C., WEDNESDAY, SEPTEMBER 6, 1967 --PAGE 21

CITY HALL ARCHIVIST Ainslie Helmsken is looking for a stand-up shot of Frank Slavin, last of the bare-knuckle fighters for his sports personalities display at City Hall. Mr. Helmcken has collected dozens of photographs of leading Victoria athletes famous in the city between 1865 and 1914. But to date the famous Frank Slavin rigged for the ring has avoided him. The photographs go on display later this month in the main lobby of City Hall. The sports gallery will be the first of a series of photographic displays depicting life early in the city in all its many phases. (Times Photo.)

THEY WANT TOURISTS TOO

Virgin Islanders Seek Investors

Canadian investment for the British Virgin Islands tourist industry is being sought in an eight-day visit by the territory's chief minister.

As part of the islands' program to develop interest in tourism there, the Hon. H. Lavity Stoutt made a one-day visit to Victoria Tuesday in which he paid his respects to Lieutenant-Governor G. R. Pearkes, Premier Bennett and other officials.

A spokesman in the minister's party said the Canadian tour was in line with the territory's first year of independent constitution.

But since the islands are not financially or economically independent there is interest in private development in the field of tourism.

GOOD RESPONSE

The assistant said that so far there had been very friendly response and "tremendous interest" by Canadians.

"We are both in the same hemisphere and we are both members of the Commonwealth," he observed.

The islands number around 40, containing a total 60 square miles and a population of 9,000.

Columbus named them after St. Ursula and her 11,000 virgins during his second voyage of discovery in 1493.

The Spanish named the main island of Tortola — for turtle doves — whose main centre is Road-Town.

The Virgins became a haven for buccaneers ("fifteen men on a dead man's chest, yo-ho-ho and a bottle of rum") and Dead Man's Cay is where Blackbeard marooned a group of mutineers.

British forces routed the buccaneers, the French took over and the British recaptured the islands in 1672 in a series of colorful historic episodes that have helped to build a past upon which a tourist industry may thrive.

Sir Francis Drake in 1585 sailed through the channel now bearing his name to enter the Caribbean from the Atlantic.

It was not long before cotton, sugar, rum, molasses, lime juice, ginger, coffee, turtle shell and mahogany became staples of the economy and by 1774 the first assembly was named.

"I LETTSOM"

One of the more famous islanders was John Coakley Lettsom, born on Jost Van Dyke island in 1744, who became a Quaker physician, writer, poet and phulanthropist, the founder of the London Medical Society.

Of himself, he wrote:

"I, John Lettsom
Blisters, bleeds and sweats 'em
If, after tha', they please to die,
I, John Lettsom."

Mr. Stoutt heads a strong majority government under the new constitution which became effective this year under administration of a seven-man legislative council.

Police Hold Two After Cache Found in Woods

Tire Tracks Followed By Officers

By TED GASKELL

Two Saanich policemen followed fresh tire tracks into the wooded area near Beaver Lake at about 6 a.m. today and recovered $3,000 worth of stolen goods.

The articles had been stolen just two hours earlier from two city stores.

Still missing is $345 in cash taken in the same robbery.

Constables David Richardson and Don Russell were on routine patrol when they saw the tracks.

THREE SLEEPING

About 400 yards away from the stolen goods they found a stolen car and not far from that three young persons were sleeping in another car.

A juvenile was released; a 19-year-old girl is charged with vagrancy and a 19-year-old youth is charged with possession of a sawn-off rifle found under the seat of the car.

The stolen property came from a Marshall-Wells store in the Fairfield Plaza and from the Variety Shop-Post Office in the same centre.

The money was taken from a wooden cash box in the post office section of the store.

Stolen property recovered included two television sets, a number of power tools, seven radios, a toaster, steam iron, hunting knives and fishing tackle, all from Marshall-Wells.

30 WATCHES

Also recovered were more than 30 watches taken from the variety store. Later this morning a set of car keys was found in the area.

The robbery occurred between 3:30 and 4 a.m., according to city police who said people in the vicinity heard noises.

Thieves apparently went into the variety store using tools taken from the hardware store.

City and Saanich police are working on the investigation.

Six sheets of fibreboard, a lead melting pot and four sheets of plywood were taken from a construction site at 562 Simcoe Wednesday evening.

Thieves also entered Day's Spring Works at 628 Discovery Street and stole 12 blank cheques.

FORREST L. SHAW
... leading citizen

FORMER SOLICITOR DIES AT 77

Forrest L. Shaw, a former city solicitor and ex-B.C. Power Commission member, died here today at 77.

Mr. Shaw was for many years a key person in community projects in the Victoria area.

Although his parents were Canadian, Mr. Shaw was born in the United States. His parents returned to Canada when he was two years old, and he lived in Manitoba and Alberta until coming west in 1901.

Mr. Shaw was wounded in action with the 7th Battalion during the First World War, and after the war was called to the B.C. Bar in Victoria.

ONE OF FIRST

He practised law for many years and was appointed city solicitor in 1938. He was one of the first B.C. power commissioners, and served on many other boards and committees including the Victoria Rehabilitation Council, the Navy League, and the committee organizing Kiwanis Village.

Mr. Shaw was a past president of several organizations including the Victoria Kiwanis Club, the Canadian Club of Victoria and the Vancouver Island Division of the Navy League of Canada.

The latter position was held by Mr. Shaw for 10 years.

Mr. Shaw could trace his family history back to the year 1405 and the founder of the family, Shaw Mor.

GOVERNOR

One of his ancestors, Alexander Shaw, was present at the capture of Quebec in 1759 and later became the lieutenant-governor of the Isle of Man.

As the Liberal candidate in the 1960 provincial election Mr. Shaw forecast the eventual takeover of B.C. Electric by the provincial government.

During his campaign he stated that a Liberal provincial government would one day take over the private power corporation.

For his work as chairman of the Citizens' Rehabilitation Council of Greater Victoria Mr. Shaw was named in the King's Honor List of 1946 and awarded the Order of the British Empire.

He is survived by the widow Edna, two daughters, Mrs. W. R. Baragar and Mrs. J. C. Milton and a sister, Lily.

Funeral arrangements will be announced Thursday.

Manager Denies Builders Defy Licencing Laws

'Give Us Names' Union Man Told

Charges that hundreds of contractors and sub-contractors are operating in Victoria without trades licences were denied this morning by city manager Dennis Young.

John Schibli, secretary of the Vancouver Island Building and Construction Trades Council, made the charge in a letter to Victoria city council.

Mr. Schibli stated that following an extensive survey of Greater Victoria it was discovered that only a small percentage of contractors were licenced in the municipalities in which they operated.

"It was established that out of virtually hundreds of contractors and sub-contractors engaged in the house construction industry, only a small percentage are licenced in all the municipalities in whose bounds they operate," the letter stated.

"We cannot fail but be amazed that this guaranteed and ready source of revenue is so casually neglected by your municipality while at the same time you are forced to annually increase the mill rate to meet an ever-rising budget."

INFORM US

Mr. Young's response to the charge was terse.

"If anyone has any knowledge of a business operating in Victoria without a business licence they should let us know the name of the firm immediately so that we rectify the situation," he said.

"What Mr. Schibli says may be true in other municipalities, I don't know. But it isn't true in Victoria."

In his letter Mr. Schibli also called for tighter control over the issuance of licences to protect the taxpayer.

"The indiscriminate granting of such licences is leading into a general decline in the quality of construction both resulting deterioration of whole areas and eventual loss of tax revenue to the municipality," the letter stated.

"Trades licences are not a control device," answered Mr. Young. "They are chiefly a revenue producing system. And we expect a degree of policing from within the industry concerned."

No Reason Seen For Sewer Fret

Campbell Soothes Aldermen On Definition of Treatment

Municipal Affairs Minister Dan Campbell said this morning municipalities should not be unduly alarmed at the prospect of building sewerage treatment plants.

He was answering fears expressed Tuesday by Victoria council members that government insistence on treatment plants could create an additional $21 million burden for taxpayers.

"The definition of 'treatment' depends on whatever impact raw sewage has on the water into which it is going. It is a question of quality control.

"The municipalities will do whatever is necessary to maintain quality control of water."

He said it will be necessary to examine the existing methods of disposal to see whether they are detrimental to water quality.

No one is in a position yet to determine whether heavy costs would be involved, he said.

"This is a matter for engineers."

Referring to the capital region sewage study completed recently, the minister said it is a "particularly good one. If the area were to follow its recommendations in sequence, I don't think there will be any sewage problem in Greater Victoria."

He said the report contains timing estimates for construction of sewerage systems which are "quite valid up to 1985 and beyond."

City engineer James Garnett announced the $21 million tag Tuesday when he reported to the public works committee on future plans for the city's sewerage disposal system.

Present and future plans for Clover Point, Macaulay Point and McMicking Point outfalls for disposing of sewage at sea will cost an estimated $6 to $7 million.

TRIPLED

"This would be tripled if treatment (prior to disposal) were insisted upon," said Mr. Garnett.

Two weeks ago Mr. Campbell announced that early in 1968 new powers would be given the Pollution Control Board to enforce higher standards of sewage collection, treatment and disposal.

The recently completed $75,000 sewerage survey for the entire Saanich Peninsula was based on sewage disposal via long outfalls into the sea.

Treatment plants were rejected as too costly by the engineering firm conducting the survey.

A special committee comprised of the city manager and the city engineer will seek a meeting with the minister and other senior government officials to ascertain just what provincial government thinking is on the matter.

Road Colic Cuts Class In Half

More than half the Port Renfrew High School students attending classes in Sooke failed to turn up today.

Reason: They were sick after the 85-mile round-trip Tuesday, the first day of school.

When Paul Miklenic, 45, who has operated the school bus for the past 10 years, set off from Port Renfrew Tuesday morning there were 42 children aboard.

20 SHOW

This morning only 20 showed up.

Said Mr. Miklenic, a night shift mechanic at Port Renfrew: "The other children apparently weren't feeling well.

"I'm not suprised after Tuesday. It made me feel ill.

"The road is a disgrace. There's hardly any grading left and it's full of potholes."

It is the only public road into the remote west coast community.

ACTION PROMISED

Said a department of highways official: "We are attending to grading immediately. It's been impossible to do anything during the dry weather. The grading won't take.

"Usually we try and have it done before school starts."

The students attend grades eight to 12 at Milne's Landing High.

Only school in Port Renfrew is for elementary children.

RAIN BRINGS EASIER WATER RESTRICTIONS

The rain was shortlived but it was sufficient to bring an easing of watering restrictions in Greater Victoria.

Water commissioner Ron Upward said this morning that overnight rain plus past conservation made the changes possible.

New hours for garden watering are from 8 a.m. to 2 p.m., and from 6 p.m. to 11 p.m. Odd-numbered houses still water on odd-numbered and even on even-numbered dates.

The new hours were stated incorrectly in the morning newspaper.

The old hours were 6 a.m. to noon and 8 p.m. to midnight.

"The new hours will be slightly easier on people," said Mr. Upward.

Poor Season Recorded By Whalers

The British Columbia whaling fleet has finished its 1967 season which has been regarded as one of the poorest on record.

Total catch of all species was 496 compared to 651 last year. The total included 103 Fin whales, 304 Sperm and 89 Sei.

The early season was encouraging with a catch of 147 in April but catches declined during the summer. The Sei catch showed the heaviest decline, dropping from 350 a year ago.

MARKET WOES

The industry also suffered by a depressed oil market and a poor market for mink feed. The only market to hold was frozen whale meat for edible purposes.

Under an international agreement, the big Blue whales and Humpbacks were protected during the season.

The five whaling ships owned by Western Canada Whaling Co. operated out of Quatsino Sound on the west coast of Vancouver Island. Their catches were curtailed by stiff competition from Russian and Japanese fleets which are accompanied by factory ships.

$218 Smash

A man who threw an empty wine bottle through the Government Street liquor store window was fined $50 in central court this morning and ordered to make restitution of $168 for the plate glass window.

Robert J. Cameron, 55, of 550 Johnson, admitted causing wilful damage. Police said the accused had been drinking but was not intoxicated.

Merger Vote In October On Peninsula

By HUMPHRY DAVY

A vote on amalgamation at the end of October or early November looms for residents of North Saanich and Sidney.

The vote is expected to follow a report on the pros and cons of amalgamation being prepared by the Stevenson-Kellog Co. of Vancouver.

The two councils last month engaged the company to study all aspects of amalgamation, including the advantages of remaining as separate municipalities.

REPORT TUESDAY

An interim report on the study will be made to both councils on Tuesday.

Municipal officials feel that a vote will be called before the December elections, possibly at the end of October.

North Saanich Reeve J. B. Cumming said if the vote is in favor of amalgamation he will press for the gradual integration of the administration services.

THREE YEARS

"I would not be opposed to electing a single council immediately for the two areas," he said. "But I feel the administration services should be integrated gradually—over a period of three to five years."

Amalgamation would ease the problem of long-range planning for the north end of the Saanich peninsula.

It would mean that Sidney would remain the sole, integrated commercial area for the enlarged municipality. North Saanich would remain largely residential.

Garbage Burning Still Allowed; Permits Needed

Burning of garbage is still permitted in the Greater Victoria area providing precautions are taken and permits have been issued.

In Oak Bay, Victoria and Saanich, garbage may be burned in an incinerator providing a screen cover is used and the fire is watched.

In Esquimalt, burning is permitted between 7 and 9 a.m. only and again a screen-top incinerator must be used and a watch kept over the fire.

Firemen Put Out Four Grass Fires

Saanich firemen were called out to three grass fires Tuesday afternoon.

A cigarette butt is thought to have started a blaze about 1:30 p.m. near the No. 3 firehall on Shelbourne.

Children are thought responsible for a blaze opposite Colquitz school about 2 p.m. and an incinerator fire at 3163 Orillia spread to the grass about 4 p.m.

Esquimalt firemen were called out Tuesday to a grass fire which started on vacant land below Matson Lodge.

Curators Here For Museum Discussions

How to run a coin collection. How to preserve basketwork. How to display stuffed animals. How not to preserve an oil painting.

These are the kind of things museum directors talk about when they hold a conference.

Nearly 100 directors (or curators) from many parts of British Columbia, including Fort St. John and Dawson Creek, are comparing notes this week at the 11th annual seminar of the B.C. Museums Association.

"The purpose of this yearly seminar is to improve our knowledge of museum techniques," said Col. J. W. D. Symons, president of the association and curator of the Maritime Museum.

Today was devoted to sightseeing. The curators visited the Maritime Museum, the Provincial Archives, Helmcken House, HMC Dockyard, the Royal Navy cemetry, Craigflower Manor, Craigflower school, the Maltwood Museum and the University of Victoria.

This afternoon they were guests of Lieutenant-Governor and Mrs. George Pearkes at tea at Government House; then toured the Art Gallery and downtown areas.

CIVIC WELCOME

Thursday at 9 a.m. they will be given a civic welcome before moving into a series of lectures including how to equip a museum workshop, cataloguing and classification, designing and making display cases, coins and medals.

"We are really a very practical association" said provincial archivist Willard Ireland, "but we have lots of fun as well."

The association last met in Victoria in 1958.

LOCAL SHIP MOVEMENTS

NAVY

Laymore returns Sept. 16; Cowichan returns Sept. 14 and Beaver returns 5 p.m. Friday. All others in port.

DEPARTMENT OF TRANSPORT

Camsell is on Arctic duty; Estevan at Estevan Point; Sir James Douglas in Georgia Strait; Ready in the Cape Scott patrol area; Stonetown on weather station Papa and Racer, Vancouver and Quadra in port.

$800 More Needed For Fire-Hit Indian Family

Another $800 is needed before Mr. and Mrs. Norman Williams and their 11 children can move out of the condemned house in which they are living.

The Williams have been living in the hovel on Cole Bay Indian reserve since their own home and belongings were destroyed by fire last month.

Enough money has been raised to buy them clothing. The Indian affairs department has promised to help build a new home.

But extra funds are needed to instal plumbing and wiring in the as-yet unbuilt house.

Donations can be sent to Mrs. Sherrian White, 1328 Clover, or Chief Don Williams, 9045 West Saanich Road.

Marijuana Sold To Mountie Agent

Terrence Latreille, 20, of 809 Penwell, pleaded guilty in central court this morning to trafficking in marijuana.

He was remanded to Sept. 15 for sentence.

Police said the accused, who chose immediate trial by magistrate, sold an ounce of a substance to an RCMP undercoverman Aug. 31. Later analysis proved the substance to be marijuana.

Ask The Times

Q.—Are there square dance clubs in Victoria which are open to single girls?—J. B. ?

A.—Victoria has a number of square dance clubs. For more information write to Cam York, 2544 Graham St., Victoria.

Q.—Where might I write to to in order to get a pen pal in the Canadian and U.S. forces overseas?

A.—Local military authorities suggest a brief letter to the Editor, Forces Sentinel, CFHQ, Ottawa, might help in the case of Canadian Forces and to make enquiries of the Director of Information Services, War Department, Washington, D.C., in the case of U.S. troops.

Anyone wishing a question answered is invited to send the problem along to the Times, addressed to "Ask the Times" Editor. Questions and answers will be published daily.

All questions should deal with matters of fact and be of general interest. The Times does not undertake to solve conundrums or legal problems. Nor will it attempt to put a value on old coins, stamps or antiques. These should be submitted to a dealer.

Proposals Expected This Week On Repairing Major Labor Split

Recommendations aimed at settling the split in the B.C. labor movement over the suspension of four local unions are expected to arrive here this week.

The recommendations have been made by a trouble-shooting team from the Canadia Labor Congress, headed by executive vice-president Bill Dodge.

Mr. Dodge said Tuesday in Ottawa that the recommendations have been approved by the executive committee of the congress and are being sent to the parties involved.

"I am not prepared to say what they are but we are not ordering the parties to refrain from giving them to the press once they have received them," he added.

The parties directly involved are the B.C. Federation of Labor and the Vancouver, Victoria, Duncan and Lumber Inspectors locals of the International Woodworkers of America.

SUSPENDED

The federation suspended the four locals in June for refusing to apologize for a public attack on CLC executive vice-president Joe Morris, a former regional president of the IWA.

The move split the labor movement in the province over the question of whether the federation should censor individual unions.

Indirectly involved are the Vancouver and District Labor Council and the IWA, both at regional and international level.

The labor council, forced by the suspension to order Vancouver IWA delegates to leave, asked the CLC to rule the locals should be reinstated, at least until the next CLC convention.

The IWA regional council protested the suspensions and also asked for the locals to be reinstated.

150 HOUSES FOR SALE

J. H. WHITTOME & CO. LIMITED
ESTD. 1888
Victoria-Duncan-Chemainus
706 FORT STREET

• • • •

"LAKEHILL"
$14,900

Here is a nicely renovated family home, close to schools, shopping, park, and transportation.
—Four bedrooms.
—Large living room.
—Family size dining room.
—Kitchen with eating area.
—Large lot.
—Full basement.
Try your financing on this gem. Owner moving north. Be first in line. TOM DUNCAN 388-4271 or 477-2462.

• • • •

1736 CHRISTMAS
IMMEDIATE OCCUPANCY
3 OR 4 BEDROOMS
AREA FOR IN-LAW SUITE

—LR with stone fireplace.
—Separate DR, lovely decor.
—Intercom throughout house.
—Huge sundeck, 3 bedrooms.
—Beautiful entrance hall.
—Fourth bedroom, R. I.
—Area for relative suite.
—Easy maintenance, stucco.
—Close to shops, bus, school and university.
—With cash to mortgage pay $151 P.I.T.
—R. I. plumbing for 2nd bathroom.
WILLS OF WHITTOMES, 388-4271
Asking $22,900

• • • •

SIDNEY SEA VIEW

Only $12,950. Full basement house close to shops, schools, sea. L-shaped living room. 2 double bedrooms, garage. Vacant possession.

• • • •

SIDNEY STUCCO HOUSE

A well maintained modern house with LR, spacious kitchen, good washroom, 3 double bedrooms with 4th unfinished, garage, 2 lots. Central for all schools. $16,500.
MAJOR LACE, 656-2438

• • • •

PRESTIGE LOCATION
SEAVIEW
$26,500
TEN DAY OCCUPANCY

MOST DESIRABLE LOCATION CLOSE TO CITY AND OAK BAY. THIS MATURE HOME HAS SEPARATE LIVING AND DINING ROOMS, GOOD SIZE KITCHEN AND THREE BEDROOMS. FULL BASEMENT WITH OIL H.W. HEAT. SECLUDED GARDEN AND SEPARATE GARAGE.
BILL TYSON, 388-4271

• • • •

ANOTHER GORDON HEAD HOME
Also 3 bedrooms, large living room with fireplace and view of mountains, finished rec. room, on sewer, near university, racquet club, schools. NHA mortgage at 6 per cent. $19,900. Phone DICK PIPES 388-4271 to view above and other desirable homes in the area and Oak Bay, Cordova Bay.

• • • •

$1,000 DOWN PAYMENT
$100 PER MONTH

Just down the hill from Oakcrest shopping centre is 889 Cloverdale Avenue. Stucco exterior, living room with fireplace, TV room or den could be third bedroom. Large family kitchen. OOM furnace in full basement.
JOE MANTON 388-4271

• • • •

Oak Bay Border
$20,500

Yes, this is the home you are looking for. 7 years old, large living room, large kitchen with separate eating area, 3 bedrooms, vanity bathroom, open stairway to lovely recreation room in full basement. OOM furnace and drive-in garage. On a nicely landscaped garden lot, with secluded patio.
JOE MANTON—388-4271

• • • •

BRENTWOOD
3 (OR 4) BEDROOM
OLDER TYPE FAMILY HOME
JUST OVER HALF ACRE
NEAR STORES, BUS, SCHOOLS
3 BLOCKS TO SEA
FULL BSMT—NEW OOM

Cleared level lot, 84x276, has dedicated road allowance along back boundary. Raise your family in this quiet, semi-rural atmosphere and let your grandchildren reap the rich reward from sub-dividing in years to come. Price $16,500. DON BACON, 388-4271.

SWINERTON, STEWART CLARK LTD.
608 Broughton St. 385-2481

RED HOT!!
RED HOT!!
JUST LISTED

3 YRS. YOUNG
3 BEDROOMS
FULL 8' BASEMENT

THIS IS A SPARKLING CLEAN RANCHER LOCATED ON A VERY QUIET STREET ON A LARGE LOT IT FEATURES:
—COSY LIVING ROOM WITH FIREPLACE AND OAK PARQUET FLOORS
—13x8 CHEERY DINING ROOM WITH OAK PARQUET FLOORS
—LARGE FAMILY CABINET ELECTRIC KITCHEN WITH BREAKFAST AREA
—GLEAMING 4-PC TILED VANITY BATHROOM
—FULLY INSULATED WITH AUTO OIL HEAT

THIS RESIDENCE IS PRICED WELL BELOW REPLACEMENT VALUE AT ONLY $18,900
DICK JAMES, 385-2481

RAINBOW ST.
EXTRA LARGE LOT
$10,200 (TERMS)

Situated on a QUIET STREET and close to everything and situated on a 67x147 lot. Nice Living with fireplace. 2 Bedrooms, large Electric Kitchen, utility room, part Basement and attached garage. Heating is electric. See this one soon by calling
BRUCE COLEGRAVE, 385-2481

DO YOU LOVE TO ENTERTAIN?

Then this would be your choice. You will greet your guests in the entrance (with slate floors) and then lead them to the LR and DR with floor-to-ceiling fireplace and fawn colored W/W carpeting. Show them your 2 good-sized bedrooms and conservatory. Then take them downstairs in the full basement with roughed-in rec. room with fireplace. It's all heated with O-O-M furnace. Elec HW, completely insulated and with carport. All this for only $26,950. Call NOW, PRIVATE. The Simcoes. 385-3111.

HOUSE FOR SALE, 4 YRS OLD. Just like new. 2 bedrooms, full basement. Close to school, bus and store. $18,500. 385-0896.

150 HOUSES FOR SALE

PEMBERTON HOLMES
1002 GOV'T
384-8126
"SINCE 1887"
50 COLOR PHOTO WINDOW DISPLAY

416 JOHN STREET

Older 3-bedroom home — zoned heavy industrial — value in land. Call MR. SOUTHWARD, 384-8126.

SPACIOUS
GRACIOUS WITH
OLD WORLD CHARM

If you are a family man seeking seclusion, safety, and enough space to bring up your growing family, this you MUST see. Close to schools, bus and shopping, beneath the OAKS in the popular HIGH COOK area. The floor plan gives you:—
4 bedrooms and den, 14x22 living room, separate dining room, large kitchen with space for informal meals.
Large playroom, sundecks, swimming pool, garage and parking for 3 CARS.
In beautiful condition and priced at only
$23,900
384-8126 MR. GREENE 385-0795

HANDYMAN'S SPECIAL
CLOSE TO CITY
4 OR 5 BEDROOMS
PRICE $12,900

Drive by 1315 Camosum Street and look at the possibilities. Over 1,600 sq. ft. of living area, 2 bathrooms, new oil automatic heat, rewired and plumbed. Requires some redecorating and minor repairs. Ideal for the "do it yourself" handyman. For further particulars call
384-8126 TED PARTRIDGE 382-8305

SUBURBAN LIVING

ONLY $20,900
"PASTORAL VIEW"
We invite your early inspection of this 3-year-old, 3-bedroom, modern bungalow situated on a high view lot, nicely landscaped, full fenced with large rear patio and sundeck. Kitchen is equipped with Moffat built-ins, fan, and beautiful Senwood cabinets. Large living room with attractive raised cantilever fireplace, L-shape dining room. Full basement has well-finished rumpus room, cold room and workshop. Low interest — CMHC mortgage transferable. For further details please phone CLIFF ANDERSON 384-8126 or 477-3994.

NOW $16,950
LANGFORD
POST and BEAM

Brand new 3 bedrooms or 2 and den. This unique home with a full high daylight basement for potential development. Large carport with sundeck — also has a combination (in-line) living room and dining room 30 feet long — lot is 58x130.
384-8126 O. ERIC DAY 383-8727

EXCELLENT HOME
NEAR OAK BAY

This is an extra spacious well located bungalow on a good size lot, close to all facilities. Large living room with dining room in-line. 3 bedrooms, plus a den which could be fourth bedroom. Master bedroom with 2-pce. bath en suite. Beautiful kitchen with large nook. Two car garage.
Full Price $25,500
Call today
384-8126 WALTER CHECK 658-5687

BIG and BEAUTIFUL

To the EXECUTIVE, DOCTOR or LAWYER who seeks quiet tranquility away from the confining atmosphere of city living. This home will interest you. High location with a SEA VIEW over CORDOVA BAY. It's a custom built home of unique design and completely finished from the ground up. The ground floor offers entertainment centre off the spacious foyer, cloakroom, den with fireplace and bar, spacious recreation room. There is also a lovely guest room with private bathroom, a luxuriously carpeted staircase leads to 3 bedrooms, 2 bathrooms, a huge living-dining room combination, and a beautiful sunny kitchen. Over 2,500 sq. ft. of luxury living space, for
$42,500
$16,000 down, balance at 7% — $150 monthly. For full information on this unusual home, call
384-8126 MR. GREENE 385-0795

JOHNSTON & CO. LTD.
Realtors
Established 1903
1306 Broad Street 385-2471

LANGFORD
—CUSTOM BUILT
—2 BEDROOMS
—LOVELY LIVING ROOM
—WOMAN'S DREAM KITCHEN
—HARDWOOD FLOORS THRUOUT
—DOUBLE GARAGE OR WORKSHOP
—SECLUDED PATIO
—TRY $2,000 DN. ON FULL PRICE $14,500
CALL
COLIN MUNRO
385-2471

WATERFRONT DUPLEX

Tie up your boat in the backyard! SPACIOUS main floor has 26'x15' LR with lovely FP. Two BRs plus den. Bright kitchen with dining area overlooking the water, handy utility room. Upper suite is COMPLETELY FURNISHED. Rents for $100. This CHARMING older building is in good condtion with basement, oil heat, rewired, copper piping, new roof. SEPARATE entrances, meters and H.W. tanks. Treed lot. Clear title. MOVE IN TODAY! Asking $19,900. Call LEO VAN DYK 385-2471 (anytime).

SxS DUPLEX
FAIRFIELD

Lovely area within walking distance to City and Beacon Hill Park. Two bedrooms, dining and living rooms with oak floors, fireplace, utility, oil hot water heat each side. Separate meters. An excellent holding property in addition to a first-class rental. Good size lot beautifully landscaped. Double garage, cablevision. Price $23,900 good terms. MRS. WEBB 385-2471, res. 477-3095.

SUBURBAN RANCHER

Quiet, neighbourhood, quality surrounding properties. Wonderful for people who find it difficult to manage steps and long walks to the bus. A perfect floor plan comprising spacious living room with fireplace, separate dining room, delightful kitchen with breakfast bar, separate utility room, tiled bathroom, den and two bedrooms. Large carport, "no slopes to contend with", extra trailer pad and wide driveway, attached storage room. Fully insulated and quality automatic oil furnace to insure low cost comfort. Early possession can be arranged. A quick sale is sure to take place at $16,300. Terms available. Call SIMON FLETT 385-2471 (anytime).

REAL VALUE FOR
$17,500

2 years old. 3 bedrooms and full basement. A quiet street just dandy for children.
Phone
ANNIE MAY CLARKSON
386-3585
METROPOLITAN REALTY LTD.

WATERFRONT HOME PORTAGE Inlet. 137 Kingham Place. 479-5610.

150 HOUSES FOR SALE

BROWN BROS. AGENCIES LTD.
1125 Blanshard Street
385-8771 anytime

DRIVE BY
2846 GRAHAM STREET

This 4-bedroom bungalow also contains a living room with fireplace, family electric kitchen, 3-pce. bathroom, basement, and OOM heat. It is priced for immediate sale at only $8,950. Please call Ted Graves at 385-8771 anytime.

LOVELY FAMILY HOME
ON 1½ ACRES
THREE GREENHOUSES

A REAL BUY. This home consists of large living-room 15x22, two large bedrooms, a real FAMILY KITCHEN 9.9x14.4 with large dining area off 9.9x15, four pce. vanity bathroom, large utility room, garage which could very easily be finished as a third bedroom as there is a double carport, basement, automatic oil heating (package unit). This is a real long low rancher with only a step to the front door, situated on 1½ acres. A place to supplement your income by growing tomatoes etc. A good down payment required with balance to owner on easy terms. Full price $24,500. Please contact Mr. Lawson at 385-8771 anytime.

COOK-FINLAYSON

Drive by 1325 Merritt Street. This 2-bedroom bungalow is delightfully well kept up. It also contains a nice living room, large electric kitchen, and full basement with oil-hot-water heat. There is a very nice garden and separate garage. The full price with terms is just $11,500. Please call Ted Graves — 385-8771 — anytime.

UPLANDS BORDER

Attractive three-bedroom residence just outside the Uplands gates in the popular Cadboro Bay area. Spacious accommodation and tremendous sea views from the combination living-room, dining room and five-star kitchen. This home is situated on a beatifully landscaped lot with a spring-fed pool as an added attraction. Close to bus, store and school. Ideal for either the retired or family man.
Full price with terms, $28,500
Mr. Lawson or Mr. Murray, 385-8771 anytime

MAYFAIR REALTY LTD.
Woodward's Mayfair Centre
3155 Douglas St. 386-2935

COUNTRY LIFE

Across the road is a forest and beyond that a lake. The lot is 75x150, landscaped, fenced, with patio and carport. The house has full basement, three bedrooms and large living room all with gleaming HW floors, and the kitchen is big and bright. 8-mile circle. $19,000, $5,000 down, and trades accepted. MOVE IN QUICK, ALF PORCHER, 384-5823, 386-2955.

MILLSTREAM RD.

2 cottages situated on ONE ACRE of choice land, presently rented for $85 per month. Asking $8,950. Full price OPEN TO REASONABLE OFFERS AND TRADE. Call LOU BLOOMFIELD, 386-2955 or 382-8536 res.

HAVE YOU EVERYTHING BUT MONEY?

this house has an old C and W furnace, needs paint and is in a light industrial zone. IT DOES HAVE THREE BEDROOMS, LR, kitchen, and a dining room with separate entrance and could be rented. ONLY $1,000 down, $90 per month. Call ALF PORCHER, 384-5823, 386-2955.

A. BERNARD & CO. LTD.
FORT AND BROAD STREETS.
384-9335
DAY OR NIGHT

LAKEHILL AREA

Hidden behind tall oaks in a secluded corner. This home is neat and clean as a pin, all newly painted inside and out. Large L.R., D.R. kitchen, 3 bedrooms, 4 pce. bathroom, double carport, room for in-law suite, OOM heat, aluminum windows, schools nearby.
$27,500
Mr. Jeffrey, 384-8335, 477-1551

JUST LISTED
3 BEDRMS. — FULL BSMT.
MAPLEWOOD-DERBY RD.

Sparkling clean, built approx. 10 yrs., large liv. rm. with open fireplace, spacious arborite kitchen with dining area, 3 bright bedrms., long oak and oak parquet flooring 4-pce. modern bath. Full high b sement contains auto. oil furnace, 4th bedroom (or play room) laundry and garage. Listed at $16,900 with substantial down payment. Exclusive. Mr. Seeber, 384-9335, res. 385-2875.

NO STEPS
ATTRACTIVE

2-bedroom, well-built, sturdy, and attractive home. Nice yard, fruit trees, quiet street. Approx 12 yrs. old. Shiny and clean, hardwood floors throughout. $12,500 with terms.
Mr. Bitterman, 384-9333.

TOWN & COUNTRY REALTY LIMITED
3617 Douglas St.
382-7276

NEW HOME IN NEW AREA

Fully landscaped and fenced 3 bedroom house with family room and full basement. Many extras. Reduced to $24,000 for quick sale. Drive by 3357 Painter Rd., and call Bert Ralph or Bob Long, 382-7276.

NEW LISTING
HIGH RICHMOND AREA

GRACIOUS WELL KEPT HOME. Featuring exceptionally spacious Living Room, Dining Room, Kitchen with Nook, 2 Master Bedrooms, High Basement with 2 rooms and drive-in garage. Oilomatic Hot Water Heat throughout. Situated on large landscaped lot with seclusion. A truly fine family home. Price $21,900.
For inspection to view phone 384-8827 anytime
S. HARGRAVE REALTOR

"LOW DOWNERS"
DIFFERENT AREAS
2-3 BEDROOMS

I have several 2 and 3 bedroom homes in various areas. If you have been THINKING OF A HOME OF YOUR OWN, now may be the time. Just a phone call away from ending rent money and beginning a home equity. MARIE MALBON at 478-6907 or 385-9741. Henderson Realty.

HOUSE, 4580 WEST SAANICH RD. Owner, 479-2430.

150 HOUSES FOR SALE

KER & STEPHENSON LIMITED
385-3411
SERVING VICTORIA FOR OVER 60 YEARS

OPEN HOUSE
2019 CASA MARCIA CRES.
GORDON HEAD
$24,950

New 3-bedroom home, ready for immediate occupancy. 1½ bathrooms, double carport, full basement roughed-in for extra accommodation. Appreciating area, close to new schools, university and Racquet Club. Open for inspection each afternoon 2 p.m. to 4:30 p.m.; evenings 7 p.m. to 9 p.m.
TUESDAY TO FRIDAY, UNTIL SOLD
D. Rayner or R. Fitzsimmons, 385-3411

$550 DOWN
4 bedrooms, close in, needs fixing. Opportunity for handy man. $6,850 full price. Fred Campbell, 382-4251, Rithet Agencies Ltd.

COMPLETELY RENOVATED 2-bedroom bungalow, basement. $10,500. $1,000 down, $85 month. Ph. 382-1869.

BY BUILDER
2041 San Raphael, off Longview. De-luxe, 3-bed, 1½ baths, full bsmt. $23,500. Postle Const. 477-3728.

QUALITY HOMES
385-8462 477-6611
J. McLAREN CONSTRUCTION LTD
CUSTOM-BUILT HOMES BY EXperienced craftsmen as low as $500 down. Trade-ins considered. Phone Mr. Roberts, 386-0269.

GORDON HEAD
New, large 4-bedroom, 2-storey some, 3 bathrooms, family room, double garage. By builder. 477-6183.

ESQUIMALT, PRIVATE, 5 BEDrooms, 8-yr.-old bungalow. 6 per cent mortgage. 632 Fernhill, 386-1730 eves.

151 COUNTRY HOMES AND PROPERTIES

CENTRAL SAANICH

Near new 3-bedroom home. Close to a nice beach in an area of all new homes. Fully modern cabinet kitchen with built-ins, carport, landscaped. New financing is available.

SIDNEY

Three bedroom, 3 years old, on sewer in new area. Existing N.H.A. 6¼ per cent Mortgage can be assumed. Possession 30 days or sooner.
Also several ½-acre lots available. For full information contact.
NATIONAL TRUST CO. LTD.
Real Estate Dept.
Alex Izatt, Res. 652-2133
Office 388-5451

NEW SUB-DIVISION

Have you seen the attractive view lots on Welch Road, in Central Saanich?
GORDON HULME LTD.
Serving the Peninsula
OPEN SATURDAYS
2444 Beacon Ave., Sidney 656-1154

SIDNEY REALTY LTD.
Specialists in retirement properties in Central and North Saanich. Ph. 656-2622 Sidney.

152 WATERFRONT PROPERTIES

SEAFRONTAGE
(Out Sidney Way)
EXECUTIVE BUNGALOW
1824 SQ. FT.
FULLY EQUIPPED!!

YES! This modern waterfront home is equipped with all of the expensive appliances one could wish for, and they are INCLUDED in the sale price. Washers and dryer, TV and freezer, fridge and range, you name it and it's probably there. The home has wall to wall throughout, and the VIEWS — There are fabulous. It's a LARGE HOME, 1824 sq. ft. PLUS a full, semi-developed basement. It's contemporary in a fashion, the last word in modern design.
ASKING $59,000
Please call MR. STOTHERS to view, 385-3411 or 658-5285 eves.
Ker and Stephenson Ltd.

WATERFRONT PARADISE

Nestled among STATELY FIRS, on 1 ACRE of beautifully MANICURED GROUNDS, with 100 FEET fronting on the beautiful Cowichan River, this IMMACULATE property is ideal for the hunter, fisherman or a business man's hideaway. The RUSTIC cabin complete with STONE FIREPLACE, and propane range, has a cedar SHAKE ROOF and buried cedar siding. There is also a matching cabin for wood storage with bunks. THIS IS A MUST SEE, at $7,900 with $2,000 DOWN.
ROY HINCHCLIFFE, 388-4271
J. H. Whittome & Co. Ltd., 706 Fort St.

—THETIS ISLAND—
WATERFRONT

14.93 acres with two 2-bedroom homes plus other buildings. Property extends from water newdeep 2 ferry wharfs right through the island to the harbor on the other side. Tremendous views with potential for estate or subdivision. Pictures can be seen at our office. Asking $38,500. Call Cliff Salmond or "Army" Armstrong at 385-1448.
GARDNER AGENCIES LTD.

VIEW ROYAL WATERFRONT EXTRA LOT
Attractive modern home, ideal quiet location on 1½ acres. Spacious living rm., full dining rm. with French doors opening on to charming patio; 3 bedrms., oil hot water heat. Magnificent views of sea and mountains; 265 ft. waterfrontage and deep moorage at all times. A once-in-a-lifetime opportunity. Price with terms, $40,000.
C. H. HOLLAND REAL ESTATE
620 View 385-0824 or 384-7650

SPECTACULAR

250 ft. of prime waterfront — as a matter of fact, I believe it is the best there is. Add to this a gracious 10-room older home, private boat dock, excellent water supply, seclusion and privacy. See it and make an offer. Phone MARIAN PRICE
388-4401 477-6394
Shirley Philps Homefinders Ltd.

ISLAND REFUGE
Secluded retirement. Modern home. Three scenic seaside acres. Perfect cove. Sheltered anchorage. Fishing. Swimming and a fine modern home. $28,000
GORDON SCHENCK
383-7174 382-6286
F. N. Cabeldu Ltd.

SHAWNIGAN
BEAUTIFUL PARK-LIKE WATERfront lots on West Arm. Sandy beach and deep water. 92 feet by 180 feet, nicely treed, gentle slope to water's edge.
P. G. JACKSON
631 FORT ST. 382-0852 ANYTIME

WATERFRONT HOME, PRIVATE beach—approximately 1 acre. Albert Head, 478-2431.

152 WATERFRONT PROPERTIES

SEAFRONT
WEST COAST RD.

Over 1,000 feet of superb ocean frontage with fine beaches and rocky promontories. Near Otter Point. Hydro services available. Parcel 1, $28,500; parcel 2, $18,000. Owner may consider subdividing. Large sign on property. Call Mr. Carpenter or Mr. Hope, 388-5355 anytime, B.C. LAND, 922 Gov't. St.

LANGFORD LAKE. IMMEDIATE possession. 3-bedroom home with privacy. Call 478-1934.

153 WANTED TO BUY HOUSES

COLONY REALTY NEEDS YOUR HOUSE NOW! ! ! Listed below are some of our buyers.

• • • •

Client has sold—must find waterfront home, Sooke way, before mid-October. Up to $30,000. Please call MRS. KNOX, 386-3231 or res. 388-5235.

• • • •

Young stereo enthusiasts need home with seclusion. BETTY SILVER, 386-3231 or 385-2885.

Up to 15-year-old home with in-law suite. BETTY SILVER, 386-3231 or 385-2885.

• • • •

Retiring farmer from Biggar, Sask., requires 2-3 bedroom home. Must be close to shops and bus. Has $10,000 cash down—wants $15,000 to $20,000 range. For fast action call FLO PELLING, 386-3231 or res. 384-2437.

• • • •

An elderly lady wants a wee home near bus and stores. Urgent for cash. Call URSULA LA LONDE, 386-3231 or 384-6758.

• • • •

Needed for retired prairie couple, no step bungalow. 2 BR. Cash to $12,000. Call JEAN HICKEY, 386-3231 or 386-9358.

• • • •

Urgently needed for arthritic client — 3-bedrm., ranch-style home on level lot. Call JEAN HICKEY, 386-9358 or 386-3231.

• • • •

URGENTLY need a four and a five-bedroom home to $30,000. Please call WANDA STARR, 386-3231 anytime.

• • • •

Do you have a 2-bedrm. home in BURNSIDE AREA you wish to sell quickly? Full price $8,000 cash. If so, call right now IRENE DALZIEL, 384-8692 or 386-3231.

• • • •

3-bedroom, full basement, $16-$18,000. Call now IRENE DALZIEL, 384-8692 or 386-3231.

• • • •

CALL COLONY NOW! 386-3231

WHERE THE ACTION IS

If you are putting your home on the market and you wish fast action while obtaining top market value CONSIDER THIS—I have been instrumental in the sale of 21 homes since July 20th and still have a number of anxious clients waiting to buy. I require for immediate listing the following:

1. 3-4 bedroom or 3 bedroom and den, approx. $20,000.
2. 3 bedroom, full basement, Saanich Peninsula suitable for V.L.A. to $18,000.
3. 3 bedroom, full basement, Colwood or View Royal area. Must have view. To $25,000.
4. 5 buyers for good 2-3 bedroom bungalows from $10,000 to $16,000. ALL DISTRICTS.

The market is good and houses are moving so for prompt action call me right now. W. A. (BILL) HODGSON, 386-3231 or residence 385-8563. COLONY REALTY LTD.

I HAVE SEVERAL PEOPLE WHO were disappointed in not being able to get the lovely home which I recently sold in Cadboro Bay, but after all there can be only one purchaser. Have you a nice, fairly modern home in this or a similar area for sale in the $30,000 range? I would be most happy to hear from you.
MR. STOTHERS OF:
Ker and Stephenson.

IF it carries its age with ELEGANCE, is in the Fairfield area with 4 bedrooms, very few steps and in good repair, we have a purchaser willing to pay $20,000 to $23,000.
Call Mr. Jeffrey, 477-1551
A. BERNARD & CO. LTD.
655 Fort St. 384-9335

NEED A SPECIALIST?

I specialize in home sales and will make every effort to get the top price for your home. Call right now for a free market evaluation. JOYCE MILLER, 386-3231 or 477-6161. COLONY REALTY LTD.

WINNIPEG COUPLE
2 CHILDREN

Desire country home large lot or acreage up to $20,000. CASH deal. Possession mid-October. Please phone Mr. Betts, 384-9318, 384-2498. C. N. Montague Co.

ROCKHEIGHTS

or some equally quiet neighborhood is where our buyer needs a three bedroom home in good repair. Up to $25,000. Alf PORCHER, 386-2955, 384-5823. Maytair Realty Ltd.

UPLANDS

4 bedrooms a must, around $40,000, for cash client. Please call MRS. MARQUIS, 388-5155 anytime.
Commonwealth Trust Co.
623 Yates St.

URGENT REQUEST

2-BR homes in any good district, cash clients. Immediate appraisal, $14-$17,500 range. Please call Ed Roberts 383-0696, Leo Pigert 385-5622, Office 385-8794. Clarke & Wallace Realty.

CASH IN A HURRY

I will buy your 2 or 3-bedroom home for immediate cash if it is suitable for rental purposes. For fast action call my agent, Mr. Bill Hodgson 386-3231 or res. 385-8563. Colony Realty Ltd.

I WILL BUY YOUR 2 OR 3-BEDroom home immediately for cash, if it's suitable for rental purposes. For fast action, call my agent, Ellwood Nault at Newstead Realty Ltd. 382-8117 anytime.

ALL CASH FOR 4-BEDROOM bungalow, large living room, fully developed basement. Uplands, Cadboro Bay, Ten Mile Point. Up to $55,000. Please ask for Doug Dickie Agencies Ltd., 919 Fort St. 382-4312.

SASK. COUPLE WILL BUY 4-room house for cash. Consider complete with furniture, garden tools, etc. Must be near bus. 384-9827 anytime. S. Hargrave Realtor.

WE BUY HOMES
Call 388-5212
RIGHT AWAY FOR A QUICK EFFICIENT EVALUATION
G. V. Rental Home Buyers Ltd.

PLASTERER WANTS ANY HOUSE needing repairs, price no object, any district. Quadra Realty Ltd., 385-1431.

WANTED—OLDER HOMES NEEDing repairs between $6,000 and $10,000. Olympic Homes Ltd., Don Butler Office 386-8385 Res. 477-8220.

HOUSE WITH ACREAGE, UP TO $18,000 cash. 385-7082.

153 WANTED TO BUY HOUSES

THINKING OF SELLING AND MOVING TO AN APARTMENT?

Then call "The Simcoes" and we will explain how YOU can transfer part of your equity into prepaid rent and BALANCE IN CASH. Call 385-3111.

THERE'S
NO SPEED LIMIT

When you sell your home through Multiple Listing. It's the jetfast way to sell—and also the way to get most money for your property. Think modern — go Multiple — get more money—faster! If you want to see speedy action, call any Realtor and say "List Multiple, please." Victoria Real Estate Board.

WANT A FAST SALE?
Greater Victoria Rental Home Buyers Ltd. will buy your home for CASH—Call 388-5212 and talk it over.

PRIVATE PARTY HAS $2,000 down on 2-3 bedroom home. Up to 20 years. 385-6290.

WANTED HOUSE, $1,000 DOWN payment. 479-6253 evenings.

154 PROPERTY FOR SALE

LOTS
Good Selection of View Lots and Acreage Now Available
BRENTWOOD
Properties Ltd.
7183 WEST SAANICH RD.
652-1141

BUILDING LOTS
$200 DOWN $25 PER WEEK
MELVILLE PARK
—Located in Sidney, across from Rest Haven Hospital
—148 lots — 70' to 75' frontages.
—NHA approved, 7¼ per cent mortgage available
—Paved roads, curbs, sewers, storm drains
—Controlled building. Protected investment.
Open House SUNDAY, 1-5 p.m.
SLEGG BROTHERS
Lumber Ltd.
P. Polet: 479-7151 Res. 652-1497

Park Subdivision
East Landsend Rd.
Level ½-Acre Lots
Cleared To Build
Percol. Test Appr.
Municipal Water
Salem Sea Site—384-3232

LOOK!
GORDON HEAD!
1 LOT LEFT!

DRIVE TO THE TOP OF ASH RD. AND SEE THIS LOVELY LOT! SOME TREES! DELIGHTFUL VIEW! 80'x120', WILL BUILD TO SUIT YOU! GOOD CONVENTIONAL MORTGAGE AVAILABLE! DEAL DIRECT WITH FRASER CONSTRUCTION LTD.
CALL LES WARDLE 386-8658, OFFICE 382-8255.

RICHARDSON—
FOUL BAY RD.

A pretty white stucco bungalow on 3 SEWERED LOTS in this highly desirable residential area. BUILDER'S OPPORTUNITY or an excellent investment for an individual.
Offered at $29,500,
for complete parcel. For details call
384-8126 MR. GREENE 385-0795
PEMBERTON HOMES LTD.

SPECTACULAR VIEWS
OVER 3½ ACRES

230 ft. frontage on Spring Road. 685 ft. deep with outstanding views over entire south Saanich and Victoria area. Sloping land. Native trees. On city power and water. Top buy at $8750. Please call Mr. Pearce, 385-8771 or res. 386-3808 anytime.
BROWN BROS. AGENCIES LTD.
1125 Blanshard Street

2 ACRES
SEAFRONT

2 choice building lots near University. Mostly cleared and level. Asking $13,000 and $14,500 each lot. Call Jay Rogers 385-8741 anytime, Res. 477-4569. Henderson Realty.

SIDNEY
Cleared, level, corner bldg. lots on water, sewer. Unobstructed view of Roberts Bay. 50 yds. to fishing, swimming, boating.
ADELINE NICHOL, 388-4401
Shirley Philips' Homefinders Ltd.

BUILDING LOTS
NHA approved. On sewer. Paved cul-de-sac. For more information. Phone 479-2076.
PHELPS CONSTRUCTION

TEN MILE POINT LOT. POSSIBLY THE LOWEST PRICED LOT AVAILABLE IN THE AREA AT $7,000. DON TREGEAR, 477-1855. UNIVERSITY REALTY LTD.

LARGE LOT, 75' X 174', SEWER and storm drain, Gordon Head district. 477-2147.

$500 DOWN. 1¼ ACRES, $2,100. Treed, 7-mile circle. 384-1348.

LARGE COLWOOD LOTS. TREES, near new high school, 478-2635.

155 PROPERTY WANTED

APARTMENT SITE—
Cadboro Bay Road

20-24 Suites. Phone FRANK BUTLER 479-7377 or PEMBERTON, HOLMES LTD. 384-8124, 1002 Government Street.

CASH FOR YOUR ACREAGE AND LOTS
We want to build on them. We mean business!
Kasapi Construction Co. Ltd.
Phone 386-6191 Anytime

6 TO 10 ACRES SAANICH LOT required urgently. Please call MRS. KNOX, 386-3231, COLONY REALTY, or 388-5235.

WE WANT AN APARTMENT SITE CLOSE IN. WE PAY CASH. KASAPI CONSTRUCTION CO., LTD., 386-6191.

Lots or Acreage in Any Area
Vickery & Sons Ltd.
385-1285 382-2613

WANTED BY OLDER COUPLE, small lot in Oak Bay. Price must be reasonable. Private. 385-4967.

CASH NOW FOR LOTS
Gilmour Const., 477-1606

BARGAINS
in
CARS
See
Classification
100
in
Today's
Classified

156 ACREAGE FOR SALE AND WANTED

10 ACRES — NORTH SAANICH
Part of the "Matson Farm" described in this week's "Islander." Most desirable property on Glamorgan Rd., near the racetrack. Mostly cleared but a few trees to make an ideal homesite or holding property.
Full Price $22,500
Owner may consider selling in 5-acre parcels at $12,500 each.
S. W. ANDERSON
384-8328 Res. 382-8917

43 ACRES
NORTH SAANICH

Suitable for sub-division. Level, cleared land. Municipal water supply. 6-room older type home with oil heat. Large dairy barn, machine sheds, etc. $69,000.
ROY E. HILLS, 385-6741
Northwestern Securities Ltd.

9.13 ACRES
GOLDSTREAM DISTRICT

Rich bottom land, trees and open pasture. Year round trout stream assuring unlimited water supply. Call Leach and Sparks Ltd. for price, terms and location.
383-4117

20 ACRES JUST ¼ MILE FROM PROSPECT LAKE AND GOLF COURSE. CAN BE BOUGHT AS TWO SEPARATE 10 ACRE PARCELS — FRONTAGE ON TWO ROADS—FULL ASKING PRICE: JUST $22,000 WITH TERMS AVAILABLE. CALL BYRON BISHOP AT 388-7219 OR 385-7761—24 HOUR SERVICE.

CAN YOU BEAT IT?

60 acres of paricitke land fronting and beautiful Sooke River. Modern 2-bedroom home. Excellent hunting and fishing. May take home in trade OR sell at $32,000. Call TERRY LAING, 385-6741 or 385-9664. Northwestern Securities Ltd.

PROSPECT LAKE DISTRICT
Ten acres plus on Old West Road. High treed area with view. Bargain at $12,500. Terms. Call Mr. Hamilton 385-8583. F. N. Cabeldu Ltd. 1212 Broad.

85 ACRES PARTIALLY SUBDIVIDED land in Saanich Peninsula. Terms at $41,500. Call K. Wright, 382-9409, 382-9145. Victoria Realty Ltd.

ACREAGE FOR SALE?
Large or small, with or without home. Building lots, etc. Call GEORGE CHAN, the Specialist in Land. 386-2955. Mayfair Realty Ltd.

ACREAGE WANTED WITHIN 45 minutes from Victoria. Waterfront or view preferred. Up to $30,000. 385-4237.

2 MILES FROM SOOKE. 129 acres formerly farmed. Suitable for subdivision. $65,000. P.O. Box 734, Victoria.

CASH FOR ACREAGE ADJACENT to sewer. Kasapi Const., 386-6191.

157 COMMERCIAL PROPERTIES

DOWNTOWN BUILDING

Situated on one of the city's main streets. A good solid 3-storey building with full high basement. Modern store front, separate entrance to upper levels. Approx. 3,000 sq. ft. on each floor. Lane at rear. Vacant possession to purchaser. An excellent opportunity to own your own building in developing area. Exceptionally good buy at only $43,500. Call GEORGE CHAN, 386-2955 or 382-9416.
MAYFAIR REALTY LTD.

APARTMENT SITE
Corner lot with terrific sea view; includes plans for 9 suites. Full price only $11,000. Please phone Vic Wilson 385-6331 or 384-3400.
Wilson-Purches & Associates Ltd.
Suite 255, 702 Fort St.

ATTENTION DOCTORS AND SOLICITORS
Yates St., 240' frontage by 120' deep. Zoned for apartments and commercial. Price $85,000. Miss Preston, 384-9318, 386-2642. C. N. Montague Co.

SIX RENTALS
obtained from the commercial building located near large Safeway. No Vacancies. 18 yrs. old. Good condition. Suites and stores. Price $35,000. Terms available. Apply Mr. J. Burridge, F. N. Cabeldu Ltd. 383-7174.

158 FARMS FOR SALE AND WANTED

DUNCAN—COWICHAN
DAIRY FARM

Over 97 acres of choice dairy land. Spring fed water supply, irrigation equipment, etc. 2 houses, large hip roof barn, loft filled with hay for the winter. Good milk quota. 40 milk cows plus numerous other cattle and registered bull. Price includes stock, land, buildings, machinery, etc. Must be sold due to illness. $78,500. Aprox. $16,000 down will handle.

COURTENAY
DAIRY FARM

Going concern, price includes 55.30 acres of land, all fenced. All cleared except 2 acres. House and farm buildings, registered Holstein dairy herd, all machinery and equipment as per inventory. Real good milk quota. $64,000.
PHONE ROY E. HILLS, 385-6741
Northwestern Securities Ltd.
909 Government St., Victoria

DIVERSIFIED RANCH
Cattle, vegetables, fruit. Pulp timber. Rich warm river valley, sub-irrigated. No wind. 5,000 acres in one block. 1,362 deeded, rest lease. Grazing permit additional. Feed over 100 cows now. Potential over 500. More growing corn. 30 minutes to town but secluded. Make beautiful dude ranch. $155,000 including machinery, cattle. Sheltered Valley Ranch, Box 115, Quesnel, B.C.

DAIRY FARMS
Choice of 3 excellent farms complete with stock, milk quotas and machinery. Asking (1) $42,000, (2) $64,000, (3) $87,000. On terms. For appointment to view contact JACK BAILEY at 746-4411 or evenings 746-6589. Northwestern Securities Ltd.

COMMERCIAL BUILDING
Housing beauty salon and barber shop. GOOD REVENUE. $18,000. 479-5172.

159 GULF ISLANDS PROPERTIES

SALT SPRING ISLAND

1 ac

Victoria Daily Times

VICTORIA, B.C., WEDNESDAY, SEPTEMBER 6, 1967--PAGE 21

CITY HALL ARCHIVIST Ainslie Helmcken is looking for a stand-up shot of Frank Slavin, last of the bare-knuckle fighters for his sports personalities display at City Hall. Mr. Helmcken has collected dozens of photographs of leading Victoria athletes famous in the city between 1865 and 1914. But to date the famous Frank Slavin rigged for the ring has avoided him. The photographs go on display later this month in the main lobby of City Hall. The sports gallery will be the first of a series of photographic displays depicting life early in the city in all its many phases. (Times Photo.)

THEY WANT TOURISTS TOO

Virgin Islanders Seek Investors

Canadian investment for the British Virgin Islands tourist industry is being sought in an eight-day visit by the territory's chief minister.

As part of the islands' program to develop interest in tourism there, the Hon. H. Lavity Stoutt made a one-day visit to Victoria Tuesday in which he paid his respects to Lieutenant-Governor G. R. Pearkes, Premier Bennett and other officials.

A spokesman in the minister's party said the Canadian tour was in line with the territory's first year of independent constitution.

But since the islands are not financially or economically independent there is interest in private development in the field of tourism.

GOOD RESPONSE

The assistant said that so far there had been very friendly response and "tremendous interest" by Canadians.

"We are both in the same hemisphere and we are both members of the Commonwealth," he observed.

The islands number around 40, containing a total 60 square miles and a population of 9,000.

Columbus named them after St. Ursula and her 11,000 virgins during his second voyage of discovery in 1493.

The Spanish named the main island of Tortola — for turtle doves — whose main centre is Road-Town.

The Virgins became a haven for buccaneers ("fifteen men on a dead man's chest, yo-ho-ho and a bottle of rum") and Dead Man's Cay is where Blackbeard marooned a group of mutineers.

British forces routed the buccaneers, the French took over and the British recaptured the islands in 1672 in a series of colorful historic episodes that have helped to build a past upon which a tourist industry may thrive.

Sir Francis Drake in 1585 sailed through the channel now bearing his name to enter the Caribbean from the Atlantic.

It was not long before cotton, sugar, rum, molasses, lime juice, ginger, coffee, turtle shell and mahogany became staples of the economy and by 1774 the first assembly was named.

"I LETTSOM"

One of the more famous islanders was John Coakley Lettsom, born on Jost Van Dyke island in 1744, who became a Quaker physician, writer, poet and philanthropist, the founder of the London Medical Society.

Of himself, he wrote:

"I, John Lettsom
Blisters, bleeds and sweats 'em
If, after tha', they please to die,
I, John Lettsom."

Mr. Stoutt heads a strong majority government under the new constitution which became effective this year under administration of a seven-man legislative council.

Police Hold Two After Cache Found in Woods

Tire Tracks Followed By Officers

By TED GASKELL

Two Saanich policemen followed fresh tire tracks into the wooded area near Beaver Lake at about 6 a.m. today and recovered $3,000 worth of stolen goods.

The articles had been stolen just two hours earlier from two city stores.

Still missing is $345 in cash taken in the same robbery.

Constables David Richardson and Don Russell were on routine patrol when they saw the tracks.

THREE SLEEPING

About 400 yards away from the stolen goods they found a stolen car and not far from that three young persons were sleeping in another car.

A juvenile was released; a 19-year-old girl is charged with vagrancy and a 19-year-old youth is charged with possession of a sawn-off rifle found under the seat of the car.

The stolen property came from a Marshall-Wells store in the Fairfield Plaza and from the Variety Shop-Post Office in the same centre.

The money was taken from a wooden cash box in the post office section of the store.

Stolen property recovered included two television sets, a number of power tools, seven radios, a toaster, steam iron, hunting knives and fishing tackle, all from Marshall-Wells.

30 WATCHES

Also recovered were more than 30 watches taken from the variety store. Later this morning a set of car keys was found in the area.

The robbery occurred between 3:30 and 4 a.m., according to city police who said people in the vicinity heard noises.

Thieves apparently went into the variety store using tools taken from the hardware store.

City and Saanich police are working on the investigation.

Six sheets of fibreboard, a lead melting pot and four sheets of plywood were taken from a construction site at 562 Simcoe Wednesday evening.

Thieves also entered Day's Spring Works at 628 Discovery Street and stole 12 blank cheques.

FORREST L. SHAW
... leading citizen

FORMER SOLICITOR DIES AT 77

Forrest L. Shaw, a former city solicitor and ex-B.C. Power Commission member, died here today at 77.

Mr. Shaw was for many years a key person in community projects in the Victoria area.

Although his parents were Canadian, Mr. Shaw was born in the United States. His parents returned to Canada when he was two years old, and he lived in Manitoba and Alberta until coming west in 1901.

Mr. Shaw was wounded in action with the 7th Battalion during the First World War, and after the war was called to the B.C. Bar in Victoria.

ONE OF FIRST

He practised law for many years and was appointed city solicitor in 1938. He was one of the first B.C. power commissioners, and served on many other boards and committees including the Victoria Rehabilitation Council, the Navy League, and the committee organizing Kiwanis Village.

Mr. Shaw was a past president of several organizations including the Victoria Kiwanis Club, the Canadian Club of Victoria and the Vancouver Island Division of the Navy League of Canada.

The latter position was held by Mr. Shaw for 10 years.

Mr. Shaw could trace his family history back to the year 1405 and the founder of the family, Shaw Mor.

GOVERNOR

One of his ancestors, Alexander Shaw, was present at the capture of Quebec in 1759 and later became the lieutenant-governor of the Isle of Man.

As the Liberal candidate in the 1960 provincial election Mr. Shaw forecast the eventual takeover of B.C. Electric by the provincial government.

During his campaign he stated that a Liberal provincial government would one day take over the private power corporation.

For his work as chairman of the Citizens' Rehabilitation Council of Greater Victoria Mr. Shaw was named in the King's Honor List of 1946 and awarded the Order of the British Empire.

He is survived by the widow Edna, two daughters, Mrs. W. R. Baragar and Mrs. J. C. Milton and a sister, Lily.

Funeral arrangements will be announced Thursday.

Manager Denies Builders Defy Licencing Laws

'Give Us Names' Union Man Told

Charges that hundreds of contractors and sub-contractors are operating in Victoria without trades licences were denied this morning by city manager Dennis Young.

John Schibli, secretary of the Vancouver Island Building and Construction Trades Council, made the charge in a letter to Victoria city council.

Mr. Schibli stated that following an extensive survey of Greater Victoria it was discovered that only a small percentage of contractors were licenced in the municipalities in which they operated.

"It was established that out of virtually hundreds of contractors and sub-contractors engaged in the house construction industry, only a small percentage are licenced in all the municipalities in whose bounds they operate," the letter stated.

"We cannot fail but be amazed that this guaranteed and ready source of revenue is so casually neglected by your municipality while at the same time you are forced to annually increase the mill rate to meet an ever-rising budget."

INFORM US

Mr. Young's response to the charge was terse.

"If anyone has any knowledge of a business operating in Victoria without a business licence they should let us know the name of the firm immediately so that we rectify the situation," he said.

"What Mr. Schibli says may be true in other municipalities, I don't know. But it isn't true in Victoria."

In his letter Mr. Schibli also called for tighter control over the issuance of licences to protect the taxpayer.

"The indiscriminate granting of such licences is leading into a general decline in the quality of construction both resulting deterioration of whole areas and eventual loss of tax revenue to the municipality," the letter stated.

"Trades licences are not a control device," answered Mr. Young. "They are chiefly a revenue producing system. And we expect a degree of policing from within the industry concerned."

No Reason Seen For Sewer Fret

Campbell Soothes Aldermen On Definition of Treatment

Municipal Affairs Minister Dan Campbell said this morning municipalities should not be unduly alarmed at the prospect of building sewerage treatment plants.

He was answering fears expressed Tuesday by Victoria council members that government insistence on treatment plants could create an additional $21 million burden for taxpayers.

"The definition of 'treatment' depends on whatever impact raw sewage has on the water into which it is going. It is a question of quality control.

"The municipalities will do whatever is necessary to maintain quality control of water."

He said it will be necessary to examine the existing methods of disposal to see whether they are detrimental to water quality.

No one is in a position yet to determine whether heavy costs would be involved, he said.

"This is a matter for engineers."

Referring to the capital region sewage study completed recently, the minister said it is a "particularly good one. If the area were to follow its recommendations in sequence, I don't think there will be any sewage problem in Greater Victoria."

He said the report contains timing estimates for construction of sewerage systems which are "quite valid up to 1985 and beyond."

City engineer James Garnett announced the $21 million tag Tuesday when he reported to the public works committee on future plans for the city's sewerage disposal system.

Present and future plans for Clover Point, Macaulay Point and McMicking Point outfalls for disposing of sewage at sea will cost an estimated $6 to $7 million.

TRIPLED

"This would be tripled if treatment (prior to disposal) were insisted upon," said Mr. Garnett.

Two weeks ago Mr. Campbell announced that early in 1968 new powers would be given the Pollution Control Board to enforce higher standards of sewage collection, treatment and disposal.

The recently completed $75,000 sewerage survey for the entire Saanich Peninsula was based on sewage disposal via long outfalls into the sea.

Treatment plants were rejected as too costly by the engineering firm conducting the survey.

A special committee comprised of the city manager and the city engineer will seek a meeting with the minister and other senior government officials to ascertain just what provincial government thinking is on the matter.

Road Colic Cuts Class In Half

More than half the Port Renfrew High School students attending classes in Sooke failed to turn up today.

Reason: They were sick after the 85-mile round-trip Tuesday, the first day of school.

When Paul Miklenic, 45, who has operated the school bus for the past 10 years, set off from Port Renfrew Tuesday morning there were 42 children aboard.

20 SHOW

This morning only 20 showed up.

Said Mr. Miklenic, a night shift mechanic at Port Renfrew: "The other children apparently weren't feeling well.

"I'm not surprised after Tuesday. It made me feel ill.

"The road is a disgrace. There's hardly any grading left and it's full of potholes."

It is the only public road into the remote west coast community.

ACTION PROMISED

Said a department of highways official: "We are attending to grading immediately. It's been impossible to do anything during the dry weather. The grading won't take.

"Usually we try and have it done before school starts."

The students attend grades eight to 12 at Milne's Landing High.

Only school in Port Renfrew is for elementary children.

RAIN BRINGS EASIER WATER RESTRICTIONS

The rain was shortlived but it was sufficient to bring an easing of watering restrictions in Greater Victoria.

Water commissioner Ron Upward said this morning that overnight rain plus past conservation made the changes possible.

New hours for garden watering are from 8 a.m. to 2 p.m., and from 6 p.m. to 11 p.m. Odd-numbered houses still water on odd-numbered and even on even-numbered dates.

The new hours were stated incorrectly in the morning newspaper.

The old hours were 6 a.m. to noon and 8 p.m. to midnight.

"The new hours will be slightly easier on people," said Mr. Upward.

Poor Season Recorded By Whalers

The British Columbia whaling fleet has finished its 1967 season which has been regarded as one of the poorest on record.

Total catch of all species was 496 compared to 651 last year. The total included 103 Fin whales, 304 Sperm and 89 Sei.

The early season was encouraging with a catch of 147 in April but catches declined during the summer. The Sei catch showed the heaviest decline, dropping from 350 a year ago.

MARKET WOES

The industry also suffered by a depressed oil market and a poor market for mink feed. The only market to hold was frozen whale meat for edible purposes.

Under an international agreement, the big Blue whales and Humpbacks were protected during the season.

The five whaling ships owned by Western Canada Whaling Co. operated out of Quatsino Sound on the west coast of Vancouver Island. Their catches were curtailed by stiff competition from Russian and Japanese fleets which are accompanied by factory ships.

$218 Smash

A man who threw an empty wine bottle through the Government Street liquor store window was fined $50 in central court this morning and ordered to make restitution of $168 for the plate glass window.

Robert J. Cameron, 55, of 550 Johnson, admitted causing wilful damage. Police said the accused had been drinking but was not intoxicated.

Merger Vote In October On Peninsula

By HUMPHRY DAVY

A vote on amalgamation at the end of October or early November looms for residents of North Saanich and Sidney.

The vote is expected to follow a report on the pros and cons of amalgamation being prepared by the Stevenson-Kellog Co. of Vancouver.

The two councils last month engaged the company to study all aspects of amalgamation, including the advantages of remaining as separate municipalities.

REPORT TUESDAY

An interim report on the study will be made to both councils on Tuesday.

Municipal officials feel that a vote will be called before the December elections, possibly at the end of October.

North Saanich Reeve J. B. Cumming said if the vote is in favor of amalgamation he will press for the gradual integration of the administration services.

THREE YEARS

"I would not be opposed to electing a single council immediately for the two areas," he said. "But I feel the administration services should be integrated gradually—over a period of three to five years."

Amalgamation would ease the problem of long-range planning for the north end of the Saanich peninsula.

It would mean that Sidney would remain the sole, integrated commercial area for the enlarged municipality. North Saanich would remain largely residential.

Garbage Burning Still Allowed; Permits Needed

Burning of garbage is still permitted in the Greater Victoria area providing precautions are taken and permits have been issued.

In Oak Bay, Victoria and Saanich, garbage may be burned in an incinerator providing a screen cover is used and the fire is watched.

In Esquimalt, burning is permitted between 7 and 9 a.m. only and again a screen-top incinerator must be used and a watch kept over the fire.

Firemen Put Out Four Grass Fires

Saanich firemen were called out to three grass fires Tuesday afternoon.

A cigarette butt is thought to have started a blaze about 1:30 p.m. near the No. 3 firehall on Shelbourne.

Children are thought responsible for a blaze opposite Colquitz school about 2 p.m. and an incinerator fire at 3163 Orillia spread to the grass about 4 p.m.

Esquimalt firemen were called out Tuesday to a grass fire which started on vacant land below Matson Lodge.

Curators Here For Museum Discussions

How to run a coin collection. How to preserve basketwork. How to display stuffed animals. How not to preserve an oil painting.

These are the kind of things museum directors talk about when they hold a conference.

Nearly 100 directors (or curators) from many parts of British Columbia, including Fort St. John and Dawson Creek, are comparing notes this week at the 11th annual seminar of the B.C. Museums Association.

"The purpose of this yearly seminar is to improve our knowledge of museum techniques," said Col. J. W. D. Symons, president of the association and curator of the Maritime Museum.

Today was devoted to sightseeing. The curators visited the Maritime Museum, the Provincial Archives, Helmcken House, HMC Dockyard, the Royal Navy cemetry, Craigflower Manor, Craigflower school, the Maltwood Museum and the University of Victoria.

This afternoon they were guests of Lieutenant-Governor and Mrs. George Pearkes at tea at Government House; then toured the Art Gallery and downtown areas.

CIVIC WELCOME

Thursday at 9 a.m. they will be given a civic welcome before moving into a series of lectures including how to equip a museum workshop, cataloguing and classification, designing and making display cases, coins and medals.

"We are really a very practical association" said provincial archivist Willard Ireland, "but we have lots of fun as well."

The association last met in Victoria in 1958.

LOCAL SHIP MOVEMENTS

NAVY

Laymore returns Sept. 16; Cowichan returns Sept. 14 and Beaver returns 8 p.m. Friday. All others in port.

DEPARTMENT OF TRANSPORT

Camsell is on Arctic duty; Estevan at Estevan Point; Sir James Douglas in Georgia Strait; Ready in the Cape Scott patrol area; Stonetown on weather station Papa and Racer, Vancouver and Quadra in port.

$800 More Needed For Fire-Hit Indian Family

Another $800 is needed before Mr. and Mrs. Norman Williams and their 11 children can move out of the condemned house in which they are living.

The Williams have been living in the hovel on Cole Bay Indian reserve since their own home and belongings were destroyed by fire last month.

Enough money has been raised to buy them clothing. The Indian affairs department has promised to help build a new home.

But extra funds are needed to instal plumbing and wiring in the as-yet unbuilt house.

Donations can be sent to Mrs. Sherrian White, 1328 Clover, or Chief Don Williams, 9045 West Saanich Road.

Marijuana Sold To Mountie Agent

Terrence Latreille, 20, of 809 Penwell, pleaded guilty in central court this morning to trafficking in marijuana.

He was remanded to Sept. 15 for sentence.

Police said the accused, who chose immediate trial by magistrate, sold an ounce of a substance to an RCMP undercoverman Aug. 31. Later analysis proved the substance to be marijuana.

Ask The Times

Q.—Are there square dance clubs in Victoria which are open to single girls?—J.B.

A.—Victoria has a number of square dance clubs. For more information write to Cam York, 2544 Graham St., Victoria.

Q — Where might I write to in order to get a pen pal in the Canadian and U.S. forces overseas?

A.—Local military authorities suggest a brief letter to the Editor, Forces Sentinel, CFHQ, Ottawa, might help in the case of Canadian Forces and to make enquiries of the Director of Information Services, War Department, Washington, D.C., in the case of U.S. troops.

Anyone wishing a question answered is invited to send the problem along to the Times, addressed to "Ask the Times" Editor. Questions and answers will be published daily.

All questions should deal with matters of fact and be of general interest. The Times does not undertake to solve conundrums or legal problems. Nor will it attempt to put a value on old coins, stamps or antiques. These should be submitted to a dealer.

Proposals Expected This Week On Repairing Major Labor Split

Recommendations aimed at settling the split in the B.C. labor movement over the suspension of four local unions are expected to arrive here this week.

The recommendations have been made by a trouble-shooting team from the Canadia Labor Congress, headed by executive vice-president Bill Dodge.

Mr. Dodge said Tuesday in Ottawa that the recommendations have been approved by the executive committee of the congress and are being sent to the parties involved.

"I am not prepared to say what they are but we are not ordering the parties to refrain from giving them to the press once they have received them," he added.

The parties directly involved are the B.C. Federation of Labor and the Vancouver, Victoria, Duncan and Lumber Inspectors locals of the International Woodworkers of America.

SUSPENDED

The federation suspended the four locals in June for refusing to apologize for a public attack on CLC executive vice-president Joe Morris, a former regional president of the IWA.

The move split the labor movement in the province over the question of whether the federation should censor individual unions.

Indirectly involved are the Vancouver and District Labor Council and the IWA, both at regional and international level.

The labor council, forced by the suspension to order Vancouver IWA delegates to leave, asked the CLC to rule the locals should be reinstated, at least until the next CLC convention.

The IWA regional council protested the suspensions and also asked for the locals to be reinstated.

ONLY ONE NATION

'Extend Language School Rights'

QUEBEC (CP)—Jean Martineau, chairman of the Canada Council and a leading Montreal lawyer, took a strong stand for Canadian unity Tuesday when he told the Canadian Bar Association:

"There is only one Canadian nation. I was born a Canadian and I want to die a Canadian, a French - speaking Canadian."

Mr. Martineau made the statement at the bar association's annual meeting after listening through a panel discussion in which some speakers referred to "Canada's two nations."

As chairman of the discussion he claimed the right to last word and spoke in English, saying language and school rights should be extended throughout Canada.

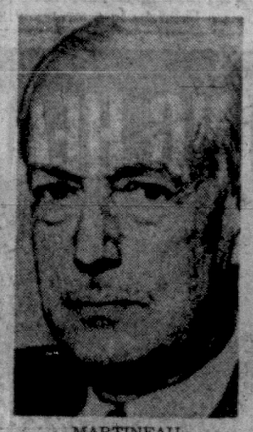

MARTINEAU
. . . strong unity stand

"I think that if we have been able to do this in Quebec, for so well and so long, it can be done in the rest of Canada."

At a news conference following an earlier official speech to the meeting, Pierre Elliott Trudeau, federal justice minister, rejected the political solutions for Quebec envisaging particular status for the province, two nations or associate states.

He said:

"I am closing the door to a solution which would destroy the country."

In his view, constitutional change could only be brought about through adoption of a bill of rights which would guarantee linguistic as well as human rights.

Mr. Trudeau said he thought "particular status for Quebec is the biggest hoax ever foisted on the people of Quebec and the people of Canada."

It meant a different thing in Quebec it did in the rest of Canada. It couldn't work. The more the powers of Quebec increased, the more the presence of Quebec in Ottawa was reduced.

He would fight for solutions such as particular status if he thought English - Canadians were "fools enough to accept them."

He said:

"The special status boys work on the theory you want your cake and want to eat it too."

PROVINCE COOLING OFF

Temperatures dropped as much as 23 degrees in the fire-swept southern interior of British Columbia Tuesday, and the forecast called for the cooling trend to sweep into the hard-hit Kamloops area today.

Castlegar toppled to 70 Tuesday from Monday's 93, and Revelstoke was down to 66 from 88. Kamloops was the warmest spot in B.C. at 88, but the temperature was expected to drop at least 10 degrees today.

The largest of the province's 244 fires, a 45,000-acre blaze at Shuswap Lake near Kamloops, slowed considerably Tuesday after flaring at the weekend.

RAINFALL NEEDED

Guards were being run to the north in an attempt to bring the fire under control, but forestry officials said only a heavy rainfall could extinguish it.

The best the weatherman could offer was occasional showers, which could be offset by predicted gusty winds and lightning.

Meanwhile, a new fire in the Kamloops district broke out Tuesday and was still burning out of control today across 10,000 acres on a steep mountainside near Lumby, southeast of Kamloops.

In the Vancouver forest district, where the fire hazard has dropped to moderate, more than 1,000 acres of timber at the northeast end of Lillooet Lake went up like a match Tuesday when struck by lightning. Then the fire petered out and was quickly brought under control.

HEIRESS to John Deere implement fortune, Mrs. William Wakeman has been charged with aggravated assault in shooting of her husband. He was shot in back with .22 revolver and is in fair condition at a Palm Beach hospital.

40 Attend Dog Gymkhana

More than 40 members attended the Greater Victoria Dog Obedience Training Club gymkhana held at the home of Ron Nutter, 1566 Mount Douglas Cross Road, over the Labor Day weekend.

Events and winners are as follows:

Sack Race—Peter Kimmerly, Sam; Michael Young, Joey; Bernie Thors, Laddie; Andrea Straith, Mickey.

Egg and Spoon Race—John Porter, Buttons.

Relay Race—Kathy Smith, Sasha; Jo-Anne Smith, Honey; Virginia Lyne, Ranzi; Gordon Wallis, Buddy.

Obstacle Race—Andrea Straith, Mickey; Bernie Thors, Laddy; Kim Porter, Buttons; Tom Seaton, Briar; Ian Roberts, Dunga.

Slow Race—Sheilah Roberts, Dunga.

Foot-Pad Race—Wendy and Carolyn Stewart, Jodee.

Unmusical Sacks—Tom Butterfield, Penny.

'WITH 99 PER CENT INFALLIBILITY'

Crystal Spots Forest Fires

By GRANT SIMS

MISSOULA, Mont. (AP)—Nature has accommodated man this year in the U.S. Pacific Northwest by giving him more than 110,000 acres of blazing timber on which to test a new fire-fighting tool.

The new tool is a man-made crystal one ten-thousandth of an inch square. It has been tagged by U.S. forest service scientists as having the potential of saving several million dollars annually in fire suppression costs.

Called indium antimonide, the tiny crystal is the key ingredient in infra-red light detection equipment which has been developed into a fire-spotting device that can pinpoint a campfire eight miles away.

TAKES FAST LOOK

Stanley Hirsch, project leader in charge of Fire Scan research, said an airplane equipped with an infra-red detector can scan 3,000 square miles an hour compared with 600 miles an hour coverage by visual air patrol.

"About seven such planes could effectively patrol all the nation's forests," he said. "They would cost a total of $2,800,000 and I believe they would save that much during their first year of operation."

Two planes are being operated in the U.S. northwest this year. One, a Convair flying laboratory equipped with several thousand pounds of equipment, is designed to fly in the wake of thunderstorms and take infra-red pictures of fires only minutes old. The other, smaller, plane is used to record infra-red images of larger fires.

SEE THROUGH SMOKE

The Fire Scan can see through smoke and clouds. It takes a perfect map of the fire and registers its intensity at various points.

J. C. Robertson, regional forestry co-ordinator, said infra-red detection is saving time, effort and money.

Hirsch said equipment in the flying laboratory has detected 540 fires since it began flying regular missions in July.

"In pine forests the unit can zero in on a coffee can of burning gasoline with 99 per cent infallibility. The plane can be five miles away and three miles above a grassland fire of no more than four square inches and pick it up in virtually every instance."

WOOLCO Woolco DEPARTMENT STORES COAST TO COAST

3 DAY JAMBOREE!

METAL DINETTE SUITES

STOCK REDUCTION SALE!

Just A Few Examples. Many More To See—Try Us!

1. Top Value Group
5-pce. table 30"x38"x48"—French walnut, chairs gold Toronado and brown leather.
Woolco Reg. 79.95. Sale 64.95
Save $15

2. Same as Above
Difference is the table, is 36"x48"x60" and this is a 7-pce. suite (table and 6 chairs).
Reg. Woolco Price 139.20. Sale 99.66
Save 39.54

3. 3-Pce. Apartment Suite
Dropleaf table choice of white glitter or russett walnut tables and chairs to match.
Reg Woolco Price $44. Sale 39.66
Save 4.34

4. Beautiful Oval Table 36"x60"
Top in presidential texture walnut, chairs in quality covering—choice of gold/melon, melon or blue/green. Woolco Reg. 139.88. Sale 109.88
Save $30

5. Floor Sample Clearance!
Lovely 5-pce. suite—table is round 42" closed, extends to 60", white glossy top, chairs are luxury swivel type, striking tangerine colour. Reg. Woolco Price 299.95. Floor Sample Clearance 218.88
Save 81.07

6. One Only! A Bargain Price Quality Suite
Rosewood table top size 36"x60" with two pedestals, chairs are swivel type, black channel fabric, chrome metal work. Here is something different that drew particular attention at the Furniture Show.
Reg. Price 218.66. One Only, Clearance 158.88
Save $60

Personal Shopping Only Please!—Shop Early While Quantities Last!
Store Hours: Monday to Friday 10 a.m. to 10 p.m.—Saturday 9 a.m. to 10 p.m.

TOWN & COUNTRY SHOPPING PLAZA
DOUGLAS ST. & SAANICH

JUST SAY Charge It

CHECK THESE LOW, LOW PRICES
SHOP EARLY FOR THESE REAL HOT

BAck to School SPECIALS

Oakcrest Foods 3475 Quadra

WED. 'TIL 8 THURS., FRI. 'TIL 9 SAT. 'TIL 7

CANADA CHOICE, LEAN PRIME RIB ROAST of BEEF lb. 79c
LEAN, TASTY SAUSAGES LB. 39c
Lean, Sliced, Rindless BACON No. 1 LB. 59c
READY-TO-EAT Cottage Roll Cryovac Halves LB. 69c
Beef Steakettes or Pork Chopettes LB. 59c
SLICED YOUNG BEEF LIVER LB. 39c
FRESH LOCAL FOWL Grade A LB 27c
EXTRA LEAN BACK BACON Cryovac Chucks lb. 69c
NO. 1 LOCAL, NEW POTATOES 10 LBS. 37c
NO. 1 LOCAL CARROTS 3-lb. Cello Bag 29c
Fresh Local CELERY Direct from our own farms 2 for 39c
JUMBO VINE-RIPENED CANTALOUPES 3 for 49c
Weston's, Salted or Plain Soda Crackers 3 1-LB. PKGS. $1.00
Lumberjack Table SYRUP Large 32-oz. bottle 35c
LIBBY'S FANCY Tomato Juice Large 48-oz. TIN 37c
Margarine HARVEST. 3 lbs. for 69c
HEINZ TOMATO Ketchup 2 11-oz. bottles 47c
CHED-R-SPREAD Cheese Spread 1-LB. JAR 59c
MAZOLA PURE Corn Oil 24-oz. bottle 69c
Sandwich Spreads Canada Packers. 4 TINS 49c
MAPLE LEAF Cheese Slices 1-lb. pkg. 65c
Hand Soap STERLING. 6 BARS 45c
Scott Cashmere Toilet Tissue 8 ROLLS 59c
WESTINGHOUSE LIGHT BULBS 40s, 60s and 100s. 5 FOR 79c

Oakcrest is 100% Independently Owned and Operated. We Reserve the Right to Limit Quantities.

LATE SPORT RACES

FOUR STAR FINAL

NEWS FLASHES STOCKS

Weather: Increasing Cloud

84th Year, No. 76

Victoria Daily Times

VICTORIA, B.C., WEDNESDAY, SEPTEMBER 6, 1967 —40 PAGES

TODAY'S NEWS TODAY

Telephone 382-3131

Classified 386-2121

PRICE: 10 CENTS WEEKEND 15 CENTS

FINAL BULLETINS

Water Trucked to Drought Area

HILLSBORO, Ore. (AP) — A national guard truck with two tanker trailers full of water were sent today to the aid of 35 families on Cooper Mountain, where a water shortage has developed.

Pauline Gaffer, a resident of the district, said the level of the reservoir has fallen too low to meet the needs of the families.

Rain Brings Relief to Hong Kong

HONG KONG (UPI) — Heavy rain in Hong Kong today brought welcome relief to this colony of four million people dependent on China for much of its water.

The Chinese ignored Hong Kong requests for emergency supplies to help the colony through a parched summer. As a result, water was rationed to four hours every four days.

First Clash Reported in Greece

ATHENS (UPI) — Greek police and persons said to be communists fought a gun battle in Salonika Tuesday, police sources said today. One of the civilians was killed and another wounded.

The battle was believed to be the first armed clash between the authorities and opponents of the military regime installed in the April 21 coup.

Auto Racing Figures Killed

CRAWFORDSVILLE, Ind. (AP) — Two figures of American auto racing died today in the flaming crash of a two-engine private plane near here.

The victims were Rhiman A. Rotz, 51 Indianapolis, an official of the U.S. Auto Club, and John Puelsen, 44, Indianapolis and Compton, Calif., a noted race car-builder and mechanic.

UAW Seeks Arbitration To Avert Strike at Ford

Deadline Set For Midnight

DETROIT (AP) — Walter Reuther, United Auto Workers president, proposed arbitration to Ford Motor Co. today and said if it were accepted "a strike can be avoided" at midnight.

Reuther proposed voluntary arbitration instead of binding arbitration.

A UAW spokesman announced the move as Reuther and the bargainers for Ford returned to negotiations from a long lunch break that followed three hours of fruitless talks in the morning.

There was no immediate indication of the company's position.

Earlier, Chrysler Corp. and General Motors refused to extend contracts with the UAW, but said they expected workers to stay on the job regardless of what happens at Ford.

Some 1,700 workers at Ford's Twin Cities plant in St. Paul, Minn., walked off the job without explanation.

Emerging from the morning session, Reuther agreed with Ford's chief bargainer that a strike was "highly probable."

"But that doesn't mean we have given up," he added.

Reuther said the key issues at Ford were economic and added that the situation apparently was going to be reduced to "economic warfare."

Reuther said the only chance of avoiding a strike would be a change in attitude on the part of Ford, adding that he has seen no indication of any such change.

Malcolm L. Denise, Ford's top negotiator, said Tuesday he anticipated no new offer by Ford.

Asked whether he would request recommendations from William E. Simkin, director of the federal mediation and conciliation service, Reuther said he would leave that for Simkin to decide.

The UAW leader said he hoped any strike would be a short one and that negotiations would get under way again "at the earliest opportunity."

Reuther said Tuesday he expected UAW members would be able to remain at their jobs at GM and Chrysler even if the current three-year contracts are not extended.

Carter Study Urged

TORONTO (CP) — A Progressive Conservative policy committee voted today to recommend to the party that it support extending the base for the federal sales tax to include some services. It also approved shifting the tax to the retail from the manufacturer's level.

Completing its day-and-a-half study of the implications of the Carter report on taxation on party policy, the committee also recommended that a joint parliamentary committee be set up to study the report before the government presents a white paper on its intentions.

The recommendations will go before a plenary policy session Thursday.

The debate on extending the base of the sales tax sparked a dispute among the committee members, with Robert M. Clark, economics professor at the University of British Columbia warning that a general statement about including "some services" could be misinterpreted.

His proposal to exempt shelter, medical, dental, nursing, hospital and educational services was defeated on grounds there was not time to go into such detail.

The committee's stand on the federal sales tax is similar to that adopted by the Carter report. The 12-per-cent tax now is applied at the manufacturers' level and is passed on to consumers as part of the price.

The Carter report suggested it should be seven per cent at the retail level, but the committee did not pick a rate in going along with the shift.

APPROVE OTHER IDEAS

Other recommendations approved by the committee included:

1. Negotiations between the federal and provincial governments to agree on a common base for a sales tax;

2. An upper limit on the size of retirement savings plans to which payments are tax free should be subject to periodic review. Mr. Carter recommended it be fixed at $12,000 a year, but the committee said that would be far too low to benefit young persons now starting to build their retirement funds;

3. Mr. Carter's proposed foreign tax credits should be reassessed because they are inadequate. The report recommended that Canadian corporations doing foreign business pay a 30-per-cent tax on profits, less whatever income tax they pay in the foreign country.

Prof. Clark said the Carter report does not give enough importance to the value of Canadian investment in foreign countries. Such investment was large and benefitted the country's balance of payments.

A short-term policy of passive austerity appeared to be evolving within a committee on economic development at the convention.

The tone for restraint was set by the two economists — Richard Scott-Ram of Montreal and Arthur Kruger of Toronto — who said that inflationary pressures have brought Canada to the brink of recession.

Delegates responded by urg-

Continued on Page 2

—CP Wirephoto

SURROUNDED BY SUPPORTERS, Mr. and Mrs. John Diefenbaker are shown on arrival this morning at Royal York Hotel in Toronto for the Progressive Conservative leadership convention. The couple was mobbed by several hundred persons as they arrived at the airport.

CONVENTION ARRIVAL

Dief 'Touched' By Welcome

By DAVE McINTOSH

TORONTO (CP) — "Wasn't it wonderful," exclaimed John Diefenbaker today about his reception at the Royal York Hotel upon his arrival for the Conservative leadership convention.

"Was that the biggest reception?" he asked reporters when he reached his 16th floor vice-regal suite.

Assured that it was, he said he was delighted.

He said he was concerned about his wife, Olive, in the crush of people at the hotel entrance.

Mr. and Mrs. Diefenbaker were caught in a jam of several hundred persons when they stepped from the car which had brought them from the airport.

They were met by E. A. Goodman and Roger Regimbal, co-chairmen of the convention, who had to clear with exhortations a path through the photographers and reporters.

The first caller at his suite was Donald Fleming, one of the nine contenders for the party leadership.

WILL MAKE SPEECH

Mr. Diefenbaker said he will make an address Thursday night to the Conservative association "and to the nation."

He did not elaborate. He had been asked whether he will announce his candidacy Thursday.

There have been reports that Mr. Diefenbaker will support Mr. Fleming for the leadership in an effort to head off three candidates the Chief is said to oppose: Premier Duff Roblin of Manitoba, Premier Robert Stanfield of Nova Scotia and Davie Fulton, former justice minister.

Mr. Diefenbaker described his reception as "very nice, very touching."

He said he will work today on his Thursday speech.

Many anti-Diefenbaker candidates had earlier expressed concern that an ovation for the Chief might persuade him to enter the race at the last moment.

GOES DOWN TO REGISTER

At noon, Mr. Diefenbaker went down to the convention floor to register.

He was met by one person's shout of "Hurrah for Dief" but there was little reaction.

A shout of "Three cheers for Dief" brought only one cheer and only a smattering of applause from some 20 persons around him.

A little later, Mr. Diefenbaker ran into a vociferous parade for Mr. Stanfield.

The premier's supporters drowned out the shouts of "We want Dief."

An old lady patted Mr. Diefenbaker on the shoulder and said: "You're the best yet."

But there were few if any MPs near Mr. Diefenbaker.

Candidate Alvin Hamilton called on the chief after Mr. Fleming left. Another visitor was Erik Nielsen, MP for the Yukon and campaign manager for candidate Michael Starr.

The Diefenbaker - Fleming meeting lasted about five minutes.

Immediately after, Mr. Fleming told reporters any statements about Diefenbaker support for him must come from the leader.

Mr. Fleming did not deny the reports of a possible arrangement. He said:

"I heard the reports earlier and I said at the time I would have to seek confirmation from proper sources."

When Mr. Fleming left the Diefenbaker room, the leader posed with him for photographers clustered around.

Asked whether the two men would meet again today, Mr. Fleming replied: "Maybe."

Mr. Diefenbaker's only comment on the report that he might under certain circumstances give Mr. Fleming quiet support was:

"If I answered all the rumors emanating from the several factories here, I'd have time for nothing else."

SEEMS PLEASED

But he was plainly pleased that Mr. Fleming called on him immediately after his arrival and ahead of the stream of visitors who began to file into the vice-regal suite.

A group of women called on Mrs. Diefenbaker and stayed a few minutes chatting.

In his conversation Mr. Diefenbaker kept returning to the reception scene.

"Wasn't it great?" he asked, turning to a small group around him.

Continued on Page 2

'LOST GENERATION' SETS PACE

Power Brokers Can't Deliver Tory Votes

By PETER C. NEWMAN

TORONTO — The voting machines, the television technicians looking like moon men staggering under the load of their apparatus, the teeny boppers in psychedelic colors, the fancy identification tags, the rock bands with their transistorized guitars have given the Conservative convention a twenty-first century air.

Newman

At first glance machines appear more crucial than men; it's as though the candidates prepared for this convention believing that if only the mechanics were right, delegates could be dazzled into consent. But they've quickly discovered that this is an illusion.

For in truth the Conservative convention is turning into one of the great democratic happenings of Canadian politics. The power brokers are desperately negotiating their victory deals but all the while they are haunted by the fear that they may not be able to deliver.

Open Convention

They are suddenly confronted with the reality that the delegates are not to be easily manipulated; that they are far more concerned and sophisticated than anybody imaged — a group of free spirits who want to choose that leader who can most effectively deal with the torrent of social, economic and political change which is remaking the nation.

The seem to realize that the problems now facing Canada require mature and subtle judgments which don't come out of the kind of passionate leadership represented by John Diefenbaker.

It's an unstructured, wide-open convention with probably less than a hundred votes separating the top four candidates (Roblin, Fulton, Stanfield and Hees) but some trends are already discernable.

Duff Roblin will probably lead on the first ballot — though not necessarily win the leadership. The Manitoba premier's call for unity has struck a responsive nerve chord in the party, but as front runner he has become the target other candidates are shooting at.

Roblin Weakened

The unauthorized attacks on John Diefenbaker by Roblin's Quebec supporters (and the still unexplained telegram assault by Maurice Arpin) have weakened Roblin's claim to be a compromise candidate.

The most likely combination to beat Duff Roblin would be a coalition between Davie Fulton and Robert Stanfield. This is in the works although until the first few ballots are counted, it's uncertain who'll be backing whom. The Fulton-Stanfield alliance might also include many delegates supporting Fleming and McCutcheon on early ballots.

Until nominations close on Friday morning, John Diefenbaker will remain the palpable political presence against whose stature all Tory hopefuls must measure themselves. But in the environment of these reverberating klieg-lit meeting halls, his sorcery seems less potent.

John Diefenbaker must be the only Tory in town who doesn't realize what this convention is all about. He still regards it not as an important political movement's legitimate process of succession, but only as a plot against him and his historic destiny.

His Last Hope

His last, gravelly hope lies in his contempt for those ungrateful men who are trying to replace him, the giant, with some political pigmy from their number.

It took Tuesday and Wednesday's scuffling at the Royal York Hotel to bring the convention alive. What has taken hold of it now is the fever that always grips politicians when power is changing hands.

It's a euphoria and you can see it everywhere, in the flushed faces of matrons with dimpled arms and in the glazed eyes of garrulous men of late middle-age who keep recalling other conventions, but most of all you can hear it in the disjointed theorizing of young and old; everybody talks, incessantly, compulsively rumour-mongering, recounting the latest inside-inside story. A man will rush up and repeat as incontrovertible fact a vague theory you told HIM 15 minutes before.

In the long carpeted tunnels of hotel corridors, delegates, reporters, onlookers jostle each other in constant, verbal confrontation. You can still spot the old pols in the crowd, the senators, the wringers of hands, the anxious glad-to-see-you tooth suckers who promenade up the hotel lobbies as if pursuing some essential mission.

But they are far removed from the sources of real power in the party and after

Continued on Page 2

SEPARATISTS

Gas, Sticks Break Up Violence

MONTREAL (CP) — Mayor Andre Theoret of suburban Pierrefonds said today he plans to ask Quebec Premier Johnson for direct intervention against separatist demonstrations of the kind that widened into a violent two-hour battle Tuesday night.

Four persons were arrested after the clash between demonstrators urging completion of a French-language school and English-speaking hecklers. Three policemen and 10 demonstrators were injured.

Pierrefonds police and reinforcements from provincial police and neighboring communities used tear gas and nightsticks to end the fighting shortly after 10 p.m.

Mayor Theoret said a decision will be made within four to six weeks by the municipal council whether zoning laws will be amended to enable construction work on the Roman Catholic elementary school.

Police said the fighting began after a small number of English-speaking persons began singing O Canada in French during a speech by Pierre Bourgault, leader of the Rassemblement pour l'Independance Nationale, Quebec's largest separatist political party.

Separatists and hecklers traded punches and kicks and wrestled on the ground to shouts of "kill him" from spectators.

The demonstrators then began a noisy march through the community to a shopping centre, shouting separatist slogans.

English-speaking persons then followed the demonstrators to the shopping centre. The two groups broke into full battle after a group of RIN supporters tore a Red Ensign flag from the hands of hecklers.

The demonstration was called by the RIN to protest an injunction taken out by a Pierrefonds home owners association to block further construction work on the elementary school, scheduled for completion in January.

The home owners said traffic in the area would increase and property values would drop if the school were finished.

Greek Gift To Montreal

MONTREAL (CP) — King Contantine of Greece expressed the hope today that the millions of visitors to Expo 67 will "become the heralds of universal understanding and peace."

The king spoke at a colorful ceremony marking Greece's national day at the world's fair as a cool breeze swept the sun-drenched Place des Nations. Boisterous applause and cheers greeted his announcement that he was offering the Greek pavilion to the city of Montreal.

Roost to Roast Axe Handle Away

By TED GASKELL

Birds, ships and children were the prize-winning subjects in the final week of The Times Amateur Snapshot contest.

First $10 prize went to Maurice Bombezin, 1310 Prillaman Avenue, for his shot of a cockpheasant roosting in the handle of an axe.

A child with one solitary tear hanging from its eyelid gave $10 to John Sykora of 3050 Glen Manor Place for the best snapshot in the People of the World category.

Fishing boats at sunset was a prize-winner in the World in Which We Live group for Mrs. Ann Wilson, 940 Walema.

Runners up were Mrs. Agnes Duke, 5288 Santa Clara, with a picture of a swan at dusk; Mrs. H. Nelson, 30 Douglas Street with the snap of a cabin cruiser high and dry in the World in Which We Live category, and Mrs. F. C. Smith, 4475 Densmore snapped a dirty-faced little boy for second place in the People of the World group.

The seven winners in each category will now be judged and the best will receive $25 and entry in the national competition for a first prize of a trip around the world for two with $1,000 in spending money. Lesser prizes of trips to Hawaii, Europe, Mexico and the West Indies will also be given as well as seven $100 prizes for Canadian entries and $20 for the best Canadian print submitted.

Prize-winning entries going on to the national competitions must be accompanied by release from the subjects if over 21 or from parents or guardians if under 21.

When these winners are chosen, release forms will be mailed out to the photographers who must have them signed by the subjects or parents and guardians of the subjects and returned immediately otherwise the pictures will not be accepted by the national judges.

KOREAN MINER FREED AFTER 15-DAY ORDEAL

CHONGYANG, South Korea (AP) — Rescue workers brought to the surface today a 35-year-old Korean gold miner who had been trapped 410 feet under ground more than two weeks. Doctors said Kim Chang-son was in fair condition.

Doctors described Kim as a "man of unusually strong will" and said it was largely his willpower that had kept him alive during the 15 days he had spent alone in the mine.

The miner, a veteran of the Korean War, drank water and ate wood bark he found in the mine.

RACING RESULTS

DEL MAR

FIRST RACE—Six furlongs:

Gay Willie (Taniguchi)	$18.60	$9.20	$4.60
Prince Bond (Young)		12.20	6.60
Sand Idol (Hall)			2.80

Also ran: Tart Affair, Leveloff's Pride, Star Performer, Lea Ron, Wayward Boy, Lively Monte, Allbux, Our Ripple Rock, Innisprize. Time, 1:11 3-5.

Vancouver Close Page 10

That wuzn't a welcomin' crowd, Dief, they wuz wavin' goodbye.

★ ★ ★

Why w'd them nine fellers want Dief's place, seein' whut's happenin' t' him?

★ ★ ★

Most o' th' kids a[illegible]' a hard time pretendin' they don't want t' go back t' school.

Continued from Page 1

ing that governmental spending be curbed and that some programs, notably medical care insurance, postponed.

In its report the rural and regional development subcommittee called for a regional level of government between local municipalities and the provinces and incorporating some of the functions of both.

CO-ORDINATE EFFORTS

Regional governments would co-ordinate the efforts of adjacent cities, towns, counties and rural areas to solve common problems such as metropolitan transport, water conservation and supply, industrial promotion, housing, schools, hospitals, provision of open space for recreation and regulation of land use.

Committee members agreed this is primarily a provincial matter but felt Ottawa should act as a catalyst, especially in carrying out research leading to solution.

Alvin Hamilton, a leadership candidate, told the committee on economic development that the party should develop an economic policy flexible for both the Canadian regions and industries. In this way, Canada can achieve a growth rate of five to seven per cent and, in 25 years, overtake the per-capital earning rate in the United States.

He said the United States is expected to have a relatively constant growth rate of four per cent.

The flexible policy he envisaged would permit the federal government to select areas for incentives. For example, a tight money situation in central Canada would present an opportunity to provide incentives for the Maritime regions.

Meanwhile, each candidate delivered a brief policy rundown Tuesday night, but none set the audience of 2,000 on fire. The consensus was that the first group appearance of the candidates at the convention was a political saw-off for the leading contenders.

Premier Duff Roblin of Manitoba had the choice final spot on the speaking order, but his applause was on the same scale as some of his chief rivals such as Davie Fulton, George Hees and Premier Robert Stanfield of Nova Scotia.

John Maclean, a relative unknown, drew a laugh by inviting delegates to ponder whether "they were overlooking some talent in the party."

Mr. Fulton favored a move away from universal, compulsory welfare spending in favor of concentration on helping those who really need it. There was a need for major policy changes in several fields.

Senator Wallace McCutcheon said there is no place in Canada for two sovereignties, one French and one English. There may be a place for two different cultures.

Mr. Roblin talked of the need for order and priority in Canadian administration. Mr. Hees promised a trade crusade to expand markets if he gained power.

"Oh dear!"

Paraguay in 'Siege'

ASUNCION, Paraguay (AP)—Dictator Alfredo Stroessner's government invoked a state of siege Tuesday night saying it was necessary to deal with Communist opposition to the new constitution.

. . . CARTER

Mr. Hamilton favored a policy which he termed expansionist economic nationalism.

National unity was a favorite theme, and Mr. Stanfield said it is not unreasonable for French-Canadians to want mechanisms to safeguard their cultural identity.

Mr. Fleming, a former finance minister, called for policies to encourage Canadian savings to provide domestic capital. Michael Starr favored continuation of Canada's membership in both NATO and NORAD.

. . . POWER

Continued from Page 1

this convention even their physical presence will become redundant.

This is a convention that belongs to that lost generation of Conservatives who came of political age after the flowering of John Diefenbaker, but this side of the politically-minded teeny boppers of both sexes who'll inherit the party next time around.

All of the hoopla and most of the attention is focussed on the candidates themselves. They strain to satisfy the yearnings of their followers. But they are tired men.

Except for Roblin and Stanfield, they've all talked too much and travelled too far in the past six months.

Their pronouncements began to multiply back in April and through the long, hot summer they criss-crossed the country, exhausting their mental and physical energies, lacerating their sense of privacy, and exposing themselves to too many contradictory positions.

There is George Hees, accompanied wherever he goes by the two-beat rhythms of the metro stompers. Continuously being stopped by TV interviewers, Hees stares into the blinding television lights like a sun worshipper, sure that this is his deity and that he will have its blessing.

Yet his words betray little evidence of a mind given to speculating about the subtleties or even the truisms of our changing society.

Davie Fulton seems gayer than he has ever been. He has somewhere acquired a patina of self-conficence which adds to his appeal. Whether or not he'll emerge as the ultimate winner, he'll come out of this convention with the myth that he's a bad politician finally dispelled.

Robert Stanfield remains a ponderer in an age of quick decisions, a faun among the foxes. But his natural dignity is beginning to assert itself and he is at last looking like a possible, if drab alternative.

Looking for Winner

And here, too, parades Donald Fleming, like some geological remnant of a forgotten age. Outwardly confident, he's been loosing delegates steadily for two months now, first with Stanfield's entry, then with Roblin's declaration, and finally with Diefenbaker's call to rally his troops for a possible, last minute entry.

Fleming has nothing left to offer his party except the salvation of their fiscal souls, but the delegates are in Toronto to back a winner, and they only wince when the redoubtable Donald expounds his dreams of a Canada that began to vanish before he was born.

But there's only one question that matters: when the ballots have been counted on Saturday afternoon, who will be the winner?

Asked a similar question about a U.S. political convention, T. H. White, the American journalist-historian, gave a reply relevant to this one.

"The decisive factor," he said, "is how you manoeuvre yourself to attract the attention of the king-makers, the power brokers, the press and ultimately the people. But the most important ingredient is luck. You must be where the lightning strikes."

OVERNIGHT ENTRIES

DEL MAR

FIRST RACE—$2,200, claiming ($10,000), two-year-old maidens, six furlongs:
Moaning the Blues (R. Garcia) 111
Sally Tale (W. Mahorney) 116
Allegiant (J. Lambert) 116
Whyworry Gemini (M. Solomone) 116
Bright Host (H. Jiminez) 116
Mr. Ruler (D. Hall) 116
Reputable (R. Bianco) 114
Kick N' Bite (A. Valenzuela) 116
Sandy Storm (A. Pineda) 116
Don Caustin (R. Caballero) 114
Grey Medallion (J. Sellers) 116
Tempestuous Lad (J. Robinson) 116
Chiroke Warrior (F. Robertson) 116
Abilage (M. Valenzuela) 111
Golden Balcony (D. Pierce) 114
Balcony Scene (A. Pineda) 116
Dad's Alibi (M. Valenzuela) 116
Target Zone (J. Sellers) 116

SECOND RACE—$2,500, claiming ($10,000), two-year-old fillies, six furlongs:
Queen of Donegal (D. Hall) 117
Nina Fresca (A. Valenzuela) 120
Galineta (D. Pierce) 119
a-Sandy's Terri (J. Lambert) 122
a-Go Gracie Go (A. Pineda) 117
Valley Miss (R. Garcia) 110
Miss Lisa Ann (M. Valenzuela) 112
Lil' Gilli (R. Caballero) 115
Pickled Wood (J. Sellers) 115
One More Reason (J. Trujillo) 112
Grey Steam (W. Mahorney) 114
a—Entry.

THIRD RACE—$3,000, maiden two-year-old fillies, six furlongs:
Forbidden Dreams (W. Mahorney) 116
Fluffed Up (R. Garcia) 111
Del Cielo (R. Mensell) 116
Sea Diamond (J. Robinson) 116
Crystal Duchess (A. Pineda) 116
Receiving Line (D. Velasquez) 116
Sassie Eagle (F. Robertson) 116
Trompez (R. Caballero) 116
Popular Miss (D. Pierce) 116
McBlessed (D. Hall) 116
Miss Effie Marie (J. Lambert) 116
a-Lucena Lark (J. Trujillo) 111
Boughs o' Holly (J. Robinson) 116
a-Silver Goblet (J. Trujillo) 111
a—Entry.

FOURTH RACE—$3,000, claiming ($6,250), three-year-olds and up, one and one-sixteenth miles:
Crafty Pupil (J. Trujillo) 110
Cassiope's Star (J. Lambert) 114
Scrub II (W. Harmatz) 114
Tulyars Veil (J. Sellers) 114
Complete Control (A. Pineda) 114
Arveedee (J. Robinson) 114
Dugwin (D. Hall) 117

FIFTH RACE—$2,800, claiming ($8,000), three-year-olds and up, six furlongs:
Jerry's Secret (D. Pierce) 117
Faithful Ruler (J. Lambert) 117
Sky Country (W. Mahorney) 117
Ruiark (J. Robinson) 117
Prince Nassau (D. Hall) 114
Prince Fab (A. Pineda) 114
Tchoupitoulas (J. Sellers) 117

SIXTH RACE—$3,500, allowance, two-year-old fillies, six furlongs:
a-Penny Lane (W. Mahorney) 119
Carragh Mia (D. Hall) 117
The Archer (J. Trujillo) 114
Money Box (M. Solomone) 119
a-Fast Perk (J. Lambert) 119
Diamond Dip (J. Sellers) 119
Loving Leap (R. Mensell) 109
She Mite Rule (M. Valenzuela) 117
Sugar Crazy (D. Velasquez) 117
Sali Sara (R. Garcia) 112
a—Entry.

SEVENTH RACE—$3,800, allowance, three-year-olds and up, seven and one-half furlongs on turf:
Corvallis (J. Sellers) 114
Gamelight (A. Valenzuela) 109
Dig We Must (A. Pineda) 119
Decider (W. Hartack) 114
Hudson Valley (D. Pierce) 114
Mer-Rin (D. Hall) 114
Big John A. (J. Trujillo) 109
Admiral Raddy (J. Lambert) 109

EIGHTH RACE—$5,000, CIM allowance, three-year-olds and up, six furlongs:
Shakers Beau (D. Pierce) 114
Three Strikes (J. Trujillo) 109
Armed Knight (J. Robinson) 117
Fleet Khaled (A. Pineda) 119
Poona Khan (M. Valenzuela) 114
Jedmark (J. Lambert) 114
March Wind (K. Furlong) 109

NINTH RACE—$34,000, claiming ($10,000), three-year-olds, one mile:
Cesar Cire (A. Valenzuela) 112
Golden Entre (M. Solomone) 117
Royal All (M. Valenzuela) 114
Island River (W. Mahorney) 119
Clown Pete (J. Sellers) 114
Pasha's Virtue (D. Hall) 114
Sold Me (J. Lambert) 115
Lehara (J. Trujillo) 109
Some Rose (R. Garcia) 109
Pepe's Red Tie (A. Pineda) 117
El Chaparral (A. Pineda) 117
I'm Fast (W. Hartack) 114
Candy Tag (A. Maese) 114
Myself (J. Robinson) 115

SELECTIONS

1. Kick N Bite, Allegiant, Bright Host.
2. Sandys Terri, Go Gracie Go, Nina Fresca.
3. Trompez, Sea Diamond, Forbidden Dreams.
4. Dugwin, Cassiopes Star, Tulyars Veil.
5. Jerrys Secret, Ruiark, Prince Nassau.
6. Fast Perk, Loving Leap, Sugar Crazy.
7. Die We Must, Hudson Valley, Big John A.
8. Shakers Beau, Poona Khan, March Wind.
9. Golden Entre, Clown Pete, Royal All.

ONE BEST: Golden Entre.

. . . DIEF

Continued from Page 1

"It was the greatest reception I've ever had in public life."

Despite the cheering for Mr. Diefenbaker in the lobby, only a smattering of the crowd wore "Keep the Chief" buttons that have been seen around the hotel during the convention.

Crowds lining the balcony around the lobby were largely silent. As one non-Diefenbaker man put it: "We don't want to cheer too loud, he might run."

The few people who carried Diefenbaker signs were mostly elderly. Most were women.

A Regina woman delegate, without a Diefenbaker button, told a reporter she came to see the leader, who is from her home province, but would not vote for him if he ran.

Many of the persons who jammed the hotel lobby to see Mr. Diefenbaker were not convention delegates.

There was a scattering, however, of supporters of Mr. Fleming and Senator Wallace McCutcheon.

There were few Conservative MPs in evidence.

Ernest MacAulay, the piper for Premier Stanfield, said he was sent down to the lobby by Mr. Stanfield to serenade Mr. Diefenbaker because he was still the chief.

WEATHER SYNOPSIS

Skies cleared rapidly along the B.C. coast this morning following the disturbance which moved into the interior overnight. Another Pacific disturbance moving rapidly toward B.C. will spread rain to the north coast late this afternoon and to the south coast by noon Thursday with showers reaching the interior late in the day.

DOMINION PUBLIC WEATHER OFFICE
9 A.M. FORECASTS
Valid Until Midnight Thursday

Victoria: Cloudy Thursday with rain beginning near noon. Winds westerly 15. Low tonight and high Thursday, 55 and 65.

Vancouver and Georgia Strait: Becoming cloudy Thursday morning with rain by noon. Light winds becoming southeasterly 15 on Thursday. Low tonight and high Thursday at Vancouver, 50 and 65; Nanaimo, 48 and 68.

West Coast: Cloudy with rain on Thursday changing to a few showers in the afternoon. Winds becoming southeast 15 tonight. Low tonight and high Thursday at Tofino, 55 and 62.

TEMPERATURES
Yesterday

	Max.	Min.	Prep.
Victoria	70	54	.13
Normal	67	52	--
One Year Ago			
Victoria	64	54	--
Across the Continent			
Halifax	63	50	trace
Montreal	75	60	.04
Ottawa	76	60	--
Toronto	78	56	--
Port Arthur	82	53	--
Winnipeg	88	63	--
Regina	94	59	--
Saskatoon	94	64	--
Medicine Hat	100	64	--
Lethbridge	96	70	--
Calgary	91	58	trace
Edmonton	89	57	trace
Kamloops	88	63	--
Penticton	78	59	.02
Vancouver	75	53	.23
Nanaimo	68	46	.23
Kimberley	81	54	.02
New Westminster	55	75	.41
Prince Rupert	62	53	.14
Prince George	66	49	.63
Fort St. John	68	51	.02
Whitehorse	64	44	--
Seattle	79	61	.01
Portland	80	60	.09
Chicago	78	45	--
San Francisco	73	57	--
Los Angeles	79	67	--
New York	80	65	--

World temperatures (based on observations taken at midnight PST): London 64, Paris 64, Rome 77, Stockholm 68, Moscow 57, Madrid 75, Tokyo 79.

U.S. weather (temperatures for Tuesday): Anchorage 49, 46; Las Vegas 98, 74; Phoenix 96, 75; Washington 84, 59; Honolulu 88, 78; Miami 87, 78.

CITY'S WEATHER RECORD

Sunshine, Sept.	34.5 hrs.
Last Sept.	50.8 hrs.
Normal (30 years)	40.4 hrs.
Sunshine, 1967	1,739.7 hrs.
Last Year	1,709.5 hrs.
Normal (30 years)	1,751.1 hrs.
Precip., Sept.	.29 ins.
Last Sept.	trace
Normal (30 years)	.17 ins.
Precip., 1967	16.89 ins.
Last Year	11.69 ins.
Normal (30 years)	14.47 ins.

Sunrise, Sunset Thursday
(Pacific Standard Time)
Sunrise 5:39 Sunset 18:44

TIDES AT VICTORIA
(Pacific Standard Time)

	Time	Ht.	Time	Ht.	Time	Ht.	Time	Ht.
	H.M.	FT.	H.M.	FT.	H.M.	FT.	H.M.	FT.
6	03.20	7.7	10.05	3.0	16.30	8.1	22.45	3.9
7	04.20	7.2	10.35	4.1	17.00	8.4	23.40	3.0
8	05.45	6.7	11.10	5.3	17.15	8.6		
9	00.35	2.4	09.55	6.6	11.40	6.4	17.50	8.7

TIDES AT FULFORD HARBOUR
(Pacific Standard Time)

	Time	Ht.	Time	Ht.	Time	Ht.	Time	Ht.
	H.M.	FT.	H.M.	FT.	H.M.	FT.	H.M.	FT.
6	05.30	9.5	11.40	3.7	18.25	10.9		
7	00.40	4.9	06.50	9.3	12.20	5.1	18.45	11.0
8	01.30	3.9	08.10	9.2	13.05	6.6	19.05	11.1
9	02.20	3.0	09.40	9.4	13.55	8.0	19.40	10.9

JAPANESE SCIENTIST ARRESTED IN U.S.

'Household Goods' Were Space Study Data

BALTIMORE, Md. (AP) — Federal customs agents arrested a Japanese scientist after the agents said, they discovered three crates labelled "used household goods" contained information on a U.S. space project.

Charged with making a false customs declaration was Dr. Hidebumi Hazama, 39, formerly a researcher for a National Aeronautics and Space Administration project at University Hospital.

The material was described as the complete and only record of a $300,000 study on the effects of living in space on the human brain.

John Dolan, assistant customs agent, said the crates seized aboard the Pioneer Moon in Baltimore harbor contained data tables, slides, documents, records, computations and other information.

Stephen H. Sachs, U.S. Attorney for Maryland, said the material was not regarded as secret.

The arrest of Hazama last Friday was disclosed Tuesday. Agents said the scientist was picked up as he was putting his wife and child on a London-bound plane at Baltimore's Friendship International Airport.

...TOP GRADE

FOOD BUYS

Smoked Picnics Lb. .. 39c
Pork Chops End Cut, lb. 69c
Pork Chops Centre Cut, lb. .. 79c
Pork Roast End Cut, lb. 65c

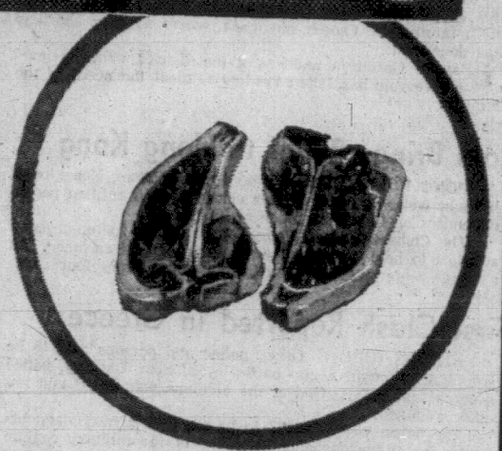

SLICED BACON EVERSWEET lb. 79c

CREAM CORN MALKIN'S 15-oz. 4 for 69c

HUNT'S SLICED PEACHES 28-oz. 2 for 69c

SEVEN FARMS SKIM MILK POWDER 3 lbs. 99c

CUT-RITE WAX REFILLS 100 ft. 2 for 49c

FLEISCHMAN'S MARGARINE Lb. 49c

PUREX ASSORTED TOILET TISSUE 4's 49c

CATELLI R.C. MACARONI 3 lbs. 59c

BRUNSWICK SARDINES ¼'s 10c

ASSORTED FLAVORS KOOL AID Pkg. 6 for 27c

HUNT'S TOMATO CATSUP 18-oz. 35c

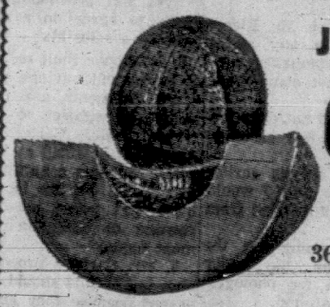

JUMBO Cantaloupe 36's 2 for 39c

GOLDEN RIPE BANANAS 4 lbs. 59c

MEDIUM COOKING ONIONS 2 lbs. 19c

Brentwood Food Giant Ltd. Lucky Dollar
7145 West Saanich Rd., 652-1812
Cooper's Lucky Dollar Store, 705 Goldstream Ave., 478-3242
Kee's Lucky Dollar Store, 4101 Shelbourne, 477-1742
King's Lucky Dollar Store, 262 Island Highway, 479-2542
Lake Hill Lucky Dollar Store, 3949 Quadra St., 479-2335
Porter's Food Market, 2077 Cadboro Bay Rd.
(Next to Oak Bay Junior High School), 383-0323

Lucky Dollar store

Westfair Associate

PRICES EFFECTIVE SEPT. 7, 8, 9
We Reserve the Right to Limit Quantities

FULL TORONTO TRADING

TORONTO CLOSING STOCKS
Distributed by CP

Toronto Stock Exchange—Sept. 6

Complete tabulation of Wednesday transactions. Quotations in cents unless marked $. z—Odd lot, xd—Ex-dividend, xr—Ex-rights, xw—Ex-warrants. Net change is from previous board-lot closing sale.

INDUSTRIALS

Stock	Sales	High	Low	Close	Net Ch'ge
A—15					
Abitibi	9549	19¼	18½	18½	
Acklands	1685	$11	10¾	11	+ ¼
Alta Gas T	3670	$36	37¾	37¾	
Alta Gas p	100	891	91	91	+ ¾
Alta Gas w	850	850	825	850	+25
Alta Nat	365	$20	20	20	— ½
Algo Cent	100	$8	8	8	
Alg ½ Cent W	200	300	300	300	
Algma	11274	$24¼	24	24¼	+ ¼
Alcan	4346	$29¾	28½	28¾	— ¼
Alcan pr	375	$38	37½	37¾	— ¼
Alumin 2p	80	$40	40	40	
Anglo-cn	100	$9½	9¾	9½	
Anglo-c pr	100	$19	19	19	
Ang CT 365	225	$45¼	45¼	45½	
Ang CT 290	z15	$49½	49½	49¾	
Ang CT 315	205	$51½	51	51	
Anthes A	325	$30½	30	30¾	— ⅛
Argus	100	$18	18	18	
Argus B pr	260	$45	44½	45	+ ½
Argus C pr	1085	$10¼	10	10½	— ¼
Asbestos	1945	$25¼	25	25	+ ⅛
Ashdwn B	100	$7¼	7¼	7¼	
Ash Temp	350	$23	22	23	+1¼
Atl Sugar	3005	$11½	11	11¼	+ ¼
Auto Elec	3140	$8½	8¼	8½	+ ⅛
BACM Ind	2700	$12	12	12	+ ¼
Bank Mtl	2705	$13	12¾	12¾	+ ¼
Bank N S	1425	$14¾	14¾	14¾	
Bartaco	300	420	415	415	+20
Baltmr p	z20	17¼	17¼	17¼	
Beauty C	z10	360	360	360	
Becker B p	300	9	9	9	+ ⅛
Bell Phne	7713	$47¾	47½	47¾	
Bow Valy	210	$17½	17½	17½	+ ½
Bow Vly pr	790	$16¼	16¼	16¼	+ ¼
Bow Vly w	750	925	910	925	
Bramalea	650	$12	11¾	12	
Brazilian	8736	$12¼	11¾	12	+ ⅜
Brdg Tank	100	370	370	370	+ 5
BA Oil	1739	$38¼	37½	37¾	+ ⅛
BC Forest	445	$21	20¾	21	— ¼
BC Frest p	30	$52	52	52	+ ¼
BC Sugar	275	$40¾	40½	40¾	+ ⅛
BC Phone	50	$64½	64½	64½	
BCPh 4½ p	z10	$81½	81½	81½	
BCPh 4g v p	20	$81	81	81	— ¾
Br Intl Fin	350	150	135	135	— 3
Bruck A	z75	$20	19	19	
Bruck B	z25	$5½	5¾	5¾	
Buntin Rld	800	$11½	11	11	
Burns Fd s	560	$16½	16½	16½	
Burrard	z50	$7	7	7	
C—E					
CAE Ind	3945	$12¾	12¾	12¾	+ ¼
Calgary P	4085	$25	24¾	25	+ ¼
CD Sugar	100	$23	23	23	
Can Cem	404	$38½	38¼	38¼	— ¼
Can Cem p	144	$23½	23½	23½	— ¼
Can Iron	500	$22¾	22½	22½	
C Packrs A	125	$88	88	88	— 1
C Packrs B	z10	$88	88	88	
Can Perm	2300	$12½	12	12¼	+ ⅛
C. Safway p	z20	$38½	38¼	38½	
CSL	100	$31½	31½	31½	+ ¼
CSL pr	z110	$5¼	5¼	5¼	
Cdn Brew	7725	$13¾	13½	13¾	+ 1
C Brew Bp	48	$46	46	46	+ ⅛
CF Alum A	600	$16	15¾	16	
Cdn Can A	200	$13¼	13¼	13¼	+ ⅛
C Chem w	1000	470	400	470	+20
C Conlasr	z5	105	105	105	
C Curt	44150	125	120	125	—10
C Dredge	5550	$6¾	5¾	6¼	+ ⅛
Cdn Equty	928	370	360	360	
C Found	200	$6¾	6¾	6¾	— ¼
C Found pr	256	$13½	13½	13½	
CGE pr	1180	$42	42	42	+1¾
CG Invest	z13	$37¾	57¾	57¾	
C Goldale	100	$10½	10½	10½	— ½
C Hydro	970	$27½	26½	26½	— ½
C Imp Bnk	4491	$14¼	14	14½	+ ⅛
C Ind Gas	405	$11½	11¼	11½	+ 1
CIL	498	$19½	19¼	19½	+ ¼
C Marconi	1325	$5⅝	5⅜	5½	— ⅛
CPR	9763	$67½	66¾	66¾	— ½
CPR Pr	12043	$10½	10¼	10½	+ ⅛
C Petrofin	464	$14¾	14½	14¾	+ ¼
C Refract	z60	$13¾	13¼	13¾	
Cdn Tire	35	$33	33	33	+ ½
Cdn Tire A	243	$25½	25	25½	+ ⅛
C Vickers	300	$11	10⅝	10⅝	— ⅜
CWN G 4 pr	z101	114	14	14	
C Westing	4116	$18	18	18	
Capit Bldg	500	55	55	55	
Chemcell	1235	$11¼	11	11¼	+ ¼
Chrysler	1172	$54¾	53½	53½	— 2
Clairton	1965	$8½	7¾	7¾	— ⅛
Clairton w	z50	450	450	450	
Codville A	150	470	470	470	+10
Collwood	z1	$35	35	35	
Columbia	1235	445	425	425	—25
Columbi p	535	$16½	16	16½	+ ½
Comineo	2525	$29½	29¼	29¼	— ⅛
Compr Ap	100	$12½	12¼	12⅜	
Comput r	3685	$12⅜	11¾	11⅞	— ⅛
Con Paper	320	$35	34⅜	35	— ¼
Con Pap w	900	610	600	600	—15
Con Paur p	130	$25⅜	25⅜	25⅜	
Cons Gas	1370	$19⅜	19¼	19⅜	
Con Gas A	10	$100	100	100	— ⅜
Corby vt	1905	$32	31½	32	+ ¼
Coronatn	1100	220	215	220	+20
Coronta 2p	200	300	300	300	
Corotin w	300	1	1	1	
Coron 2w	750	45	40	45	+17
Cosmos	225	$12½	12¼	12½	— ⅛
Couvret P	425	86	6	6	— ½
Crain R L	385	$53	52½	53	+ ½
Crestbrk	850	$7¼	7	7¼	+ ⅛
Crush Intl	425	$11½	11¼	11½	
Cygnus A	z5	355	355	355	
Cygnus B	115	$7½	7¼	7½	+ ⅛
Cygnus pr	100	$19¼	19¼	19¼	+ ¼
Delta Elec	4100	370	365	370	+10
Deltona	z20	$14⅜	14⅜	14⅜	
Distl Seag	1315	$38½	38½	38½	
Dome Pete	3805	$60⅝	59⅝	60¾	+ ⅛
D Bridge	320	$17½	17¼	17½	— ⅛
D Can Gen	100	$70	70	70	— ½
Dom Coal	z55	$10⅞	10⅞	10⅞	
Dofasco	2305	$24¾	24½	24¾	+ ⅛
Dom Glass	150	$10¾	10¼	10½	+ ⅛
D Magnes	z75	$6½	6½	6½	
Dosco	1140	$7	6¾	6¾	
Dom Store	5180	$17¾	17¼	17¾	+ ⅛
Domtar	13367	$13¾	13⅝	13¾	— ¼
Domtar pr	z50	$17½	17½	17½	
D Textile	5705	$24¾	24½	24⅝	+ ⅛
Dupont	570	$29½	28⅝	29¼	+ ⅜
Econ Inv	z50	$11¾	11¾	11¾	
Electro Rd	150	$12¾	12½	12¾	+ ¼
Emco	100	$16½	16½	16½	
Emp Life	z100	$10½	10½	10½	
Exquisite	z2	$5¾	5¾	5¾	
Exquite pr	z2	$7¼	7¼	7¼	
F—J					
Falcon	586	$86⅝	86	86⅝	+ ⅛
Fam Play	250	$36⅛	36	36	
Fed Grain	500	$5¾	5¾	5¾	— ⅛
Fleet Mfg	8625	200	190	190	
Ford Cnda	117	$168	165½	165½	—1½
FPE Pion	550	$30½	30	30¼	+ ⅛
Fraser	350	$18¼	18¼	18¼	
Freiman	600	$5	5	5	+20
Frontier	100	305	305	305	— 5
Gen Baker	900	$5¾	5⅝	5⅝	
G Develop	225	$13¾	12½	13¾	+ 1
GMC	z100	$80¼	80¼	80¼	
Globe Env	890	$8½	8½	8½	
Goodyear	z1	$30⅝	30⅝	30⅝	
Gdyear p	z7	$43¼	43¼	43¼	
Gre blnd	z15	$8¼	8¼	8¼	
GL Paper	1250	$23¾	23½	23¾	— ⅛
GL Power	575	72	72	72	+ ¼
Gt W Life	280	$32	32	32	
Gt W Sadle	1500	22	20	20	
Greylind	3225	$14¼	14	14	
Guar Trst	135	$10½	10½	10½	
Hards	36400	59	49	51	+ 3
Hard Carp	z30	$17½	17½	17½	
H Hydro	200	$13	13	13	
H Wood b	z80	55	55	55	
Hawker S	1000	345	340	340	
Hays Dna	280	$13½	13⅜	13⅜	+ ⅛
Hind Dauc	75	$55	55	55	
Home A	5332	$21¼	20⅞	21¼	
Home B	376	$22¼	22¼	22¼	
Hornc Pit	4100	350	340	345	+ 5
H Bay Co	525	$19⅝	18½	19½	
HB-Oil Gas	2143	$37	36½	37	+ ⅛
Hughs-O A	z100	$14	13½	14	
Husky Oil	1315	$19¼	18⅝	19	
Husky C pr	145	$44½	64¼	64½	— ¼
Husky D w	756	$10¼	10¼	10¼	
Imbre x	z100	$6	6	6	+ ⅛
Imp Oil	5097	$67½	67¼	67½	— ⅛
Imp Tob	975	$14⅝	14⅝	14⅝	— ⅛
Indp Accept	1010	$22½	22	22¼	+ ⅛
Ind Acc pf	300	$7¼	7¼	7¼	+ ¼
Ind Minerl	1985	$16⅝	16½	16⅝	+ ⅛
Ind Wire	2450	$5⅛	5	5⅛	+ ⅛
Ingersoll	1050	$29	28½	29	+ ⅛
Inglis	1170	$12	11¾	11⅞	+ ⅛
Inland Gas	1200	$13¼	11¾	11¾	— ⅜
Inland Gp	z100	$17¾	17¾	17¾	
Inspiratin	500	155	155	155	
Inspirati p	164	$21	21	21	
Intr City pr	z100	$20	19¾	19¾	
Intr City wt	215	375	375	375	—25
Inf Bronz p	60	$25	25	25	
IBM	24	$535	530	535	
IMC	902	$35⅛	34⅝	35	
Int Nickel	1350	$103¾	103	103¼	+ ⅛
Int Util	3807	$38	37½	37¾	— ⅛
Int Util pr	4755	$38¾	37½	37¾	— ⅛
Intpr Pipe	2710	$22	21¾	22	+ ⅛
Int Pipe w	2070	$10½	10⅜	10½	
Intpr Steel	1600	415	410	415	
Intpr Stl pr	720	$19	19	19	
Inv Grp A	1000	$9¼	9¾	9¼	+ ⅛
ITL Ind	734	$42¼	42	42¼	+ ⅛
James Stl	3120	$5¼	495	505	
Jefferson	6490	$48¾	47¾	48¾	+ ⅛
Jeffersn w	625	$41	40¾	40¾	+ ⅛
Jockey C	3700	335	325	325	
Jockey 2 p	100	$7¼	7¼	7¼	— ¼
K—N					
Kelly D A	1825	$5¾	5½	5¾	+ ⅛
Kelsey H	z50	$16	15¾	15¾	
Kelvinatr	500	$7¾	7¾	7¾	+ ¼
Labat t	1458	$30	29½	29⅝	— ¼
Lafarge	150	$15¼	15½	15½	+ ¼
Lafarge A	225	$12¾	12¾	12¾	— ⅛
Lakelnd w	125	500	500	500	+35
LOnt Cem	7340	430	425	425	—20
Lambton	100	475	475	475	—20
Laura Sec	1050	$13⅜	12⅞	12⅞	— ⅜
Lau Fin	1000	445	440	440	
Lau F 1.25	350	$10⅝	10⅜	10⅜	—1¼
Lau Fn 1.40	200	$12¼	12	12¼	— 1
Lau F 2.00	z50	$18½	18½	18½	
Lau F 63w	z50	45	45	45	
Levy	2260	$28⅝	28	28⅝	+ ⅜
Levy A pr	300	$11	11	11	
Levy B pr	350	$25	24¾	24¾	— ⅛
Livinszto	660	$13¼	13	13	— ⅛
Lob Co A	1380	$7¾	7⅜	7⅜	
Lob Co B	132	$7¾	7⅜	7⅜	— ⅛
Lob G A pr	100	$26¼	26½	26½	— ¼
Lob Inc	100	$7¼	7¼	7¼	+ ¼
Loeb M	11820	$13¼	12⅞	13	
Lowney	25	$26½	26½	26½	
Maclarn A	100	$20	20	20	+ ⅛
Maclean H	740	$82½	58	62	+ 4
MB Ltd	2534	$25¾	25¼	25½	+ ¼
Maxna El	585	$17⅞	17½	17¾	— ⅛
Maher	100	$12¾	12½	12½	
Manoir In	700	320	320	320	—15
Mass-Fer	4596	$20¼	19⅝	20	
MEPC	510	$25	325	325	+15
Met Stores	1210	$25	25¼	25⅝	— ⅛
Met Stors p	100	$21	21	21	— ⅛
MGFM	z25	205	205	205	
Milt Brick	600	405	405	405	— 5
Moison A	700	$23¼	23¼	23⅝	— ⅛
Mon Food	200	$10	9½	9⅝	
Monlex	400	190	190	190	—10
Monfex w	2250	91	85	85	+ 2
Mont Loco	125	$15¼	15¼	15¼	— ⅛
Mont Trst	225	$14¼	14⅜	14⅜	+ ⅛
Moore	4635	$33¼	32⅞	33	
Morse A	700	$5½	5½	5⅝	— ⅛
Morse B	400	$5¾	25	25	— ⅛
Morse pr	100	$39⅞	39⅞	39⅞	+1½
Morse B pr	100	$54¾	54¾	54¾	— ⅛
Murphy	1750	$7⅛	6⅞	6⅞	— ⅛
Nt Certain	2460	39	38	38	+ ¼
Nt Contn w	100	470	470	470	+15
Nat Drug	z25	$10½	10½	10½	
Nat Hees	670	173	165	165	—15
Neon	335	$8⅝	8¼	8⅜	+ ¼
NB Tel	95	$15	15	15	
Noranda	1773	$56⅝	56	56	— ⅛
NCtrl G	15670	$13⅜	13	13½	+ ¼
Nor Ctl G p	800	$24¼	24	24¼	
Nor Ctl 65p	25	$43	43	43	+1¾
O—S					
Ocean Cm	225	$20	19⅝	20	— ⅜
Ogilvie	550	$13	12⅞	13	+ ⅛
Oshawa A	3121	$49⅝	47¾	47¾	— ⅝
Overhd pr	150	$11¼	11¼	11¼	
Pac Pete	3553	$16½	16¼	16½	+ ⅜
Pac Pete w	500	505	500	505	+ 5
Peel Elder	400	$13⅜	11¾	13⅛	
Pembina	1660	$15½	14⅞	14⅞	+ ⅜
Photo Eng	100	$13⅜	13⅜	13⅜	— ⅛
Pow Corp	1585	$10⅜	10⅜	10⅜	
Pow Crp pr	25	$41	41	41	
Prem Iron	1000	180	180	180	+ 5
Price Com	4935	$12¾	12	12¼	— ⅛
ON Gas	1738	$11	10⅝	10⅝	+ ⅛
ON Gs 63w	550	365	345	360	+30
ON Gs 66w	2250	270	260	270	+10
Rank Org	3890	$6⅝	6¼	6⅜	+ ⅛
Rapid Gr A	z30	$9	9	9	
Reichhold	200	$33¼	33	33¼	
Reitman A	100	$8⅜	8⅜	8⅜	+ ⅛
Revelstk	100	$8¼	8¼	8¼	
Revenue	800	$14⅜	14¼	14¼	— ¼
Revenue w	200	$10	10	10	— ⅛
Riv Yarn A	200	$10	10	10	
Robert 2 pr	z125	$20	20	20	
R Rothwell	700	225	225	225	+ 5
Ronald Fd	7340	$14⅞	14⅝	14⅞	— ⅛
Romfield	5009	30	29	30	+ 4
Rothman	700	$29½	29	29	— ⅛
Royal Bnk	4541	$16⅝	16¼	16⅝	
Royal Trst	490	$23¼	23¼	23¼	+ ⅜
Russell H	z12	$15	15	15	
StL Cem A	300	$21	20½	21	+ ⅛
StL Cem w	275	395	320	395	
St Maurice	2400	35	35	35	+ 2
Salada	902	$10⅝	10⅛	10⅝	+ ⅛
Saywette	800	310	300	300	—10
Scot York	400	$25⅝	25¼	25⅝	+ ⅛
Scot Mis pr	300	$15	14⅞	14⅞	— ⅛
Seven Can	4900	400	365	400	+30
Selkirk A	1100	$17½	16⅝	17	— ⅛
Shell Inv p	200	$31¼	31	31	— ⅛
Shell Inv w	2910	$11¾	11⅜	11⅜	
Shell Can	1171	$29¼	29¼	29⅜	+ ⅛
Shop Save	175	$15⅜	15⅜	15⅜	+ ⅛
Shopper Ct	1700	400	395	395	+15
Shelly's	300	230	230	230	+ 5
Silverwrl A	100	$15⅝	15⅝	15⅝	+ ⅛
Silverwrl B	210	$14	14	14	
Simsons	3437	$33⅜	32¼	33⅛	+1⅛
Simpson S	685	$39½	39¼	39½	+ ⅛
SKD Mfg	775	$6	6	6	
Slater Stl	1357	$11¾	11	11⅛	+ ⅛
Slater A wt	100	465	465	465	— 5
Sogemine	230	$15	14¾	14¾	
Southam	778	$47	47	47	+ ½
St Paving	300	$7¼	7¼	7¼	
STT Revlio	295	$34¼	34	34½	+ ⅛
Steel Can	4758	$23¾	23¼	23⅜	+ ⅛
Steinbg A	205	$19⅝	19⅜	19⅝	— ¼
Stuart Oil	25	$65	65	65	+ 2
Sunst com	100	395	395	395	
Suptest od	50	$25	25	25	
T—Z					
Tamblyn	145	$28½	28½	28½	+ ⅛
Tamblyn p	z10	$36¼	36¼	36¼	
Tancord	200	$8¾	8	8¼	— ⅛
Tancord p	100	305	305	305	—10
Texaco	1714	$31½	31	31½	+ ⅛
Thom N P	1937	$36½	35⅞	36¼	— ⅛
Tone Craft	100	$7¼	7¼	7¼	— ⅛
Tor Dm Bk	990	$13⅜	13⅜	13⅜	
Tor Iron W	50	$30½	30½	30½	+ ⅛
Traders A	2060	$8½	8½	8¼	— ⅛
Trader A p	150	$7¾	23	23	— ⅛
Transair	3085	$6¼	6¼	6¼	
Tr Can Pl	3094	$31⅜	31¼	31⅜	— ⅛
Tr Can Pl p	745	$47½	47	47½	
Tr Can P wt	885	860	860	860	
Trans Mt	2274	$21	20¾	20¾	— ⅛
Trans PPL	275	$8¾	8½	8½	— ⅛
Un Carbid	600	$20	19⅝	19⅝	— ⅛
Un Gas	3090	$15⅛	15⅜	15½	+ ⅛
Union Oil	485	$45	44	45	+ 1
Un Wburn	6656	58	7½	8	+ ⅛
Un Wbn wt	3125	470	420	470	+45
U Sections	200	36¾	6⅝	6⅝	
Versatil	1415	$5⅜	8½	8⅝	— ⅛
Versatile	395	$39¾	39½	39⅝	— ⅛
Vic G Tr	420	$13⅜	13¾	13⅜	
Wajax	425	$16⅝	16⅜	16⅝	+ ⅛
Wainoco O	2700	90	86	90	+ 4
Walk GW	2400	$36⅜	36⅛	36¼	— ⅛
Wat Equip	200	$5¼	5	5	
Weldwod	540	$10¼	10¼	10⅛	
Westerst	1170	$26⅛	26⅛	26⅛	— ⅛
Westfrir	25	$15½	15½	15½	
West Ind A	600	370	370	370	
Westeel	275	$21¼	21½	21½	
W Brdcast	2540	$16	15⅛	15⅞	+ ⅛
W Cdn Seed	4309	390	335	345	— 5
W Pacif	27010	$6¾	6¼	6½	
WSupols A	100	$9¾	9⅝	9⅝	+ ⅛
Weston A	1750	$19¼	18⅝	19¼	— ¼
Weston B	1475	$19⅜	19⅛	19⅛	— ⅛
Wstn 6pr	20	$104	104	104	
White Pas	550	$19¼	19	19½	+ ⅛
Woodwd A	1610	$15⅞	15¼	15⅝	
York Lam A	490	200	185	185	—10
York Lam B	375	160	160	160	
Zellers	160	$33⅜	33¾	33⅝	— ⅛
Zenith	1200	220	210	210	—10

FOREIGN TRADING

Cent Del R	500	$25½	25½	25½	+2½
Agnico	600	150	150	150	—20
Copfield	1300	135	135	135	—10
Dickensn	600	380	325	325	—50
Denison	500	377	77	77	+6
Kerr Add	100	$15½	15½	15½	— ½
Lelleh G	600	$10	10	10	+ ⅜
Macassa	100	170	170	170	+5
Norgate	600	$10¼	10½	10½	
Siscoe	200	950	950	950	

MINES

A—B					
Advocate	625	255	245	245	—10
Agen Mag	2000	14	14	14	— 1
Agnico	200	143	143	143	+ 3
Akaitcho	1500	54	54	54	+ 2
All Pitch	z300	10	10	10	
Am Larder	2000	28	24	28	
Ang Am	91200	38	35	37	+4½
Ang Rayn	4600	119	100	115	+11
Ang UD	33450	77	68	69	— 3
Area	1900	400	385	395	—15
Argosy	1540	78	78	78	— 1
Armore	4200	20	20	20	— 1
A Arc	12000	23½	23	23	— 1
Atlas Yk	2000	5½	5½	5½	+ ⅛
Bankeno	1366	87	87	87	— 3
Bankfield	1500	10½	10½	10½	
Barnat	1600	36	36	36	— ½
B-Dqu	2825	14½	12	12	— 1
Belcher	2200	32	32	32	
Belletere	5500	23	22	22	— 1
Bethlm	2100	620	610	610	—10
Big Nama	2000	33	32	32	— 1
Black Bay	1200	8½	8½	8½	— ⅛
Bl Hawk	64000	48½	36	47	+12
Bralorne	1275	166	156	166	+ 5
Br Reef	11700	44	41	42	— 2
Brunswk	1360	625	619	625	
Bunk H	17300	20½	19	19½	—1½
C—E					
Cable	7583	11	11	11	—1¼
Calmor IB	1850	54	53	54	+ 1
C Mines	131250	58	57	53	— 4
Camflo	2515	315	300	315	
Camp Chib	201	750	750	750	+20
C Tung	5865	240	231	232	— 8
C Dyno	1025	171	170	171	+ 1
C Keely	16250	8	8	8	— ⅛
Cn Lncrt	13120	16	13	15	—1½
C Nisto	83610	61	58	61	
Candor	16000	18½	18	18⅝	
Can-fer	2500	110	106	110	+ 8
Cantri	3000	17	15½	16	
Capt	12000	21	18½	19	—2½
Cassiar	300	$16¾	16¾	16¾	— ⅛
Cent Pat	100	162	162	162	
Chestvl	63000	43	41	41	—1½
Chib Kay	1000	13½	13	13	— 2
Chib M	1000	52	52	52	
6Chib M	1000	52	52	52	
Chimo	1600	80	80	80	
Coch Wjil	6900	90	86	88	+ 2
Comb Met	2500	23	20	20½	—3½
Coniagas	5675	61	58	58	— 3
Conigo	86200	45	40	44	+ 1
Con-Key	z125	9	9	9	
C Bell	49500	19	17	17½	— 1
C Cullinan	2500	13	13	13	+ 1
C Fardy	13647	340	305	330	+25
G Halil	9800	53	50	50	— 1
G Marben	700	360	360	360	— 5
C Marcus	900	20½	20½	20½	—2½
C Mrsn	27875	390	355	365	—20
C Neg	74580	81	77	78	— 4
C Nichl	14500	16	15½	15½	— ½
C Rambler	2620	122	118	118	— 3
C Red P	192400	38	30	31	— 2
C Shawkey	7000	22	21	21	
Conwest	450	610	600	610	
Coprcorp	6200	66	64	65	— 1
Cop Fields	1433	135	133	133	— 2
Cop Man	7000	32	31	31	— 1
Coufee	5000	37½	37	37	+ 1
Craigmt	320	$12	11¾	11¾	
Crowpat	3500	9½	8½	8½	—1½
Dae Ing	500	10	10	10	+ ⅛
D'Ara	16000	25	23½	25	
D'Elda	253569	240	218	226	—10
Denison	2225	$73¾	73	73¾	+1½
Discovery	525	113	116	116	— 2
Dome	325	$47¼	46¾	46¾	+ ⅜
Donal	20500	20	18½	18½	—1½
Dunraine	200	41	41	41	
East Sull	1100	525	5 20	525	
Endako	2510	$11¾	11¾	11⅝	— ⅛
F—J					
Fw'est T	1000	12	12	12	
F Mar	140	165	1 65	1 65	—20
Frobe	2816	445	430	430	—20
Gnt Masct	1800	1 24	1 15	1 21	
Giant Yk	680	795	775	7 75	
Glenn	1650 0	23	22	22½	
Goldray	500	85	85	85	— 5
Goldrim	4100	64	62	62	— 1
Gordstrm	7900	290	275	2 80	— 5
Gradore	3500	20	18	20	+ 2
Grdroy	106112	1 10